"All the News That's Fit to Print."

The New York Times.

THE WEATHER
Cloudy, probably showers today and tomorrow; southerly winds.
Temperature yesterday—Max. 68, min. 46.
For weather report see Page 24.

VOL. LXXIII....No. 24,217. NEW YORK, WEDNESDAY, MAY 14, 1924. TWO CENTS In Greater New York | THREE CENTS Within 500 Miles | FOUR CENTS Elsewhere

HERRIOT TO BE FIRST IN POINCARE'S PLACE; BRIAND WILL FOLLOW

President Millerand May Have Cabinet Ready to Meet New Chamber.

POINCARE PLANS LONG REST

Offers Pour In on Him to Write for American and Other Publications.

APPEAL BY BRITISH PREMIER

He Urges All Nations Concerned to Take Dawes Report Whole and Put It in Operation.

By EDWIN L. JAMES.

Copyright, 1924, by The New York Times Company.
Special Cable to THE NEW YORK TIMES.

PARIS, May 13.—After a meeting of the Cabinet today, under the chairmanship of President Millerand, it was announced that Premier Poincaré would remain in office until June 1. He will then resign, with all his Ministers, as a result of the elections to the new Chamber, in which the Left will have a majority. It is understood that M. Poincaré will not go to Chequers on May 19 to discuss the Dawes report with Prime Minister MacDonald.

Although there are some precedents to the contrary, in the majority of cases where the Premier's party has been put in a minority the head of the Government has remained in office until the meeting of the new Chamber. M. Poincaré therefore is following the rule in French procedure. Between now and June 1 he will make no important decisions, merely filling the gap until the new Chamber gets into action.

Poincare to Take a Rest.

The Matin says it is informed that M. Poincaré will upon the completion of his work retire temporarily from politics, even perhaps obtaining leave of absence from the Senate. The Premier already has been flooded with offers, particularly from America, to cooperate editorially with various publications. He also has had a surprising number of requests for the story of his vicissitudes during the two years and four months he has been head of the Government. The Matin does not think he will accept any such offers, but that he will rest in preparation for returning to the political battle later.

The Matin expresses the belief that immediately after the coming visit of the Ethiopian Prince, President Millerand will take up the question of the future Government with the leaders in the new Chamber. While he cannot constitutionally name Ministers before they are actually Deputies, the Matin believes the future Cabinet will be worked out in the next two weeks so that when the chamber convenes the Ministerial crisis will have been resolved and there will exist a Government to deal with any questions which may arise.

Meantime while the old Cabinet will be careful not to take any steps that will commit its successor, it decided at today's meeting that the Minister of Finance should be authorized to take all measures necessary to combat the new downward movement of the franc.

There are many predictions of what will happen on June 1. What seems most likely is that the Radical Socialists, who made the greatest gains and who are the largest of the seven parties in the new Chamber, will assume power, with M. Herriot as Premier. But because M. Herriot's majority would include 100 Socialists much further to the Right than he and the 25 Communists, it is seriously doubted that he can govern any length of time, and the general expectation is that after a few weeks he will be succeeded by M. Briand, who would thus become Premier for the ninth time.

M. Briand, it is thought, could take at least 75 votes from the Moderate Right were it certain Poincaré was out and thus would relieve the Government from depending on the Unified Socialist and Communist votes. M. Briand's hold on the Chamber would, it is believed, be infinitely better than M. Herriot's. It appears altogether likely that within three months France's affairs will be back in the hands of M. Briand, who will resume the policy dropped when he resigned during the Cannes Conference, namely, a policy based on allied cooperation even at the expense of France's claims.

While M. Briand took part in the election as one of the leaders of the Left, technically he belongs to the National Radicals, who are further to the Right than the Radical Socialists led by M. Herriot. For reasons of domestic politics, M. Herriot could never safely count on the support of the National Radicals, whereas the Unified Socialists have as one of their planks a pledge to refuse to take part in any Government under the present constitutional rules. He would, then, be in everlasting hot water.

Briand Coalition Would Be Safe.

Were M. Briand to head the Government, giving several Cabinet positions to the Radical Socialists, he could govern with the Centre bloc, which on the one hand could do without the Royalists and on the other hand without the Unified Socialists and Communists. That, it is thought, probably is what will happen.

Despite a savage demand by the Quotidien, the leading Radical Socialist paper, that President Millerand resign, little or no attention is paid to this campaign. The Quotidien insists that if M. Millerand does not go the Chamber will force him out; but the Radical Socialists, although the largest party, have

Continued on Page Three.

CEMETERY PLOTS $250.00
Mat. E. Blum, Undertaker, 663 W. 150th St. Section Mt. Nebo Congregation.—Advt.

Paris Cooks Call a Strike For the Olympic Opening Day

Copyright, 1924, by The New York Times Co.
Special Cable to THE NEW YORK TIMES.

PARIS, May 13.—Saturday is scheduled to be a hard day for Americans and all other visitors in Paris, unless before that date hotel and restaurant managers come to an agreement with their cooks.

At a meeting last night in the Labor Bourse the cooks, after listening to harangues by certain of their militant members, decided to call a general strike on Saturday. This day was chosen because it marks the real opening of the Olympic Games, and it is reckoned that the capital will be filled to capacity with visitors wholly dependent for their food on the restaurants.

Naturally the question under debate is higher wages.

PENSION BILL VETO UPHELD IN SENATE

Coolidge Is Sustained by Margin of One Vote, With 28 Voting For and 53 Against.

HARRELD'S SHIFT DECISIVE

Oklahoman Changes From Yea to Nay, Thus Turning the Scales for the President.

Special to The New York Times.

WASHINGTON, May 13.—By the margin of a single vote, President Coolidge's veto of the Bursum pension bill was sustained by the Senate this afternoon. The roll-call was 28 to 53, the last-minute switch of Senator Harreld of Oklahoma from the yea to the nay column saving the day for the President.

Senator Harreld first voted to override the veto, and Senators favoring the pension were all smiles, as with that vote the final count would have stood 27 to 54, an exact two-thirds of all the Senators voting.

Most of those regarded as Republican regulars failed to stand by the President in today's test. Only five of the Republican Senators who voted originally for the Bursum bill changed their votes today to sustain the veto.

The five Republicans who voted for the bill originally and who changed today to sustain the veto were Senators Cameron of Arizona, Edge of New Jersey, Harreld of Oklahoma, Sterling of South Dakota and Wadsworth of New York.

Senator Lodge, the Republican floor leader, was paired against sustaining the veto. The radical group of Republicans voted to a man against the President. Senator La Follette, their leader, is ill and was not present or paired.

Thirty-two of those who voted to override were Republicans. Of the nineteen Democrats opposing the veto, most of them were from Northern and Western States, although Senator Robinson of Arkansas, the Democratic floor leader; Broussard of Louisiana, Heflin of Alabama and Shields and McKellar of Tennessee joined with them.

Senator Bursum, author of the bill, who made the principal speech against the veto, late this afternoon introduced a new measure which changes the rates in the old bill, slightly reducing the cost. He said that while he will have a hard time to get action at this session he will at least "keep the fight going."

Senator Neely of West Virginia, who asserted that President Coolidge has become a lobbyist, and that he is using the "White House breakfast table" as a base from which to direct his "propaganda," supported Senator Bursum, while the defense of the President was made by Senators Dial of South Carolina, Fletcher of Florida, and Wadsworth of New York.

Senator Dial commended the President for his courage, who, he said, deserved the support of Senators without regard to party affiliations. Senator Fletcher said he had originally voted for the bill, but that the message which accompanied the veto was unanswerable, and he had no choice but to switch.

"The country simply cannot stand this added expense," Senator Wadsworth said. "I should like to do something for the Spanish War veterans, for they are deserving and have not been asking very much of us. I hope a bill to do justice to those men will be passed."

The Treasury has declared that the Bursum bill would cost the public $58,-

Continued on Page Two.

HYLAN ORDERS AIDS TO OPEN THIRD-TERM OFFENSIVE AT ONCE

Instructs Appointees to Seize Every Chance to Boost Administration Publicly.

TO ASSAIL 'THE INTERESTS'

Tammany, Only Mildly Interested, Doubts if Old Tactics Will Be Effective Again.

G. O. P. SOUNDS BATTLE CRY

Helen Varick Boswell Calls Upon Colleagues to Launch Drive Now for a Republican Mayor.

Mayor John F. Hylan has begun what is regarded as his campaign for a third nomination by directing the heads and deputy heads of all city departments under his jurisdiction to accept all invitations to speak at dinners, meetings and public gatherings of every kind to "boost" the city Administration and attack the "interests."

This direction to subordinates, over whom he has the power of removal and appointment, was contained in a letter mailed Monday night and received yesterday. It was taken as the Mayor's answer to the ironic laughter with which the majority of the members of the Tammany Executive Committee greeted the resolution to endorse him for a third term, offered by Deputy County Clerk Thomas M. Farley, and then tabled. It was considered as a clear indication that the new leader of Tammany, if he sought to oppose Mayor Hylan's renomination, would face a fight in the Democratic primaries next year.

As revealed by the Mayor's letter, his plans call for the utilization of every resource of the city Administration to pave the way for the renomination of the Mayor or for the nomination of a candidate who would be acceptable to him and to William Randolph Hearst. In addition to the mobilization of every city commissioner, deputy commissioner and other spokesman of the city departments, it was learned that the broadcasting station soon to be installed by the city probably would be used for this purpose also. If the Mayor's suggestions are carried out fully, it was said that the air soon would be filled with radio speeches praising the Mayor and attacking the corporate interests.

Will Use Transit Issue Again.

The Mayor's letter indicated clearly that he intends to use the transit issue to gain popular support, as he did in his last two campaigns, and probably will add attacks on the electric light, gas and telephone companies.

The Mayor repeated his frequently expressed criticisms of those whom he has long considered his political foes, mentioning particularly Leonard M. Wallstein, counsel of the Citizens' Union, the Merchants' Association, the New York State and Brooklyn Chambers of Commerce and the "corporation-controlled newspapers." He lumped them all together in his final paragraph as "scurvy bands that would deceive the people."

The Mayor's letter, which was not made public at City Hall, but was obtained through one of the somewhat amazed recipients, follows:

"May 12, 1924.

"Dear Commissioner:

"I want all department heads, their deputies or representatives to accept invitations to address the people of this city at meetings of district clubs, taxpayers and civic organizations and wherever the public gathers.

"Honest facts about the progressive improvements of this Administration must be placed plainly before the people. Department heads and those familiar with improvements made in particular departments should acquaint the public with the progress and advancement in municipal service.

"Not only must the people be apprised of what we have done and are doing in their behalf, our there must also be disclosed to them the schemes of selfish groups that are out for private gain at the expense of the masses of the people.

Enumerates "Sordid Groups."

"The public should know the truth about Wallstein and the Citizens Union, who have trumped up investigations at a cost to the people of about a half

Continued on Page Two.

Coolidge Forgets His Cares at the Circus; Enjoys the Stunts, But Not the 'Dry' Jokes

WASHINGTON, May 13.—Trapeze performers, tight-rope walkers, trained elephants, horses, dogs and bears, and the other youthful delights of the sawdust ring crowded taxation, Japanese exclusion and the bonus completely out of the Presidential mind for more than two hours today while Calvin Coolidge enjoyed himself at the circus.

It was Circus Day in Washington and President Coolidge, who somewhat proudly admits that he comes from a family of "inveterate attenders of circuses," abandoned his office in the White House and all attached to it, and with Mrs. Coolidge drove out to the edge of the city and took his place under the big top.

Mr. Coolidge did not eat any peanuts, nor drink any red lemonade, nor did he join the general laughter of the crowd at the anti-prohibition jokes of the circus clowns, but otherwise he forgot the dignity of his office and his official troubles gave way to the one trouble of everybody at a circus—that of trying to see everything with performances going on in five rings at a time.

An observer of the President at the circus came away with the impression that he likes bareback riding, trapeze performances and trained dog acts better than all the rest of the things that go to make up a circus. At least he applauded those portions of the show more than the others.

Before going out to the circus the President got to reminiscing about the days when, as a Vermont boy, he used to go to circuses, although admitting that his desire to go was never gratified to the extent that he thought his interest in circuses justified. He mentioned that his grandfather and father seldom missed a circus and recalled having been told by his grandmother that his grandfather once rode horseback to Brattleboro, sixty-five miles from Plymouth, to see a circus performance.

The President said he saw his first circus at Ludlow, six miles from Plymouth and the nearest railroad town to his home. He was 6 years old then, but he said he could remember distinctly seeing Adam Forepaugh—he recalled it was Forepaugh's old horse and wagon circus—sitting at the ticket wagon watching the sale of tickets.

That circus sufficed until he got a little older. Mr. Coolidge said, and the next one he saw was not a one-ring show, but the big three-ring Barnum & Bailey Circus, which used to come occasionally to Rutland. On the occasions when he went to Rutland he recalled that it was necessary to get up at 3 o'clock in the morning and drive over the mountains to arrive by the time the circus unloaded. Mr. Coolidge added that quite often he was disappointed because of arriving too late to see the tents go up.

Memories of those days plainly came back to the President today as he sat in the big tent beside John Ringling and gave himself over to the enjoyment of an acknowledged American institution. Mrs. Coolidge enjoyed the performance as much as the President and seemed to get even more enjoyment than he out of the clowns.

BEVERLY D. HARRIS SENDS WIFE TO CELL

Banker Has Her Arrested at Hotel McAlpin on a Forgery Charge.

AWAITS $3,000 BAIL BOND

Mrs. Harris Pleads in Vain With Husband, Who Accompanied Detective.

Mrs. Eleanor Elaine Lee Harris was arrested at the Hotel McAlpin last night by a detective and a policewoman, who accompanied Beverly D. Harris, the banker, who recently sued for annulment, which the jury recommended. She was booked at Police Headquarters on a charge of third degree forgery. Counsel for both Mr. and Mrs. Harris, whose marital affairs have been subject of long litigation, failed to agree on the amount of bail, and she was taken to the Clinton Street Station pending further arrangements.

Mrs. Harris was in her room at the McAlpin dictating a story of her life to a newspaper woman when she answered the knock of a bellboy who had come at her call with ice water. Hardly had the boy started in when a party of four suddenly appeared from behind, and, pushing him aside, entered the room. They were Detective James Fitzpatrick, Miss Rose Taylor, a policewoman, Harris, Rayford Alley, his attorney, and Assistant District Attorney Alexander.

Detective Fitzpatrick informed Mrs. Harris that she was under arrest on the charge of having caused the forging of a letter which she recently submitted to the court in an effort to reopen the suit to annul the marriage. A jury having found that Mrs. Harris, prior to her marriage, misrepresented to Mr. Harris her social position and moral character. The letter purporting to have been written by Harris was addressed to another woman and confessed that he was getting rid of his wife on false charges in order to marry the second woman.

Mrs. Harris appeared dumfounded at the surprise visit and then wept. She sobbed out pleas to Harris and started toward him, crying:

"Beverly, you're not going to do this to me! Oh, you're not going to do this!"

Mr. Harris stepped away and, according to Detective Fitzpatrick, ordered: "Have this woman removed from my sight."

She pressed her entreaties but the party left for Police Headquarters.

Mrs. Harris had made vain efforts to reach Max Steuer, her counsel. She finally got in communication with C. G. Daniels, another attorney, said to be a relative of Josephus Daniels, former Secretary of the Navy, and on his arrival he attempted to negotiate bail in Mrs. Harris's behalf.

Lieutenant Quinn in charge for the night said that arrangement would have to be made with a magistrate. Mr. Daniels then negotiated with Mr. Alexander, representing Mr. Harris, who named $5,000 as a reasonable amount, but later came down to the tentative figure of $3,000. Daniels said this could not be obtained at the hour, and Mrs. Harris was sent to Clinton Street.

Before her departure Mrs. Harris issued a statement through Mr. Daniels denying the truth of the forgery charge. She was convinced the letter had been written by Harris and had no reason to believe otherwise. Detective Fitzpatrick said that Mrs. Harris was registered at the Hotel McAlpin under the name of Miss Elizabeth Long," and that she also had bought two railroad tickets at St. Louis under false name.

Mr. Alley, for Harris, disclosed that the arrest had been made after a conference with District Attorney Banton earlier in the day. Mr. Alley said Mr. Harris had not seen a copy of the alleged forged letter until 11 o'clock yesterday morning, when he pronounced it spurious. The matter was taken at once to Assistant District Attorney Alexander, who referred them to Mr. Banton. Mr. Banton advised, according to Mr. Alley, that they could proceed in the arrest without the necessity of a warrant. Because the Harris side believed the alleged forgery had been committed in the downtown district, as the photographic copy bore the imprint of a Fulton Street concern, they obtained Detective Fitzpatrick from the Old Slip Station.

On her arrival at the Clinton Street Station Mrs Harris had recovered her composure. When taken in charge by a matron she expressed confidence the matter of bail would be arranged in time for her early release. She bitterly denounced the action Harris had taken and charged that it was calculated solely to cause her humiliation and embarrassment.

Muslins for Dressmakers. Satisfaction or money back. All Terminal Barber Shops.—Advt.

PLAYWRIGHT'S WIFE LURED AND ROBBED

Mrs. Howard Johnson Garroted While a Guest in Couple's Suite at Hotel Alamac.

$9,000 IN DIAMONDS TAKEN

H. Lasser, Man of Aliases, Held and Questioned on King and Lawson Tragedies.

Mrs. Howard Johnson, wife of the author of "Tangerine" and other musical comedies, was the victim of a brutal assault and robbery on Monday evening. She was attacked in a suite at the Hotel Alamac, Seventy-first Street and Broadway, and robbed of three diamond rings valued at $9,000.

According to detectives of the West Sixty-eighth Street station, the robbery bears all the earmarks of having been the handiwork of persons familiar with the manner in which Dorothy King and Louise Lawson were robbed and killed. That Mrs. Johnson did not suffer a similar fate is merely a lucky chance, they say.

Late last night detectives arrested Harry Lasser in an apartment at 115 West Forty-eighth Street. At he West Sixty-eighth Street Station Mrs. Johnson positively identified him as the man who had assaulted and robbed her.

The police say Lasser is also known as Phillips, Roth, Drent and Behan and that he has a police record and is wanted in Washington for burglary. Johnson was questioned by the police as to his knowledge of the deaths of the King and Lawson women.

For two hours Mrs. Johnson lay semi-conscious on the bathroom floor of the suite occupied by her so-called 'friends." A hick cord had been drawn in a tight noose round her neck, and her feet were bound with a piece of the same material.

Police found it almost impossible to obtain a coherent story from Mrs. Johnson, as for the last twenty-four hours she has been hysterical because of her terrible experience. The story of events that led up to the attack and robbery was finally pieced together after hours of questioning.

Had Joined Couple at Parties.

According to Detectives McGovern and Conklin, Mrs. Johnson, who lives at the Hotel McAlpin, was introduced to a man and woman two months ago by a man who is a familiar figure in cabarets and cafés in the neighborhood of Times Square and upper Broadway. On several occasions, the police say, Mrs. Johnson joined them at parties.

On Monday, shortly after noon, Mrs. Johnson received a telephone call from the man, asking her to join him and his woman companion at dinner that evening. Mrs. Johnson replied that she was just about to have her breakfast, whereupon the invitation was changed to breakfast. Mrs. Johnson soon joined the man and woman at the Hotel Alamac, where they were registered as man and wife.

Breakfast was served in the hotel dining room, and afterwards Mrs. Johnson invited host and hostess to join her in an automobile ride. The party returned to the hotel in the afternoon and went to the suite occupied by the couple. Mrs. Johnson had accepted their invitation to stay with them and have dinner.

While the women were refreshing themselves after the automobile ride, the man mixed several cocktails. Mrs. Johnson told the police she believed that the couple drank with her.

Tied Rope Around Her Neck.

Mrs. Johnson was in the bathroom, she said, when suddenly the man entered, caught her by the throat and whipped out a piece of strong cord, which he fastened in a noose and tied round her neck. Then, Mrs. Johnson said, she lapsed into unconsciousness.

Two hours later she found herself lying on the bathroom floor. The noose was still tied tightly round her neck. Her feet had been bound while she was unconscious. Three diamond rings, one of five karats, another of seven karats and a dinner ring in which were a number of small diamonds had been stripped from her fingers. The man and woman had disappeared.

Mrs. Johnson succeeded in freeing her feet and aroused the management. Then

Continued on Page Nine.

RABINER IN CAFES INSTEAD OF IN JAIL; MAY BE REINDICTED

Victims Saw Him on Broadway and Heard He Boasted of Political Influence.

JUDGE ALLOWED HIM OUT

To Settle Business, but McIntyre Never Heard He Also Left the Penitentiary.

NEW COMPLAINTS WELCOME

Banton Acts After Hirshfield Says Witness's Story Shows Paroled Broker Robbed Her.

Jules C. Rabiner, the broker who received an indeterminate sentence to the penitentiary on Jan. 25 last and was paroled in three months, was seen in Broadway restaurants on Feb. 7 and again two weeks later, when he was supposed still to be in prison, according to the testimony of three witnesses yesterday before David Hirshfield, Commissioner of Accounts. The witnesses were Dr. Edward L. Spitzer, a practicing physician of 884 West End Avenue, who said that he had lost more than $12,000 in Rabiner's brokerage failure; his wife, Mrs. Kate Spitzer, and a friend, Mrs. Bertha Shack, of 203 West Ninety-eighth Street.

The disclosure of Rabiner's absence from the penitentiary led Commissioner Hirshfield to announce the extension of his investigation to take in the Department of Correction, under whose jurisdiction the broker was placed for the period of his sentence. Commissioner Hirshfield hinted that he did not believe Rabiner served any time in the penitentiary at all. Dr. Spitzer testified that he had heard of a boast by Rabiner that he had so much political influence that he would never spend a day in jail.

Boasted of Influence.

"I am going to find out what influence and power this man had to enable him to boast that he would never serve his sentence," asserted Commissioner Hirshfield.

Judge John F. McIntyre of the Court of General Sessions, who sentenced Rabiner and who approved his parole after ninety days, issued a statement after yesterday's hearing to explain why Rabiner was at liberty on Feb. 7. Judge McIntyre said that he had stayed execution of the sentence to permit the broker to wind up his business affairs and had committed Rabiner to the Tombs, with the privilege of leaving in the custody of a Deputy Sheriff from 10 A. M. to 4 P. M. daily until Feb. 8. Judge McIntyre said that he granted the stay at the request of Jonah J. Goldstein, Rabiner's attorney. He said he did not know anything about Rabiner's reported absence from the penitentiary on the second occasion.

Frederick A. Wallis, Commissioner of Correction, through his Secretary, said that the records of the Department of Correction showed that Rabiner was delivered into its custody on Feb. 9, and remained under its jurisdiction until April 25. He said that Warden Joseph McCann of the Welfare Island penitentiary denied that Rabiner had left the Island between Feb. 9 and April 25.

Banton Invites Complaints.

A third high official from whom a statement came was District Attorney Banton. Several witnesses had testified that they got no satisfaction when they tried to lodge complaints with the District Attorney involving much larger sums than the $3,000 transaction on which Rabiner was indicted and convicted. Mr. Banton announced that he would take up all sound complaints against Rabiner now made to him and would present them to the Grand Jury during the week starting May 26.

When Rabiner went into bankruptcy he owed his customers between $400,000 and $500,000, and many with large claims are anxious to have him prosecuted further. Commissioner Hirshfield said yesterday that he intended to take the testimony of as many of Rabiner's victims as possible in order to bring their cases to the attention of the District Attorney. Mr. Hirshfield said that

Continued on Page Seven.

Miner-Dignitary's Wife "Bears Up Wonderfully"

LONDON, May 13 (Associated Press).—The Court Circular, which gives an official account of the resplendent functions connected with the visit of the Rumanian King and Queen, also records an audience which King George has had with James Brown, Scottish miner and Labor member of Parliament, who, as Lord High Commissioner of the General Assembly of the Church of Scotland, will take up his official residence in Holyrood Palace at Edinburgh next Monday.

When the King inquired of Mr. Brown how his wife felt about her new exalted station of life the miner replied in broad Scotch:

"Oh, she is bearing up wonderfully well."

TAMMANY TENDERS LEADERSHIP TO FOLEY

Surrogate Tells Committee of Seven He Will Make Known His Decision Today.

DOUBT AS TO ACCEPTANCE

In Case He Declines, District Leaders Are Expected to Elect Judge George W. Olvany.

The leadership of Tammany was offered last night to Surrogate James A. Foley. He reserved decision until today. His acceptance was declared by those members of the organization who have been working for his selection to be "almost inevitable," but his personal friends were doubtful that he would take the place.

Should Judge Foley accept the call to succeed the late Charles F. Murphy, his father-in-law, his election today by the Tammany Executive Committee will be nearly unanimous. If he should not accept the chances are that the "Old Guard," headed by former Sheriff Thomas F. Foley, probably will elect Judge George W. Olvany, Judge of the Court of General Sessions, but with more opposition among the Assembly district leaders than there would be against Judge Foley.

The belief of district leaders at Tammany Hall yesterday was that Judge Foley would accept. "He's got to take it," was the comment of former Sheriff Foley, who has been the dominating figure in Tammany since Mr. Murphy's death.

The offer of the leadership to Judge Foley was made by the members of the Committee of Seven who called upon him at his home, 243 East Seventeenth Street, and informed him that he was "practically the unanimous choice" of the members of the Executive Committee.

Judge Foley thanked the members of the committee for the expression of confidence by the Executive Committee and told them that he would let them know of his decision today.

Committee Meets This Afternoon.

The Committee of Seven, composed of Frank J. Goodwin, Chairman; William Allen, James J. Hagan, Stephen Ruddy, Mrs. Barbara Forges, Miss Elizabeth M. Barry and Mrs. Ernestine F. Stewart, will meet at Tammany Hall this afternoon at 3 o'clock to prepare its report to the Executive Committee, which will meet at 4 o'clock. If Judge Foley accepts the invitation to become leader this report will recommend his election, which will be accomplished by the adoption of a resolution entrusting him with the "power and responsibility" of directing the affairs of the Tammany political organization.

Such a resolution, it was said, would be adopted almost unanimously, the only district leader considered likely to vote against it being John F. Curry of the Fifth Assembly District, and even Mr. Curry would not be expected to oppose a motion to make the adoption of the resolution unanimous after he had recorded his opposition to it on a roll-call of the district leaders.

Mr. Curry had nothing to add yesterday to his letter to the Committee of Seven in which he opposed the election of either Judge Foley or Judge Olvany. He continued to oppose the election of any one other than a district leader, even though his own aspirations for the leadership were considered hopeless as the result of the

Continued on Page Five.

KLAN ISSUE RISES AND IS BOTHERING BOTH BIG PARTIES

Underwood Manager Tells Order's Plots for New York Convention and Declares War.

INDIANA FIGHT TO THE FORE

Victory of Klan Candidate for Governor Is Embarrassing National Republicans.

KLAN CRUELTY DESCRIBED

E. J. Clark Tells the Mayfield Committee of Klokan Torture and of Espionage Among Neighbors.

Special to The New York Times.

WASHINGTON, May 13.—Evidence accumulated today that the Ku Klux Klan issue would have a part in the national political campaign in spite of the efforts of leading spirits in both parties to minimize its importance. Senator Underwood has indicated that he intends to bring the Klan's activities in politics to the attention of the Democratic National Convention next month, and there are signs that a friendly relationship that seems to have been established between the Klan and Senator Watson since the recent Klan victory in the Republican primaries in his State may inject the issue of the secret order into Republican national politics.

The practices of the Klan as revealed before the Senate committee investigating the election of Senator Mayfield, Democrat, of Texas, who is charged with being a former Klansman and still affiliated with the Klan politically, is further accentuating the issue.

In today's testimony before that committee, E. J. Clark, a former Grand Titan of the masked order, gave details of the wholesale system of espionage maintained by the Klan, and declared that high officials of the Klan were entirely cognizant of the violence and cruelties carried out by members of the order.

Mr. Clark declared that under H. W. Evans, the present imperial wizard of the order, military rules prevailed and that Klansmen had been instructed by Evans to obey the commands of their superiors as "soldiers," adding that without such discipline the klan "could never get in politics."

Calls Klan 'Criminal' by Nature.

Luther B. Nickels of Dallas, a law partner of ex-Senator Bailey, who is chief counsel for Mr. Peddy, told the committee that the Klan was an organization, the nature of which is "criminal." He said that in his opinion the question of whether or not the Klan oath is "reasonable" should be inquired into before the hearings ended.

The Mayfield case may bring the Klan's political activities into the Senate when the matter comes up for final action. This is an outcome that many Senators will wish to avoid, but Mayfield's opponents are stressing the Klan phase of his victory in such a way that it may be difficult to avoid a decision involving the order.

Former Representative Charles C. Carlin, of Virginia, who heads the organization here which is furthering the interests of Senator Underwood for the Democratic nomination, amplified today the intimation from headquarters yesterday that an effort would be made by the Underwood forces at the national convention to obtain the adoption of an anti-Klan plank as part of the party's platform.

"Whether or not it should be, the Klan is an issue," said a statement from Mr. Carlin. "It has made itself one of its own volition."

To prove that the Klan organization in Georgia has taken steps to influence the Democratic National Convention in favor of Klan candidates, the statement quotes an alleged order issued by Nathan Bedford D. Forrest, Grand Dragon of the State. This order, which has been previously published, told the Klansmen of Georgia to scan the list of delegates named to the Democratic State Convention and make sure what stand each man would take in regard to Major Cohen, an alleged friend of the Klan, who was a candidate for State Committeeman and slated to go to New York.

The statement goes on to say that this order is "evidence that the voice of the Klan will be heard in the New York convention" and that "wherever possible the Klan is 'packing" delegations to protect its interests" in New York. The Georgia delegation to the New York convention, it is asserted, "will be a militant Klan organization."

The statement from Underwood headquarters adds:

"There is a disposition among the press in certain sections to minimize the Klan issue. It is hard to see how an issue that has resulted in such unspeakable tragedies as those of Morehouse, La.; Herron, Ill., and Lilly, Pa.—to illustrate that it is not a sectional question—can be minimized. Regardless of who is or who is not to blame, as the Santa Fe New Mexican states, 'Whenever the Klan appears, sooner or later there is riot and violence and murder.'

"Equally true is it, that wherever it is organized the Klan attempts to dominate and control politics. In the South the Klan is lined up solidly against the candidacy of Senator Underwood because he had the courage to denounce it and its methods. In Indiana the Klan is mobilized in the Republican primary with a complete State ticket in the field. In Illinois, in the recent primaries, the spectacle was witnessed of the Klan issuing instructions to Klansmen as to how to vote."

Commenting on the Georgia Klan order and other developments, Mr. Carlin says:

"Why should the Klan's interests as New York require protection any more than the interests of the Masonic order

Stone Himself Will Direct Secret Agents, Reorganizing the Bureau of Investigation

Special to The New York Times.

WASHINGTON, May 13.—Attorney General Harlan F. Stone today advised the Brookhart Committee that the so-called dollar-a-year secret agents of the Bureau of Investigation of the Department of Justice had been dropped from the rolls. He made this announcement practically simultaneously with the statement that he would direct the reorganization and the operations of the bureau for some time to come, and that it might be a matter of several weeks before he would consider the selection of a successor to Chief William J. Burns, whose retirement was announced a few days ago.

Mr. Stone said that the Bureau of Investigation would be employed for the purpose of aiding the lawyers of the Department of Justice in the preparation and prosecution of cases brought to their attention. He was asked if this meant that hereafter Members of Congress and other officials would not be "investigated" by agents of the department and replied that his statement apparently covered such a question.

If this plan is carried out Mr. Stone will assume full responsibility for all of the activities of the agents of the Bureau, with J. E. Hoover continuing as acting chief. So called "under cover" men who have made investigations which have been the subject of sharp criticism by the Brookhart Committee, which is investigating the administration of the Department of Justice by Harry M. Daugherty, will no longer operate along these lines.

The inference drawn from Mr. Stone's attitude today was that he intended to remain in direct contact with operations of the Bureau of Investigation until he was satisfied that it had been reorganized into an agency which would devote its time to an efficient prosecution of cases turned over to his department.

On the list submitted to the Brookhart Committee were the names of Cornelius Vanderbilt Jr., C. D. Hilles, former Chairman of the Republican National Committee; Federal Judge George A. Carpenter of Chicago; John K. Tener, former Governor of Pennsylvania; ex-Senator U. Coleman du Pont of Delaware; L. H. Hoover, Chief Usher at the White House; Fred W. Upham, Treasurer of the Republican National Committee, and E. B. McLean, publisher of The Washington Post.

RALEIGH, N. C.—Thru Sleeper 3:40 P. M. Daily, with direct connection for Durham, N. C. Seaboard, 140 W. 42d St. Tel. Bryant 8410.—Advt.

TAKE SALT—ASS AFTER MEALS. Relieves indigestion. Amazing benefit.—Advt.

Langley Is Sentenced to Two Years in Prison For Conspiracy to Violate Prohibition Law

COVINGTON, Ky., May 13.—Representative John W. Langley of Kentucky was sentenced today to two years imprisonment in the Atlanta Penitentiary by Federal Judge Cochran, following his conviction yesterday on the charge of conspiracy in connection with a whisky transaction in 1921.

Milton Lipschutz of Philadelphia, convicted with Langley, and Walter Carey of Canton, Ohio, and M. E. Huth of Alliance, Ohio, were sentenced to two years each in the same prison. Carey and Huth pleaded guilty during the trial.

Judge Cochran pronounced sentence after overruling motions for a new trial filed by attorneys for Langley and Lipschutz. After sentence was pronounced it was announced that an appeal would be taken, and Langley and Lipschutz were released on bond.

The attorneys for Carey and Huth were unable to be in court and Judge Cochran released the defendants on their present bond for ten days, until their attorneys could appear. Carey and Huth said they had no statements to make before the Judge imposed sentence. Mr. Langley, however, read a statement in which he declared he was innocent of the charge against him.

When he talked with Sam Collins, Prohibition Director for Kentucky, Mr. Langley asserted he had no other thought than to learn from a man whom he considered a friend what was or would be Mr. Collins's attitude and action respecting shipments by truck of liquor to be lawfully withdrawn. After Mr. Collins made his position clear Mr. Langley declared, he dismissed the matter from his mind and thereafter had no relation of any kind with the matter.

He said he never heard of Mortimer's attempt to bribe Mr. Collins, and he did not understand why the latter did not at once present the matter to the proper authorities.

In reply to Mr. Langley's statement Judge Cochran declared he believed him to be guilty, and "the thing that hurt most" was his "attempt to corrupt Collins." He praised the latter, saying he not only was efficient but was honest.

WASHINGTON, May 13.—House leaders were undetermined today what course to pursue with regard to Representative Langley, convicted of violating the prohibition laws.

The committee authorized to investigate the charges against Mr. Langley, as well as those against Representative Zihlman of Maryland, discussed the Langley conviction but reached no decision as to procedure. Thus far the committee has devoted itself entirely to the Zihlman phase of the inquiry and expects to make public its findings in this respect in a day or so.

Leaders, generally, agreed that it would be best to await a committee recommendation before making any move in regard to Langley.

Dinner Dances every evening. Arabesque Cor Hotel, Where Dining is an Art.—Advt.

the Odd Fellows, the Elks, the Knights of Columbus, the Young Men's Hebrew Association, or any other order or fraternity?

"The Klan itself is making the issue. It must be met at New York determinedly and without evasion or equivocation.

"Senator Underwood claims no more right than any other candidate to demand his nomination from the Democratic Convention. But Senator Underwood has a right to expect the Democratic Convention to tell the Klan in no uncertain terms that it does not delegate to the Klan the right of veto over his candidacy.

"Senator Underwood has pledged himself; and his friends in the convention will lead the fight against the machinations of the Klan. It is hoped that the other aspirants for the nomination will join hands with him in this movement.

"The Klan itself places the issue squarely before the Democratic convention. If it be not met; if a plank similar to the one of 1856, when 'know-nothingism' was rampant, be not enacted into the Democratic platform, it will be—and rightly so—heralded as a Klan victory. It will mean a surrender of the most precious principles of democracy to the 'Dragons,' the 'Kleagles' and the 'Cyclops' of the 'invisible empire.'"

Watching Indiana Moves.

Knowledge that Senator Watson had been in conference with Klansmen since the Klan candidate for Governor, Edward Jackson, was nominated in the State Republican primaries, has caused much talk in political circles. Senator Watson's statement that he would support Jackson "as he would any other Republican if he had won the nomination," has not stilled the gossip that has resulted from the Senator's conferences in Washington with Dr. W. H. Evans, Imperial Wizard of the Ku Klux Klan, and Walter Bossert of Indianapolis, Imperial Representative of the Klan in Indiana. The Senator and the Imperial Wizard are said to have had luncheon together.

Mr. Watson is a member of the Committee on Privileges and Elections which is investigating the charges against Senator Mayfield.

TELLS OF KLAN OUTRAGES.

E. J. Clark, at Mayfield Hearing, Describes "the All-Seeing Eye."

Special to The New York Times.

WASHINGTON, May 13.—The "All Seeing Eye," the Ku Klux Klan's espionage system by which neighbor spied upon neighbor, telephone and telegraph wires were tapped and other means of communication were adopted when the Klokan Committee operated in a neighborhood was described today by Erwin J. Clark of Houston, Texas, a former Grand Titan, to the Senate Committee on Privileges and Elections.

Mr. Clark was a witness at the hearing of the contest instituted by George E. B. Peddy, Republican, for the seat of Senator Mayfield, Democrat, of Texas.

The Klokan committee of each lodge, the witness asserted, supervised reports of cases of misconduct in the neighborhood and considered prospects of disorders. Reports of "working overs," or, as he explained, floggings, administered to individuals objectionable to the Klan were related.

Dr. H. W. Evans, now Imperial Wizard of the order, had announced his purpose in 1921 to stop violence by the Klan, the witness declared, but Klan officers in conference with him scoffed at such statements. In earlier testimony Mr. Clark said he had withdrawn from membership in the organization.

The purpose of this testimony, according to Luther Nickels, counsel for Mr. Peddy, was to prove the Klan "an unlawful, criminal organization," membership in which would serve indirectly to disqualify Senator Mayfield for his seat in the Senate.

Senator Spencer, Chairman, announced for the committee, when objections were raised by counsel for Senator Mayfield, that the testimony was being received only for consideration. Later, he said, possibly it would be stricken out.

A klansman was duty bound to carry reports or act as a spy when instructed by his chief, Mr. Clark testified. He said 90 per cent. of the membership did not know what was going on, and that there were "wheels within wheels" and that the chiefs were all powerful.

"Vocational klannishness," the witness said, was a duty of membership, and that while regulating moral conduct and intimidation of negroes was part of the functions practiced, a true klansman was obliged to trade with a fellow klansman.

At one time the witness refused to tell of certain cruelties until the women present had left the committee room. Then he described the nature of punishment inflicted on a negro who had been singled out. He said a Klan official had condoned it on the ground that "to put the fear of God in 'em, it is necessary to make 'em over occasionally."

Mr. Clark told W. P. McLean, of counsel for Senator Mayfield, that he did not spend anything out of funds collected for the Klan to promote the campaign of Mr. Mayfield.

"Did you ever spend one dime for Mayfield?" Mr. McLean asked.

"No, sir," the witness said, "nor for any other candidate." He added that the Klan had never instructed him to spend campaign money.

A moment later, on examination by Mr. Nickels, the witness told of a conference which he had with Imperial Wizard Evans. He said Mr. Evans had declared "the only way the Klan could exist was to maintain its militant position."

"He claimed that it was necessary for a Klansman to obey orders as a soldier, and that it never could get along in politics without that," Mr. Clark continued.

Mr. Nickels then lead the examination to the question of violence.

"If they can show that the Ku Klux Klan ever spent over $25 to elect Mayfield we would not object, for they cannot show it," Mr. McLean said. "That they should undertake to talk about violence is only to besmirch the character of the young Senator from Texas, Mr. Mayfield. If they have any evidence that he received money from the Ku Klux Klan we have no objection, because he did not."

Describing a conference with Klan officials at which Dr. Evans said he was going to see that "whippings and tar and feather parties were stopped," the witness added that "McColl, who was Great Titan," laughed at Dr. Evans and told him to stop his hypocrisy. Mr. McColl then reminded Dr. Evans, he said, of an incident where the doctor himself had branded a negro. Clark said McColl now is with the Klan "imperial palace."

"Suppose there was somebody picked out to be flogged," Senator Watson inquired, "did a chief officer gather a few fellows to do that?"

"Sometimes."

"Do you know of any such acts which had to do with an election?"

"Only as to these parades."

"Do you know of any of these acts which had to do with Mayfield's election?"

"I don't believe I do, sir."

The Klan always denied connection with incidents of violence, the witness said.

"The Klokan committees and the Cyclops of the county kept all these things to themselves," Clark added, "and 90 per cent. of the membership never knows the facts."

The witness said that when he was once discussing the case of a negro who had been branded across the forehead with K. K. K. he had protested saying:

"I thought the negro had as much right to vote as the white man."

"Is that the position of the State of Texas?" Senator Neely broke in.

"I am not stating it for the State of Texas," Mr. Clark replied.

He continued that in his own county the Klansmen "quite often discussed parades as being for the purpose of intimidating the negro and making him more amenable." One such parade, he said, was at Mort, Texas. Most of the participants, the witness said, were from his own organization at Waco. He admitted a moment later to Senator Watson that it was intended that the negro was not to vote.

Mr. Clark was asked by Mr. McLean of counsel for Senator Mayfield to relate the details of an incident which came to his knowledge while he (the witness) was legal representative of the Klan, but Mr. Clark refused and was upheld by the committee.

Mr. Nickels inquired as to details about the Lorena (Texas) parade, in which two persons were killed, and whether, as a result, any action was taken by the Waco Klan with regard to the attitude toward the organization of the man who then was District Judge.

"No, sir," he said, but a moment later declined to answer as to whether the Judge was a Klansman. He was criticised by counsel for Senator Mayfield because he told of some cases and not about others, but Mr. Clark still maintained his rights as a lawyer.

The witness declared he had talked with George P. Kimbro Jr., who was Grand Goblin under E. Y. Clarke of Klan headquarters, about tar-and-feather parties.

Mr. McLean objected to this as being "rank gossip," but Senator Spencer admitted the testimony.

Mr. Clark said that Mr. Kimbro had led some of these parties.

"He was bragging," the witness said, "about parties pulled off at Houston."

The witness launched into a discussion of the "Klokan Committee," which he said was a system of espionage which provided for spies in the local communities, but before he got far Mr. McLean again objected. The committee ruled that the witness proceed.

"If we had some report of a man's immoral conduct," he said, "we would select one of his neighbors and we would ask this party to watch him day and night. Whenever we wanted telephone connections we got them."

One of the classes watched, the witness declared, was the Mexican settlement which, it had been reported, was going "to rise against the people." Men went out and watched them. Mr. Clark admitted to Senator King that the purpose was protection of life and property and "to better morals primarily." He added that "the members were some of the best people in the country." Mr. Clark declared that at the time he had thought the Klan was essential for the good of the country.

"It was its creation of a supergovernment that I considered antagonistic to this Government that caused me to leave it," he said.

"Did you consider it wrong?"

"Yes, sir, I do. In that we did create political machinery, the order being militant, and in that we attempted to control members in office."

The witness admitted that the officers discussed parochial schools, and then continued with an attack on Klan practices.

"A Klansman," he said, "can't speak to you if you have been a Klansman and have been banished; and he cannot have any dealings with you."

He added that he had never heard an officer admit that the Klan had anything to do with acts committed by the Klan.

Mr. Nickels asked if the Klan operations were confined to the negro race.

"Oh, no," said Mr. Clark. "Vocational Klannishness was a duty. A Klansman was to trade with a Klansman in preference to all others, to go to a Klansman dentist, or merchant."

Mr. McLean asked if the witness did not know that before the Klan existed a negro could not enter a Democratic primary in Texas. Mr. Clark said they could in the district over which he presided as a Judge.

"Don't you know," Mr. McLean asked, "that in order to participate you must be a white man? Do you mean to say that darkies voted in the primary?"

"While I was Judge in my district they had that right."

Mr. Clark said that his salary while he was representing the Klan in a legal capacity was $15,000 a year, out of which he had to pay his expenses.

James P. Straughan of Fort Worth, who said he was in the oil business, told of traveling with Mr. Mayfield during his campaign, driving him to several places in his automobile, "and toward the end of the campaign to protect his life." Mr. Straughan said there was fear of some violence. He told of a campaign contribution from the Fred P. Foster Oil Company of $250, from a Mr. Hoffer of the Fensland Oil Company, $200; from Slay, Simons & Smith, $250, and from Phillips, Trammel & Caldwell, $125. Out of his own funds Mr. Straughan said he contributed about $1,500.

INDIANA DRAGON SUES HIGH KLAN OFFICERS

Stephenson Charges Libel and Slander and Asks $200,000 Damages.

INDIANAPOLIS, Ind., May 13.—D. C. Stephenson, elected Grand Dragon of the Realm of Indiana of the Knights of the Ku Klux Klan at a meeting of insurgent Klansmen here last night, today carried his fight for control of the Klan in this State further when he filed suits charging libel and slander and seeking damages totaling $200,000. Dr. H. W. Evans, Imperial Wizard of the Klan; Walter Bossert, Imperial Representative of the Klan in twenty-one States including Indiana, and Robert Lyons of Richmond, Ind., said to be the National Chief of Staff of the Klan, are named as defendants in the suit.

Since the Indiana State Primary election on May 6, in which the Klan supported Ed Jackson, the successful candidate for the Republican nomination for Governor, Klan affairs have been in the limelight.

"God help the man who issues a proclamation of war against the Klan in Indiana now," declared Stephenson soon after his election as Grand Dragon. This was said to refer to Dr. Carleton B. McCulloch, who led the Democratic field of candidates for nomination for Governor and who the night before issued a statement asserting that the primary demonstrated that the Republican Party had been captured by the Klan and that "the Democrats must accept the challenge and fight for the principles of religious liberty and the constitutional guarantee of the State and nation."

Special to The New York Times.

By Telegraph to the Editor of THE NEW YORK TIMES.

INDIANAPOLIS, Ind., May 13.—The assembled Klansmen of Indiana today with ninety-one of ninety-two counties represented after full deliberation decided to take control of their own organization. This does not mean secession from the national organization, but means that the strongest and most effective Klan State in the nation will henceforth formulate its own policies and elect its own officers, both local and State, and keep local funds in their local treasury. Indiana's impulse has already gone to the whole country. With 92 per cent. of its citizenship native born and of the best blood and traditions of the nation, Indiana has a contribution of her own to make. Instead of outside control, not representative of her spirit, she applies the original American principle of self-determination. The assembly today elected D. C. Stephenson Grand Dragon with a full quota of State officers from every part of the State. Already a revival of the spirit of 1923 is under way to bring renewed strength and growth. The call of duty and rededication goes to all.

GRAND KLIGRAPH,
Realm of Indiana.

SENATORS CONCLUDE INQUIRY ON WHEELER

Borah Is Expected to Make His Report on the Indictment Tomorrow or Friday.

Special to The New York Times.

WASHINGTON, May 13.—The special Senate committee investigating the indictment of Senator Wheeler by a Federal Grand Jury at Great Falls, Mont., decided in executive session today not to take further testimony. Senator Borah of Idaho, Chairman, was authorized to outline a report which will be submitted to the other members tomorrow. It is now expected that a brief written report will be made to the Senate by Thursday or Friday and that Senator Borah will probably make an oral statement.

Senator Sterling, Republican of South Dakota, who has appeared at the hearings as "prosecutor" for the opponents of Senator Wheeler, asked that one additional letter written by Senator Wheeler and bearing on the case be placed in the record and this was done. The vote was then unanimous to close the evidence.

It is the general belief that the report as finally submitted by Senator Borah will be favorable to Senator Wheeler, although Senator Borah would not discuss this phase of the inquiry today.

SAYS DRY VIOLATORS DID NOT GO TO PRISON

Former Agent Tells Daugherty Inquiry Committee of Conditions in Cleveland.

MANY LET OFF WITH FINES

Others Were Not Prosecuted, He Says—Ohio Permits Increase From 3,000 to 11,000.

Special to The New York Times.

WASHINGTON, May 13.—The Senate committee investigating ex-Attorney General Daugherty today heard H. J. Burton, a former agent of the prohibition enforcement service, tell how wet Cleveland is under the Eighteenth Amendment. Burton, who is now an investigator in the employ of Governor Donahey, declared that efforts of the prohibition agents to bring influential violators of the Volstead act to justice had been frustrated, and cited cases in which he declared the guilty had been permitted to go free or else had been let off with fines.

Mr. Burton testified that in one case eleven cases of whisky had been traced to a police station in a Cleveland suburb; in another nearly 300,000 quarts of whisky had been released from a warehouse, while in still another, which he declared involved Samuel Ungerleider, the Cleveland broker, sufficient counterfeit revenue stamps were located, he said, to care for thousands of barrels of whisky. He named "Nicky" Arnstein as a member of an alleged band of Cleveland bootleggers. In practically every case he cited he said that the ends of the law had been frustrated. In all instances he affirmed the records in the cases were submitted to the Department of Justice.

The number of permits in Ohio, according to the witness, have increased from about 3,000 in March, 1921, to more than 11,000 at the present time. This total, he added, does not include permits issued to doctors, which would raise it to 14,000.

Reports Sent to Daugherty.

Mr. Burton said that from January, 1920, to November, 1921, he was a Federal prohibition agent, attached to the Ohio-Maryland division, with headquarters in Cleveland. Reports of all investigations in which he had a part were forwarded, said Mr. Burton, to the Department of Justice in Washington. In answer to a question by Senator Jones, the witness said that the report was as a rule addressed to the Attorney General personally.

At the present time Mr. Burton said he is making investigations for Governor Donahey of Ohio, some of them, he added, relating to prohibition. His first important assignment while in the Government service was in January, 1921, Mr. Burton said. At that time he was one of a special squad of agents ordered to Washington to investigate liquor conditions in this city. The Washington investigation, Mr. Burton said, uncovered thirty-four violations involving the transportation, sale and possession of intoxicating liquors. The arrests numbered twenty-nine. Mr. Burton said that so far as he knows there has been no court action in any of these cases.

The Zerby-Freedman case was next called to the attention of the witness by Senator Wheeler. Mr. Burton said that in May, 1920, during the Palmer administration of the Department of Justice, this case was brought to the attention of the prohibition enforcement officers in Cleveland. Agents of the Government, the witness said, arranged with a man named Fulks to deliver forty-five cases of whisky to an address on Grand Avenue, Cleveland, and when the delivery was made a tracer was sent out which showed, he said, that the whisky had been released to Zerby from a warehouse in Sharon, Pa. Three men were arrested. Zerby, he said, had withdrawn 2,000 cases of whisky. Freedman, he testified, had 4,000 certificates but no permits and he traded his certificates to Zerby for about half the number of cases of whisky.

In November, 1920, Zerby and Freedman were indicted for conspiracy, Mr. Burton said, and they were brought to trial in the Southern District of Ohio, pleaded guilty and received prison sentences in addition to fines. This, however, he added, did not end the case. Four other men were indicted, he said, and all were permitted to pay fines. Mr. Burton said a report was made to Attorney General Daugherty.

Says Bribe Was Offered.

Asked if any money had been used to "fix" the cases he replied he did not know. One of the prisoners, he declared, offered him $1,000 not to appear against him. This fact, Mr. Burton declared, he reported to Samuel Needham, Assistant United States Attorney at Cleveland.

Another case in which Mr. Burton said no prosecution had been had was the Dressler-Engleberg whisky case, which involved the release of 422 cases and ten barrels of Old Taylor whisky. This was a convoy case and Dressler, the witness said, was in command of the convoy. Dressler represented himself as an employe of the Ribner Wholesale Liquor Company of New York and showed what purported to be a power of attorney to prove his statement. He also showed a permit which the New York office subsequently declared to be a forgery. In 1922 the whisky was released and turned back to Dressler, said Mr. Burton. A report of the case, he testified, was made to Attorney General Daugherty. There was no prosecution, he declared. The Government did not find any trace of a liquor firm operating under the name of Ribner in New York and the address given to Mr. Burton proved to be a small unoccupied shack.

"Did you find out anything about Dressler?" Senator Wheeler asked.

"Yes, we found that he was quite well known and was associated with the Ginsberg crowd in Cleveland. Members of that crowd are 'Yankee' Goldsmith, 'Checks' Ginsberg, Bennie Ginsberg, Eddie Greenhut, Julius Heverman and 'Nicky' Arnstein," Mr. Burton replied.

"What business was that crowd engaged in principally?" Senator Wheeler inquired.

"So far as I know," Mr. Burton replied, "they are gamblers, bookmakers, bootleggers, and I think the world knows 'Nicky' Arnstein's connection with the bond robbery in New York."

In January, 1921, Cleveland prohibition agents, Mr. Burton testified, purchased twenty gallons of intoxicating liquors for beverage purposes from the Shuster Company of Cleveland. This was a drug house. The facts in the case, he said, were reported to the Attorney General.

Puts Ohio Permits at 14,000.

"The case was continued and continued," said Mr. Burton, "no arrests were made, no indictments returned, and in 1923 it was compromised for $4,400, and I am told their permit was not revoked. I might add that in January, 1920, there were 8,000 permits in Ohio; in November, 1921, there were 3,000, and in March of this year there were 11,000, and if we include the doctors, over 14,000."

Mr. Burton told of the seizure of two yachts with liquor aboard. Two conspiracy indictments were returned against the commanders of the yachts and various others, including the Lakewood police who were alleged to have been involved. The full facts were reported to the Attorney General, Mr. Burton said. The defendants were freed on the payment of fines. The captain of one of the yachts told him, Mr. Burton said, that he had some dealings with the Union Club of Cleveland and that if he could "hook up" some of the club officials he would defeat the conspiracy charge.

"He did hook up the steward and he was put away in a conspiracy charge," Mr. Burton testified.

AMERICAN FLIERS SET FOR JUMP TO JAPAN

Three Planes Are Expected to Attempt Today the Longest Leg of Their World Flight.

ABOARD U. S. COAST GUARD CUTTER HAIDA AT ATTU ISLAND, Alaska, May 13 (By Wireless to The Associated Press).—Tuning up of three army planes flying around the earth was completed here today and there was every expectation that they would take the air tomorrow morning for Japan.

Gales prevented the men from inspecting, repairing and overhauling the machines at Attu up to this time. Everything will be made as nearly perfect as possible for the longest hop of the 27,000-mile trip.

BELLINGHAM, Wash, May 13.—Major Frederick L. Martin, returning commander of the army world fliers, left Port Moller, Alaska, last night, a radiogram received here by A. W. Shiels, Alaska manager of the Pacific-American Fisheries, declared.

Copyright, 1924, by The New York Times Company.
Special Cable to THE NEW YORK TIMES.

PARIS, May 13.—A taste of the hardships which will face the American around-the-world fliers once they have finished with the Arctic cold and reach the Tropics is given in an interview with Lieutenant Pelletier d'Oisy, the French flier, obtained on his arrival at Saigon and published in today's Paris newspapers.

"It was burning hot," d'Oisy said, "that we couldn't keep our hands on the metal parts of the machine. The water in the radiator was at the boiling point. Once we feared the radiator would explode. The varnish on the wings of the plane curled up and gave us quite a bit of apprehension. At times we thought the heat had upset the compass.

"This was when we were flying over mountains covered with forests, which were inhabited only by beasts. We reflected what the animals would think if we should fall in their midst.

"There were many hardships, but we kept confidence in our plane, and you see we were right.

"It must be remembered that this is in the second week of May and that the American fliers, if things go well in the future, should arrive at this part of their itinerary in June, when the Tropical sun is much hotter than at present. In addition, they will meet moonsoons in India."

PARIS, May 13.—Lieutenant Pelletier d'Oisy has completed another leg of his flying trip from Paris to Tokio, the French Air Service announced tonight, having arrived at Ha-noi, in Tongking, Indo-China, at 2:40 o'clock this afternoon. He had left Saigon, in Lower Indo-China, at 7:20 A. M.

Storms were encountered all the way from Saigon, but Lieutenant d'Oisy reported that his machine behaved admirably.

PROMISES COOLIDGE MAINE.

Gov. Baxter Tells President State Will Show Trend in September.

Special to The New York Times.

WASHINGTON, May 13.—Governor Baxter of Maine talked politics with President Coolidge today and told him that the State, sometimes but not always a political barometer, would elect the Republican candidates in September by an overwhelming majority.

"You know the saying is 'As Maine goes in September, so goes the election in November,'" said Governor Baxter after he had left the conference. "There is an overwhelming sentiment for Coolidge among the Republicans and a strong swing to him among the thinking Democrats of my State.

"I am confident that Coolidge will carry Maine in November by a majority in excess of 30,000. In the last few weeks I have been in several sections of the State and I found the people, without regard to party, saying: 'Coolidge is a good, safe man.' The voters of Maine want that type of man for President. I would be surprised if he did not receive more than the normal Republican majority."

Governor Baxter said that prohibition enforcement would be an issue and the Republican Party would have a plank on the subject. Enforcement, he said, is getting better every month in Maine.

OPPOSE HERMES PROJECT.

Press and People Hostile to It, but Premier Personally Favors It.

Copyright, 1924, by The New York Times Company.
By Wireless to THE NEW YORK TIMES.

ATHENS, May 13.—In order to find out the truth about the various rumors at present in circulation about the suggested visit of the statue of Hermes to the United States, I waited upon Premier Papanastasiou this morning. He told me that, although he was personally in favor of sending the great work of Praxiteles to the United States, Greece could not consider such a proposal unless an official request was made by Washington. Moreover, he remarked that the consent of the Cabinet as well as the approval of archaeological experts would be necessary. It appears unlikely that the Government will consent to let the Hermes go, in view of the popular opposition and the outcry in the press against it. The Hestia says that to allow the statue to be taken abroad would constitute a very great mark of disrespect to the moral obligations of Greece toward history.

Bar Association Elects.

At the annual election of the Bar Association last night Henry W. Taft was re-elected President. The Vice Presidents elected were: William Byrd, Lindsay M. Garrison, Alfred Jaretski, Nathan L. Miller and Bronson Winthrop. Charles H. Strong was re-elected Secretary and Wilson M. Powell Treasurer.

PENSION BILL VETO UPHELD IN SENATE

Continued from Page 1, Column 2.

000,000 next year, or $415,000,000 for the first ten years.

The vote was as follows:

TO SUSTAIN THE VETO—28.

Republicans—12.

Ball, Borah, Cameron, Edge, Ernst, Harreld, Pepper, Reed (Penn.), Smoot, Sterling, Wadsworth, Weller.

Democrats—16.

Bayard, Bruce, Dial, Fletcher, Glass, Harrison, King, Mayfield, Owen, Ransdell, Sheppard, Simmons, Smith (S. C.), Stephens, Swanson, Trammell.

AGAINST THE VETO—53.

Republicans—32.

Brandegee, Brookhart, Bursum, Capper, Colt, Cummings, Curtiss, Dale, Elkins, Fernald, Fess, Frazier, Gooding, Hale, Howell, Johnson (Cal.), Jones (Wash.), Keyes, Ladd, McKinley, McLean, McNary, Moses, Norbeck, Norris, Oddie, Phipps, Shortridge, Spencer, Stanfield, Watson, Willis.

Democrats—19.

Adams, Ashurst, Broussard, Copeland, Dill, Gerry, Heflin, Jones (N. M.), Kendricks, McKellar, Neely, Pittman, Ralston, Reed (Md.), Robinson, Shields, Walsh (Mass.), Walsh (Mont.), Wheeler.

Farm-Labor—2.

Johnson (Minn.), Shipstead.

Paired—10.

Lodge and Lenroot, to override, with Underwood, to sustain; Edwards and Ferris, to override, with George, to sustain.

General pairs—Overman with Warren, Stanley with Ernst.

JAPAN DISCUSSES TRADE WITH FRANCE

Foreign Office Says Merlin's Visit Does Not Involve a Defensive Alliance.

TREATY WITH US AFFECTED

Inclusion of Indo-China in Franco-Japanese Trade Treaty Is One Point Considered.

By WILFRID FLEISHER.

Copyright, 1924, by The New York Times Company.
By Wireless to THE NEW YORK TIMES.

TOKIO, May 13.—The official visit of the French Governor General of Indo-China, who has arrived with a large staff, is causing considerable speculation in diplomatic circles and in the Japanese press.

It was originally announced that the object of the visit of Governor General Merlin was two-fold: First, to express the sympathy of France for the earthquake of last September, and second, to congratulate the Prince Regent and his bride on the occasion of the imperial wedding. Later, when rumors of a new treaty became current, the Japanese Foreign Office announced that there was another motive for the visit, and that it was planned to extend the new commercial treaty, now being negotiated between France and Japan in Paris, to embrace Indo-China.

I am, however, reliably informed that there is still another task which will occupy the attention of the Governor General during his visit.

According to the Foreign Office, it has never been determined whether the Treaty of Guarantees, drawn up between France and Japan in 1907 after the Russo-Japanese War, guaranteeing the territorial integrity of each other in Asia, was abrogated by the Four Power Treaty of Washington. Governor General Merlin will discuss with the Japanese Foreign Office the status of this treaty in order to determine whether it is still to be considered in force, or whether the Washington Treaty replaced it in the same way it replaced the Anglo-Japanese Alliance.

The Treaty of Guarantees stipulates that the contracting parties undertake to respect the independence and territorial integrity of China, agree in principal to equal opportunities, undertaking to protect each other, and to insure peace and security in the vicinity of their separate spheres of sovereignty in order to maintain the status and the territorial rights of the contracting parties on the Asiatic continent.

Negotiations for the renewal of the commercial treaty between France and Japan are now going on between Viscount Ishii, the Japanese Ambassador to Paris, and the Quai d'Orsay. Governor General Merlin will negotiate with the Japanese Government for the extension of the treaty to Indo-China so as to admit Japanese goods into Indo-China at a more favorable tariff rate and stimulate trade between the two countries, which has been falling off for the last five years.

The Japanese Foreign Office denies the rumors which have been current that the visit of the Governor General is connected with the conclusion of a defensive alliance between France and Japan, aimed at Russia and Germany. It says no new alliance will be negotiated.

The Japanese press has reported that the Governor's visit is connected with a plan to encourage Japanese emigration to Indo-China, but this seems to be without any foundation, as there would be no advantage to Japanese laborers emigrating to a country where the native standard of living is lower than in Japan.

The visit of the Governor General at this time, however, when the immigration problem has aroused Japanese public sentiment against the United States, is certain to bring about closer cooperation with France. Japanese press comment welcomes a rapproachement with France at this time.

The Corozu says:

"The Anglo-Japanese alliance now is past history, while our relations with the United States and Russia are assuming a grave aspect. At such a juncture a Franco-Japanese rapproachement is highly desirable."

Kokumin says:

"The connection between France and Indo-China has not been close. This defect must be rectified in order to safeguard the peace of the Pacific."

Asahi says:

"France and Japan have a duty to perform in Asia.

"The Franco-Japanese Convention of 1907 has done much toward safeguarding the peace of the Far East. However, no measures so far have been taken to strengthen the tie of friendship between Indo-China and Japan."

Wyoming Delegates for Coolidge.

LANDER, Wyo., May 13.—Delegates to the State Republican Convention here today voted to send an instructed delegation for President Coolidge to the National Convention at Cleveland in June.

SHAKESPEARE SOCIETY EXTENDS OVER NATION

Group of 150 Professors and Actors Is Formed as Nucleus of Larger Association.

The organization of the Shakespeare Association of America was announced yesterday by Professor Ashley H. Thorndyke, head of the English Department of Columbia University, author of numerous critical and editorial works on Shakespeare and a Vice President of the British Shakespeare Association.

The work of organizing a group of 150 professors and actors into a nation-wide association which will be the nucleus for a larger membership was started last Fall by Mrs. James Madison Bass, former President of the New York Shakespeare Society and first Vice President of the new association.

Other Vice Presidents include Professors Joseph Quincy Adams, Raymond MacDonald Alden, S. S. Ashbaugh, Stockton Axson, George P. Baker, Katherine Lee Bates, Archibald Lewis Bouton, Tucker Brooke, R. E. Burton, Rev. Howard Duffield, Horace Howard Furness Jr., Charles Mills Gayley, Edwin Greenlaw, Frederick Henry Kock, George Frederick Kunz, John Matthews Manly, Brander Matthews, Herman H. B. Meyer, Lewis Freeman Mott, William Allan Neilson, Aurelia Henry Reinhardt, Felix E. Schelling, Elmer E. Stroll, Charles William Wallace, John De Witt Warner, Talcott Williams, John Thompson Willing, John Barrymore, James K. Hackett, Walter Hampden, Julia Marlowe, Edward H. Sothern, Mrs. Robert Carleton Morris and Augustus Thomas.

The association's Board of Directors for 1924 is composed of Mrs. Leo Robert Collier, Frank Gilmore, Mrs. Anne S. Hutchins, Paul Kaufman, Mrs. Augusta Raymond Kidder; for 1925, Charles K. Carpenter, Windsor P. Daggett, Clayton Hamilton, Mrs. Mary A. Howes, John H. H. Lyon; for 1926, John G. Agar, Mrs. James Madison Bass, Thomas W. Churchill, Miss Myra B. Martin and Ashley Horace Thorndyke.

Professor Thorndyke said yesterday that a quarterly bulletin, edited by Professor Harry Morgan Ayers of the Columbia English Department, would soon appear and carry on a campaign for popular membership. Annual membership will cost $1; sustaining members will pay $5. Provision is being made for the affiliation of previously existing Shakespearean clubs. Professor Thorndyke added that the Association would try to establish foundations for scholarships in Shakespearean research, and hoped eventually to establish a Shakespeare Theatre. All Shakespeare's anniversaries will be celebrated.

TIE-UP IN HUDSON TUBE.

Derailed Car Blocks Traffic an Hour—Trains Halt Under River.

Traffic in the Hudson & Manhattan tubes was delayed nearly an hour at the beginning of the evening rush yesterday when a car which was being switched at the Hudson Terminal became partly derailed and had to be pushed to Summit Avenue, Jersey City, by a passenger train.

The train which pushed the disabled one was suddenly halted by an automatic train-stopping device under the river and passengers were shaken up. The lights went out and windows in three cars were shattered. Anna Yacowitz of 267 Henderson Street, Jersey City, was cut on the hand by flying glass. There was no panic in the cars.

The long delay caused an extraordinary congestion at the Manhattan end of the tunnel. Passengers in the Hudson Terminal at 5 o'clock were jammed together, unable to move in any direction, and guards and special patrolmen had to fight to make a lane for outgoing passengers when the service was resumed.

PUTS CRADLE BESIDE FLAG.

British Bishop Says It Should Be Saluted on Empire Day.

LONDON, May 13.—"If I had my way I would put a crade beside the flag on Empire Day and when the girls of the schools came to salute the flag I would make every girl salute the cradle," Lord William Gascoyne-Cecil, Bishop of Exeter, a cousin of Lord Balfour, declared in a speech yesterday.

"What has happened in France in the matter of the falling birth rate," the Bishop continued, "is also happening here. The average family in Devonshire is only slightly over three members."

ITALY IMPRISONS SOMMA.

Government Had Refused to Extradite Man Wanted for Shooting Here.

NAPLES, Italy, May 13.—Antonio Somma, who is wanted in Brooklyn, N. Y., on a charge of having shot to death Augustus Hetrick, and who was arrested some time ago at Torre del Greco, was condemned today by the Assizes to serve twenty-six months in prison.

The Italian Government had refused to extradite him to the United States.

CURLEY FOR INQUIRY INTO COOLIDGE FUND

Boston Mayor Tells Senator Walsh of Alleged Evasion of Corruption Act.

LIGGETT DENIES ILLEGALITY

Chairman Says Lawyer Called Bay State Appeal "Within the Law" Before Its Issue.

BOSTON, May 13.—Mayor Curley in a letter to Senator Walsh of Massachusetts, made public today, asks that the Senatorial committee investigating alleged corrupt activities, of which Senator Walsh is a member, investigate what he terms "an organized plan for corruption" by means of an organization known as the "Massachusetts Calvin Coolidge Finance Committee."

The Mayor quotes as follows from what purports to be sent out from the offices of the Walworth Manufacturing Company in this city on April 24 under the signature of G. F. Elliott, Chairman of the Pipe Fittings and Allied Material Group of the Finance Committee:

"There is no limit to the amount an individual may give to this committee. Large contributions will be so divided as to give full observance to the requirements of the statutes."

This paragraph, Mayor Curley says in his letter, "has a sinister significance and indicates a cynical determination to evade the provisions of the Corrupt Practice laws."

The Mayor charges that William M. Butler, who has been selected to be Chairman of the Republican National Committee, is back of a "nation-wide corruption campaign" and that President Coolidge is "fully cognizant of its purposes."

Louis K. Liggett, Chairman of the Massachusetts Calvin Coolidge Finance Committee, took full responsibility tonight for and declared within the law the campaign appeal on which Mayor Curley asked an investigation.

Mr. Liggett was made Chairman after the resignation of William M. Butler, who is to be Republican National Chairman, and changed the name from Republican State Finance Committee because, he said, he felt the name of Coolidge was "a Maypole about which Massachusetts and all New England should rally." The committee is the official financing organization of the Republican State Committee.

Chapter 55, Section 8, Massachusetts General Laws, reads in part: "Any individual, not a candidate, may contribute to political committees or candidates sums which in the aggregate of all contributions by him shall not exceed $1,000 in any election or primary preliminary thereto."

Mr. Liggett said in an interview tonight that this meant only that not more than $1,000 can be spent in Massachusetts, but that an individual may contribute any amount, the balance to be expended elsewhere by the National Committee. He said he did not regard this interpretation as a violation of the spirit of the law.

"If he (Mayor Curley) wants an investigation, I am ready for it," said Mr. Liggett. "I take full responsibility for Mr. Elliott's letter. Before that letter was mailed I showed it to a lawyer, who said it was within the law."

SOVIET HEAD VISITED ITALY.

Rykoff Recently Sought Health There, Unknown to the Public.

ROME, May 13.—The Russian Embassy announced today that Alexis Rykoff, President of the Russian Soviet Council of Commissars, recently was in Italy for several weeks, visiting Rome, Capri and Sorrento. He maintained the strictest incognito because of the possibility that his life might be endangered by an attack similar to that made on Vaslav Vorovsky, Soviet representative in Rome, who was assassinated in Lausanne in May, 1923.

Rykoff came here to cure chronic bronchitis. The Italian Government cooperated with the Russian authorities to preserve his incognito and to protect him from attack. During his stay he did not visit Premier Mussolini or any other politician. He was accompanied by his wife and, when he left, had been restored to health.

Seek Missing Bank Messenger.

BOSTON, May 13.—The police were asked today to search for William D. Marden, a nineteen-year-old messenger employed by the Old Colony Trust Company. Bank officials said he left the bank yesterday afternoon with checks to the amount of $10,000, which he was to take to other banks, and had not been seen since. His mother told the police that the boy had suffered at times from loss of memory.

Liquor Launch Seized Off Galveston.

GALVESTON, Texas, May 13.—The launch Seaway, with about 180 cases of liquor on board, was captured by customs officials and coast guardsmen today several miles off Galveston bar. Two men were arrested.

TO BEGIN CAMPAIGN FOR HYLAN AGAIN

Continued from Page 1, Column 3.

million dollars but who fell into the net which they spread for honest public officials.

"The public should also know the truth about the Merchants' Association, the Chambers of Commerce of New York and Brooklyn and the other groups that have opposed legislation which would have provided an exemption of $275,000,000 for the construction of subways to relieve the scandalous transit conditions deliberately created by the private operators.

"Show the affiliation between these groups and the public utility and traction corporations which we have been battling for six years in order to protect the rights and privileges and property of the people.

"Let the people know that selfishness is still rampant in this city by pointing out specific instances where sordid groups, such as I have mentioned, have obstructed measures intended to help the people.

"Don't look to the corporation dominated newspapers for any help. They have condemned and maligned us and will continue to do so because they serve the interests and in so doing profit at the expense of the people.

"Accept invitations to speak which will enable you to reveal the double dealing and hypocrisy of scurvy bands that would deceive the people.

"Very truly yours,
(Signed) "JOHN F. HYLAN,
"Mayor."

Tammany Is Not Worrying.

Tammany men, who are opposed to Mayor Hylan's renomination and what they call his "unwarranted interference" in Tammany affairs by opposing the choice of Surrogate James A. Foley as leader, declared that they saw little cause for worry in the speaking campaign which the Mayor has ordered his appointees to start. They declared that it was altogether too early to begin a city campaign with a Presidential campaign intervening.

Many of the leading members of Tammany doubt whether transit would be a winning issue for the third time, considering the way Mayor Hylan has handled the situation. They admitted that the Mayor's opposition to an increased fare has been his biggest political asset but were inclined to believe that the failure for more than six years to start any new subways might be charged to the Mayor by a great number of voters and prove to be a political liability instead of an asset at the city election in 1925 if the Mayor should again head the Democratic ticket.

While the Mayor's letter was taken as an indication of his willingness to go ahead regardless of Tammany and with the expectation of the support of Mr. Hearst and the Brooklyn Democratic organizations, the view in Tammany was that there was nothing in the situation to bring about an immediate open break with the Mayor and that no development to cause one need be expected until after the Presidential election.

FOR FIGHT ON "HYLANISM."

Republicans Urged to Begin Drive for the Mayoralty Now.

Republicans were called upon by Helen Varick Boswell, yesterday, to commence their fight immediately against Mayor Hylan, so that a Republican might be sent to the City Hall in 1925. Speaking at the season's final meeting of the Woman's Republican Club at the Hotel Plaza, Miss Boswell, who is Vice Chairman of the New York County Republican Committee, declared that present indications point to a Democratic defeat at the next Mayoralty election.

"We have had two terms of Mr. Hylan," said Miss Boswell, "and I am beginning to sense, from reading the newspapers and from information from other sources, that not only have his own people at Tammany Hall turned against him, but many persons who voted for him are becoming just a little tired of him. We must wage so strong a campaign that we will impress upon the greater part of our citizenry the necessity for saving the city from further Hylanism."

Miss Boswell, who was scheduled to speak on "Politics in Industry," asserted that, whereas there is little politics there, it does show itself in other branches of the city's life. She said it is found to a large degree in the public school system, where "it should not be." Into industry, however, has crept a good deal of "red" propaganda, she added. Workers, and more especially the young ones, are receiving all kinds of radical literature and attending meetings of radicals. The Republican Party in New York, said Miss Boswell, ought to offset "this pernicious propaganda."

Mrs. Richard Bent introduced a resolution which would have the club "write a letter to the Trustees of Columbia University deprecating the stand (on prohibition) taken by President Nicholas Murray Butler and protesting against having at the head of a university, whose students believe in the law, one who advocates overthrowing it." The resolution was ruled "out of order."

Leslie M. Shaw, former Secretary of the Treasury, reviewed the history of the Naval oil leases and said he had recently urged former Secretary Denby to run for Senate from Michigan "against that fellow Cousens."

HYLAN ASSAILED IN QUEENS.

Alderman Says That Mayor Knows Five-Cent Fare Is Fake Issue.

Alderman George U. Harvey of Flushing, in a speech last night before the St. Albans Civic Association of Queens, arraigned Mayor Hylan for inconsistency in his attitude toward transit and subways.

"We are now reaping the harvest," he said, "of the Hylan transit policy of destruction. Queens County is the victim—a sacrifice to political expediency. The Hylan war cry of a five-cent fare has put out of business two trolley lines in Queens and now a third is going to quit. Will the people listen to the truth? Will they believe those who say that a five-cent fare, in Queens at least, is not possible?

"If Hylan had kept out of Queens we should be much better off today. The Mayor knows the five-cent fare is a fake issue, for the reason that it costs the city-operated trolley lines in Staten Island 8 cents a passenger, which does not include the depreciation on the cars or tracks, nor does it pay the interest on the bonds or the taxes."

Jacob A. Voice, of the firms of Passbach & Voice, lithographers, Grand Street and Morgan Avenue, Brooklyn, sent an open letter to Mayor Hylan yesterday in which he wrote:

"A little over a year ago, when several hundred of us from Brooklyn appeared before the Board of Estimate to appeal for the completion of the Fourteenth Street eastern district subway, you assured us that you finally got Mr. McAneny and the Transit Board to come around to your way of thinking and that within a period of a few months you would have the subway in operation.

"You have been implying right along that you are a friend of the common people and are aiming to keep the capitalists from capturing any of the new subways.

"How can you explain, however, that you are a friend of the common people when early in the morning and late in the evening men, women and children are being unmercifully jammed at Canal Street, Fourteenth Street and other places, due to the non-operation of practically finished subways?"

Dinner Dances every Evening, Ambassador Hotel, Where Dining Is an Art.—Advt.

SEVEN HUNDRED SOUPS

Baumann, a German, wrote a book indicating the nature of seven hundred soups.

Not to be outdone by him, Grandi, a Frenchman, wrote a book containing directions for making another seven hundred.

There may be seven times seven hundred kinds of soup, for all we know,

But none is more comforting and sustaining than the rich vegetable soup served at CHILDS.

A real vegetable soup, the welcome forecast of delights to follow.

Childs

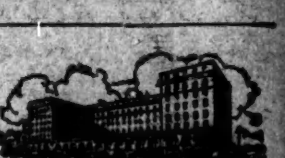

The Springtime Resort Ideal

COME TO LONG BEACH—less than an hour's journey from the turmoil of the city to the calm and balm of the seaside—where Springtime means an unending round of health-giving rest or pleasure.

COME TO THE NASSAU—make this famous seaside hostelry your Springtime residence, as do so many other New York families. Every comfort, convenience and service plus an "at home" atmosphere you'll heartily enjoy. Splendid cuisine. Special Spring rates. Reservations may now be made for the Summer season, as well. Phone Long Beach 100, or write.

Special SPRING Rates—$8 single $15 and up double, including all meals.

JOEL HILLMAN, President
RICHARD N. WEINGART, Managing Director

The NASSAU Hotel
Long Beach L.I.

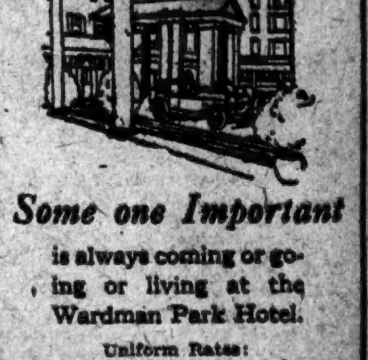

Some one Important is always coming or going or living at the Wardman Park Hotel.

Uniform Rates:
Single Room: $5.00 per day
Double Room: $8.00 per day
Every bedroom has a private bath.

Wardman Park Hotel
Connecticut Avenue and Woodley Road
WASHINGTON, D.C.
ELMER DYER, Manager.

Park Lane

OPEN FOR INSPECTION

The extraordinary character of service which distinguishes this luxurious Apartment Hotel is indeed remarkable. The services of trained butlers, valets and housemaids are included in the rental. Meals are served in the apartments without room service charge. Opens in September.

DOUGLAS L. ELLIMAN & Co.
Agents on Premises

Park Avenue,
48th to 49th Streets

New Business, Publicity and service executive, formerly in large bank's organization, seeks connection. Writes and speaks on national and international affairs, widely quoted as practical economist. Has had range of experience in new-business campaigning. Expert in presenting bank service to outside business viewpoint. Broad acquaintance with general business organization and individual enterprises over the country; manufacturers' problems, high-power selling, advertising, etc. Versatile, resourceful and energetic. Can organize new-business, advertising, service and information department on any basis desired. Will adapt to other line of business. Address "Business," [illegible] & Co., 28 Nassau Street, N. Y. City.

PAINLEVE WARNS GERMANS MUST PAY

Probable War Minister in the New French Cabinet Outlines Its Foreign Policy.

FOR A JUST, HUMANE PEACE

But He Says France Will Bring Germany to Justice if She Fails.

Copyright, 1924, by The New York Times Company.
Special Cable to THE NEW YORK TIMES.

PARIS, May 13.—Paul Painlevé, Premier of France in 1917 and today among the most prominent leaders of the victorious Left, gave in a statement today a good outline of what will be the foreign policy of his party when it takes power.

"The elections," he said, "have shown clearly to the whole world that France is seeking peace, a just and stable peace. But there cannot be a stable peace unless reparations are paid by Germany for the damage of the war. There cannot be a stable peace without a large, generous conception of the material and moral possibilities which transform a strict legal right into a living reality. We must pass from the letter to the spirit of the peace treaty.

"To repair is to efface the material traces of invasion. But we must also prepare for the coming era of loyal collaboration between the peoples which will efface the moral effects of the war, and that task is more difficult."

Such a policy added M. Painlevé, could not be one sided. If it were, France would be exposed to the same disadvantage as before 1914, when the pan-Germans took advantage of her pacificism to prepare for aggression. Happily Germany's error had been shown to her and she was not likely again to confuse the desire for peace of a nation for feebleness. If Germany should again fall into that error, it would be to risk the same consequences, and it was with the hope that even Germany's Ludendorffs would avoid it that M. Painlevé added:

"There is no peaceful future for Europe and the world unless good-will to conciliation on the part of France meets good-will for loyal and sustained execution of accepted engagements on the other side of the Rhine."

M. Painlevé admitted that the demonstrations at Halle and other signs of German ultra-nationalism were disquieting. But generalizations should be avoided.

"In my opinion," he said, "it would be a political and psychological mistake to proclaim that because there are still some Boches in Germany all Germans are Boches and that democratic ideals are banished from the Reich. These sentiments should be encouraged and the country weaned if possible from allegiance to those dreaming dangerous dreams of revenge."

On the Dawes plan M. Painlevé, who will almost certainly be in the next Cabinet and may be Minister of War, gave this opinion:

"The nation which rejects this possibility of an equitable settlement will incur the heaviest responsibilities in the eyes of universal opinion. We do not wish that country to be France. We are far from overlooking the grave difficulties which execution of the experts' plan presents from the point of view of our security. But none of these difficulties is insurmountable if approached with the firm determination to find a reasonable solution.

"If Germany, to her misfortune, rejects the possibilities of the just and humane peace which the experts' report offers, there will be nothing to do but leave her to her fate. Then France, more sure than ever of the support of the peoples who collaborated with her in victory, will bring her to justice—the justice which will be that of all humanity."

GERMANS DIVIDED ON FRENCH ELECTIONS

Reactionaries Expect No Change in Policy, but Liberals Are Hopeful.

By T. R. YBARRA.

Copyright, 1924, by The New York Times Company.
By Wireless to THE NEW YORK TIMES.

BERLIN, May 13.—Berlin is beginning to draw its breath again after the first amazement at the news of the French election results. The Germans are asking each other in awed tones "Can it mean Poincaré's downfall?"

They are beginning to try to visualize the world with no Poincaré in it shaking his clenched fist in the general direction of Berlin and shouting "Pay, pay, pay!" They are trying to visualize the Ruhr cities without French soldiers marching up and down in them. But they simply cannot do it.

And even when some German gets so far as to half believe that Poincaré may be politically dead his ensuing joy is chilled by the thought that even if he is there probably will be no essential change in French policy toward Germany.

The reactionary papers warn Germans against attaching too much importance to the Leftward trend in France. The Tages-Zeitung stresses the point that Poincaré's successor, whoever he may be, will doubtless continue the same foreign policy, the elections having been influenced primarily by internal questions.

"Even if methods change," it says, "the aim of French policy—to keep Germany doing hard labor under the yoke of the Versailles Treaty—will remain unchanged whether the French Premier be Briand or Herriott."

Reading between the lines of this sort of reactionary German comment one realize that "Poincaré's disappearance would not provide unalloyed bliss to the German reactionaries since it would deprive them of the favorite target for their mudslinging and of the best possible bogey man to shake in the faces of Germans still averse to the belief that they should think all day and dream all night of revenge on France.

Comment in more liberal circles shows a distinct feeling of hope that an era of pleasanter international relations may dawn if the result of the election really does portend the elimination of M. Poincaré from the political field. The Berliner Tageblatt emphasizes the point that Poincaré does not really represent France where a large section of the population favors a genuinely peaceable international policy.

Should M. Briand head a new French Government, adds the Tageblatt, it would mean "a fresh breeze blowing upon German negotiations with the Allies concerning reparations and the ending of Ruhr occupation," and likewise a better chance of reaching an understanding regarding the Dawes propositions.

The Tageblatt's optimism is not shared in most quarters, where it is recalled that M. Briand, when he was Premier, showed himself inexorable regarding reparation payments from Germany, from which it is deduced that he might be as obstinate as Poincaré on French occupation of the Ruhr.

DUESSELDORF, May 13.—The press of the occupied region is generally agreed that the result of the French election was due almost entirely to interior causes, declaring it would be wrong, or at any rate premature to attempt to deduce from the election's result the slightest change in France's foreign policy.

The Nachrichten stresses the fact that the Versailles Treaty was approved by the Left radicals and Socialists and the Ruhr occupation by Edouard Herriot, leader of the radical Socialists and the Right Wing radicals.

The Zu Am Mittag says: "Certainly Premier Poincaré is not Germany's friend but it is ridiculous to believe that France's foreign policy depends on him alone."

MONARCHISTS PLAN BIG RALLY IN BERLIN

German Extremists Decide on Northern Invasion—Reds Are Defiant, Moderates Nervous.

By THOMAS R. YBARRA.

Copyright, 1924, by The New York Times Company.
By Wireless to THE NEW YORK TIMES.

BERLIN, May 13.—Encouraged by the success of the monster demonstration last Sunday at Halle when for the first time they treated Northern Germany to a close-up view of the swashbuckling tactics which they have pursued for some time in Southern Germany, the Militarist Nationalists plan to continue their northward march right into Berlin itself. They announce for Sunday, May 25, a mass meeting of extreme monarchistic associations here, similar to that which swamped Halle. It will be held—assuming that the authorities allow it—in the Station, a big open-air sport arena.

Incidentally, the Communists, archfoes of the extreme Nationalists, likewise announce a Communist meeting to take place also on May 25, and also in Berlin, thus following the example of last Sunday, when the Communists sought to stage a counter-demonstration at Halle in protest against the Monarchist celebration, only to have it prohibited by the police, who, moreover, suppressed with an iron hand the efforts of the Communists to disobey the police prohibition, which led to severe clashes wherein four were killed and nine wounded.

The Minister of the Interior, Herr Jarres, has been severely criticised for prohibiting the Halle Communist demonstration while permitting the Monarchist one, and grave fears are felt that if the Monarchists are allowed to demonstrate in Berlin more bloodshed will result, irrespective of whether the Communists are allowed to hold a counter-demonstration.

Meanwhile, the Militarist organizations which held last Sunday's demonstration are planning another for next Sunday at Breslau just to keep their hand in while they are waiting for the grand march on Berlin.

The northward trend of extremism is a significant and dangerous phase of the nationalistic movement, which has all along been stronger in Bavaria than elsewhere in Germany. Last Sunday's Halle demonstration was serious enough as a challenge to the anti-Nationalist elements, but the demonstration planned for Berlin may be far more serious, since it shows the determination of the extremists to force themselves into regions of the German Republic unaccustomed to unrepentant militarism and monarchism, in all their goose-stepping arrogance. The Halle celebration may have important consequences, since the victorious feeling which it aroused among the militarist extremists is no greater than the bitterness which it engendered among their foes, especially the Communists.

BELGIANS PIN HOPES ON THE DAWES PLAN

See Delay as the Most Regrettable Consequence of Poincare's Overthrow.

Copyright, 1924, by The New York Times Company.
By Wireless to THE NEW YORK TIMES.

BRUSSELS, May 13.—Now that the results of the French elections are known, it has become possible to obtain a clearer idea of Belgian official opinion on the situation. In conversation today one prominent personage said:

M. Poincaré was a sincere friend of Belgium. He never ceased to take account of the moral factor in the reparations question, which in his opinion Belgium represented.

"There is no remove from the reparations point of view for undue concern at the reverse of M. Poincaré. There remains a basis of discussion and agreement in the experts' plan, which has been approved by all the allied Governments. Germany may, it is true, try to obtain modifications under the pretext that M. Poincaré has fallen, but she will have before her the united front of the Allies, who have accepted the report.

"The most regrettable consequence of the Premier's overthrow is that several weeks will be lost before consultations between the Allies can be proceeded with and that the interallied conference which was regarded as imminent will be delayed."

BORAH WELCOMES FRENCH OVERTURN

Senator Says Our Foreign Policy May Follow France's New Trend for World's Good.

Special to The New York Times.

WASHINGTON, May 13.—While the radical victory in the French elections, with the prospective overthrow of the Poincaré Ministry, has not attracted as much interest in Washington as might have been expected, its importance has not been overlooked at the White House and the State Department.

In Congress little comment is heard over the outcome, but some of those Senators and Representatives who follow developments in European politics closely have been impressed by the showing made by the Left parties. Among these is Senator Borah of Idaho, a member of the Committee on Foreign Relations.

"The result is very encouraging," he said. "It gives us a brighter outlook than we have had for a long time. If, as indicated by the election, France is to have a liberal and constructive foreign policy, it is the most important happening since the war.

"France holds the key to the restoration of economic health throughout Europe and to the betterment of conditions throughout the world. A liberal, constructive, live-and-let-live policy upon the part of France, a policy which would fix a definite sum which Germany could pay and which would abandon the occupation of the Ruhr, so fruitless to France and so destructive to all Europe, and which would re-establish relations with Russia, would reanimate with energy and life an entire continent and give hope and encouragement to an entire world.

"The course of England, the wise, far-seeing, courageous policy of Prime Minister MacDonald, and now the course which seems to be initiated in France, may possibly lead even the United States out of its war trance and cause us to adopt a tolerant and constructive foreign policy also. And how vitally interested we are it would be difficult to express.

"The restoration of economic sanity and health in Europe, the opening of European markets, would bring relief to the American farmer and to agriculture which no possible legislation can ever bring. Indeed, all legislation may prove futile unless the others can be realised. If the French election means what it now indicates, we should rejoice."

Victor L. Berger of Wisconsin, the only Socialist Party representative in Congress, also expressed his satisfaction over the result in France.

French Red Elected While in Jail.

Copyright, 1924, by The New York Times Company.
Special Cable to THE NEW YORK TIMES.

PARIS, May 13.—Jacques Doriot, one of the newly elected Communist Deputies, is at present in prison, but his election by more than 100,000 of his fellow-citizens is likely to win freedom for him. He was sentenced sixteen months ago for Communist activities in the Ruhr and inciting troops to disobedience. In a letter to the Minister of Justice demanding his release he says: "The people of the Paris suburbs in electing me to Parliament have completely justified my action."

BRITAIN MAY CALL ARMS CONFERENCE

MacDonald Intimates He Will Act When Central European Problem Is Disposed Of.

APPEAL FOR DAWES REPORT

Urges Nations to Accept It and Trust to World's Justice to See Right Done.

Copyright, 1924, by The New York Times Company.
By Wireless to THE NEW YORK TIMES.

LONDON, May 13.—A hint that the Government is only awaiting settlement of the Central European problem to call an international conference on disarmament was given by Ramsay MacDonald at a gathering of Labor women today. His foreign policy, said the Prime Minister, appealed particularly to the smaller nations of Europe and he asked them to advocate the only measure which would give them security and international disarmament.

Some critics, he continued, wanted to know why they did not call an international conference at once, but one could not call an international conference at a time when it could not succeed, and failure would be very disastrous. They were preparing the way. As soon as they got the pressing problem of Central Europe out of the way, and he hoped that would not be very long now, he believed the difficulties which existed would be overcome by the same spirit which had overcome difficulties in the past.

Appeals for Experts' Report.

"The great problem of the Government at the moment," he continued, "is to get what is known as the experts' report put into operation. There are some things in that report which I am a little suspicious of, but suppose we begin to examine every line and every paragraph and every proposal, where are we going to end?

"Neither Germany, France, Italy, Belgium nor ourselves can afford to go into details now. It is all together—the whole report and nothing but the report."

Arthur Henderson, the Home Secretary, referred to the result of the French elections as a magnificent move toward peace influenced in no small degree by the statesmanship of Ramsay MacDonald's foreign policy.

Wants All Europe to Cooperate.

LONDON, May 13 (Associated Press).—Prime Minister MacDonald, reviewing the political situation in the course of an address before a women's demonstration under the auspices of the Labor Party at Albert Hall this evening, said:

"I still claim that what the Labor Government did within twenty-four hours after finishing a study of the experts' report, namely, taking the initiative in announcing to the world that the report should be put into operation en bloc, was the right thing to do and if that course is pursued Europe will have a new chance of finding its feet.

"Germany, France, ourselves, Italy, Belgium—none of us—can afford to go into details now. It's all together—the whole report and nothing but the report. If in working it out we find an impossibility, then by the common sense still remaining to us we shall be able to adjust conditions.

"And I beg of every nation concerned to follow the line we have taken, to take the whole report, to put it heartily into operation and to do its level best to carry out the obligations imposed by it and then to trust to the sense of justice of the world to see that right is done in the end."

PAYNE PRAISES MacDONALD.

Says British Premier Has "a Real Hold" on the Country.

Prime Minister MacDonald of Great Britain has a "real hold on the country," and the success of the Labor Party is likely to result in the disappearance of the Liberal Party, according to Judge John Barton Payne, Chairman of the American Red Cross, who returned home yesterday on the Majestic of the White Star Line. Judge Payne presided at the annual meeting of the League of Red Cross Societies in Paris.

"If the Labor Party had shown a lack of constructive leadership, its life probably would have been short and its following, absorbed by the Liberals," said Judge Payne, "but such has not been the case. Prime Minister MacDonald has a real hold on the country, and is meeting the responsibilities of his great office in a strong, forceful manner.

"The negotiation with the Soviets, however, may cause serious disappointment to Mr. MacDonald. At first he was optimistic and confident of success. Now, however, things do not look so bright. The Soviets so far refuse to acknowledge debts due to people of Great Britain, and because the Labor Government asks that the debts be recognized, the Soviets call MacDonald and his friends 'capitalists,' and Trotsky and others are building back fires against them in Moscow, making the negotiations difficult and probably impossible. There is still much unemployment in Great Britain, but the feeling generally is more optimistic. Prices at hotels and shops are much higher than pre-war, about as high as in the United States."

The great question affecting Western, and, to some extent, all Europe, is reparations. The recent German elections are thought to render German action doubtful. My conviction is that in the final analysis a way will be found to solve the difficulties, and the Dawes report will be accepted and put into execution.

"We should do everything in our power through the press and by public utterance to exert the public opinion of the United States in favor of the removal of all difficulties and the complete acceptance of this one real solution of Europe's troubles. This done, Europe will go diligently to work and will soon resume the normal life."

FRENCH PRESIDENT MAY FORM CABINET

By EDWIN L. JAMES.

Continued from Page 1, Column 1.

only 139 out of 584 votes and can scarcely muster strength enough to force M. Millerand's hand.

The Oeuvre, another Moderate Left paper, advises the chiefs of the new majority to pay close attention to the exchange situation, and says it will be very embarrassing in the event of fresh need to find that the English and American bankers two months ago loaned money to M. Poincaré rather than to M. Herriot. The Oeuvre thinks the demand for M. Millerand's resignation inexpedient.

Although M. Poincaré was defeated clearly enough in Sunday's elections, it would be a mistake to consider him out of the picture. M. Briand will come to power and the Germans will have a chance to carry out the Dawes plan under conditions somewhat easier than M. Poincaré would have granted. If they carry it out, that will be one thing; but if they do not, if the German hymn of hate continues to grow in volume, that will be another thing and will surely lead to a demand for M. Poincaré's return to power. Party lines in the French Chamber are not strong and German defiance of France would certainly stretch them. Therefore much depends on Germany's behavior.

ASKS RESERVE BOARD TO AID GERMAN BANK

Advisory Council Urges Fulfillment of Dawes Conditions for Re-establishing Currency.

PREFERS DOLLAR EXCHANGE

But Unless We Do Our Part Sterling Must Prevail, Continuing Inflation, It Says.

Special to The New York Times.

WASHINGTON, May 13.—The Advisory Council of the Federal Reserve Board today urged the necessity for American financiers to aid in the organization of the new German note bank recommended by the Dawes report and suggested cooperation by the Federal Reserve Board.

"The council wishes to record its Federal Reserve Board examine very carefully into its powers "in order to approach the problem of Europe's financial and economic reconstruction in the most helpful spirit, in the same manner as is being done by the Bank of England and other central note-issuing banks."

It is further recommended by the council that, when the new German note-issuing bank is formed, the Federal Reserve banks "take the necessary steps in order to facilitate the rediscounting in this country of properly protected gold bills."

The Advisory Council took up consideration of the Dawes report in its two days' session here at the request of the Federal Reserve Board, in addition to other matters falling within its province.

Alfred L. Aiken resigned as a member and Vice President of the council. Charles A. Morse of Boston succeeded him as a member, and E. F. Swinney of Kansas City was elected Vice President of the council.

The following statement was issued by the council at the conclusion of its sessions:

"At the request of the Federal Reserve Board the Advisory Council has given careful consideration to the report of the first committee of experts, the so-called Dawes report.

"The Council wishes to record its admiration for the excellent work done by the committee and to express the hope that with the least possible delay the committee's recommendations will be carried into actual effect.

Endorse Private American Aid.

"The Council furthermore endorses the wish recently expressed by President Coolidge that American private capital and initiative give this plan its hearty support as a demonstration of the Nation's desire to do its full share in the economic rehabilitation of the Old World.

"The council has given particular thought to the question of how far the Federal Reserve system may aid the country in accomplishing these aims.

"It is obvious that the Federal Reserve system as such cannot by any action of its own cooperate in the flotation and distribution of the new German loan, the absorption of which on a liberal scale by the United States is one of the prerequisites of the Dawes plan. Nor should any such direct aid by the Federal Reserve system be necessary. There should be no difficulty in placing the loan, provided it is properly secured and provided the investing public feels confident that the debtor, having accepted the burden in good faith, will be free to go about his work without hindrance as long as he makes the utmost effort of which he is capable.

"While, therefore, the council has no suggestion to offer to the Federal Reserve Board concerning this phase of the problem, the important services the Federal service system could render with regard to the operations of the new note-issuing bank which Germany is to organize under the provisions of the Dawes plan.

"The council urges the Federal Reserve Board to examine very closely into the powers vested in this report in the Federal Reserve Banks, and to study the question how far it may be desirable to amend existing rulings and regulations in order to approach the problem of Europe's financial and economic reconstruction in the most helpful spirit, in the same manner as is being done by the Bank of England and other central note-issuing banks.

"Unless America finds ways and means to permit her excessive banking strength to benefit other countries, particularly those striving to bring their house in order, the dollar cannot maintain its position as a world standard of exchange, and foreign countries—and even American banking and commerce—will once more, in a larger degree, become dependent upon and tributary to the pound sterling, to the greater exclusion of the dollar.

Must Make Dollar Available.

"It is idle, however, to preach the use of the dollar, unless, at the same time, we render it possible for other countries to avail themselves of our dollar facilities. It is obvious that our credit power cannot continue to grow indefinitely without the danger of oversaturation. If the stream of gold that floods our shores is not stemmed in time, it is to be feared that, ultimately, we will not be able to ward off its inflationary effects. And inflation would only aggravate the economic maladjustment already existing within our own boundaries; a maladjustment which not only disturbs and endangers our trade with other countries but which makes an agricultural situation particularly difficult and distressing.

"But, irrespective of the danger of inflation, against which there still are at our disposal powerful cushions that could be applied in order to counteract or soften its effect, the problem ought to be weighed from another and even more important angle.

"It is the question of whether the world is more likely to regain the blessings of economic stability under the sway of several fluctuating standards of exchange, or by a general return, as speedy as circumstances may permit, to definite relations of exchanges to gold as the ultimate measure and regulator.

"The Dawes report leads the world to the crossroads in this regard. It provides for a German note-issuing bank on a gold basis, but leaves the door open to place it on a sterling basis, and it cannot be denied that there is no small probability of the latter basis being chosen. In the opinion of the council the sooner Germany can be placed on a gold or gold-exchange basis, the sooner can England, and other countries, also, return to an unrestricted gold standard. While, if Germany were placed on a sterling basis, England in returning to an unrestricted gold basis would have to pull not only her own weight but that of Germany also.

"It is obvious, therefore, that if the new German bank is placed on the sterling exchange basis, the world must prepare itself to remain on a basis of exchange instability for a prolonged period, the end of which cannot be foreseen, while the adoption of the gold (that is, the dollar) basis would accelerate the return to world-wide stability.

"It is this momentous alternative that is involved in the organization of the new German note-issuing bank, and the Council deems it its duty to point to its importance with all the emphasis of which it is capable. It is not as an American problem that we are discussing this phase, but as one that touches the future of all the world.

Would Facilitate Discounting.

"The Council has been pleased to learn that it has been ruled that Federal Reserve banks may consider as eligible for their open market purchases certain German dollar trade bills, payable in the United States, if endorsed by the recently established German gold rediscount bank, the so-called Schacht bank, and by approved American endorsers.

"The Council sees in this decision a move in the right direction, helpful to all parties concerned, inasmuch as it transfers credit power from where it is idle and redundant to where an acute shortage of credit cripples the purchasing ability of a country which normally ranks second in line as a buyer of our goods.

"The Council recommends that when the new German note-issuing bank, provided in the Dawes plan, is organized, the Federal Reserve banks take the steps necessary in order to facilitate the rediscounting in this country of properly protected German gold bills, be it through the intermediary of American banking institutions or through so-called agency agreements, or such other arrangements as have been concluded by Federal Reserve banks with central banks of other countries.

"Measures of this character do not only tend to bring our gold hoard into active and healthy use, but by enabling and encouraging other countries to trade in terms of dollars we stimulate our own foreign commerce. We facilitate, furthermore, the direct sale in dollars of our own products, instead of making foreign countries and ourselves dependent in this respect upon Great Britain's acting as broker and banker, as naturally she would where the pound sterling would govern as an exclusive basis of commerce and trade.

"If there is any reason to assume that success of the Dawes plan may prove the turning point in Europe's long road of suffering and decline, it is a unique opportunity and duty for the United States to lend a helping hand to the utmost of its ability.

"In the opinion of the Council, there does not seem to be any room for doubt with regard to the policy which in these circumstances the Federal Reserve system should pursue."

FASCISTA QUARRELS CALL PREMER HOME

Mussolini Abandons His Sicilian Tour to Compose Party Differences.

Copyright, 1924, by The New York Times Company.
By Wireless to THE NEW YORK TIMES.

ROME, May 13.—The controversy conducted in the press between the Fascista "Legalists," who believe that the members of their party should disarm and observe the ordinary processes of law, and the "Savage" faction, which believes that there should be no disarmament unless the Government passes strong legislative measures to repress all its enemies, has reached such pitch that Mussolini's personal organ, the Popolo d'Italia, has thought it prudent to publish a signed article by Mussolini's brother, Arnaldo, exhorting the Fascisti to remain calm and disciplined till Mussolini returns from Sicily.

It was announced today that the Premier had decided to abandon his Sicilian tour and that he would be back in Rome tomorrow. The official reason given for this change of plan is that he has much work to do in connection with the international conference on emigration, which he will open on Thursday. The impression is widespread, however, that his hurried return is not unconnected with the quarrels going on within the Fascista organization, and that he wishes to check them before they grow sufficiently widespread to become dangerous.

To speak of actual schism between the two factions is premature. Fascismo is still young—it has not reached its sixth birthday—and its creed and mentality have changed radically since its foundation. It is therefore natural that it should still be in a state of flux and that sharp divisions of opinion should exist between its leaders as to how to deal with various unforeseen problems as they arise.

Besides, Mussolini still stands between the two factions, and he enjoys sufficient power and prestige to command the unquestioning obedience of his followers; any decision he reaches is therefore certain to be accepted. His dominant position is recognized by both factions, but the spirit of opposing tendencies which manifests itself as soon as his back is turned has furnished a sad commentary on what might happen if he were not always able with skill to weld Fascismo into a compact mass. The Popolo d'Italia, in fact, says: "We cannot insist too strongly on the impropriety of these discussions in the absence of Premier Mussolini," while Deputy Farinacci, leader of the "Savages," writes in his newspaper, Cremona Nuova:

"The spectacle which Rome offers during Mussolini's absence is discouraging. Luckily 'the Duke' will soon be back in Rome, and he is above all critics and super-critics; he is above all candidates and would-be candidates for ministries and under secretaryships."

The occasion for the intervention of Mussolini's organ in the squabble between the "Legalists" and "Savages" is furnished by the attacks which some newspapers adhering to the Fascista faction have been taking against the Finance Minister, Signor De Stefani. Deputy Massimo Rocca, who is the leader of the "Legalists," has been especially active with newspaper articles criticizing much that the Finance Minister has done. Deputy Farinacci, on the other hand, has been hot in his support of the financial reforms and of De Stefani personally. Mussolini's newspaper is impartial in its comment and does not favor either side.

After making fun of the "Legalists," who in their frenzy to reform everything "would destroy much that only needs modifying," it says:

"But we also must address a stern word to those who wish to continue the lawless days of Fascista punitive expeditions. They are led astray by their romantic souls, while the "Legalists" are obviously tired of being Fascisti.

"Criticisms made just for the pleasure of criticising are work for fools. Fascismo which does not create instead of talking is not Fascismo, just as we can not consider as Fascisti some of the men whom recent political events have brought into the limelight.

"We are not among those who say upon all occasions: 'Keep silent and obey'; but we do believe that discussions at the present moment are most inopportune."

It is generally believed that as soon as Mussolini reaches Rome he will take matters in hand and announce where he stands in the dispute between the "Legalists" and the "Savages." He will, in other words, announce what road he, as head of Fascismo, has decided his party shall follow and leave the dissenters either to obey or get out. What the decision will be is hard to counteract but Mussolini may possibly be influenced by his friendship for Massimo Rocca, the leader of the "Legalists," while it is known that he has not much liking for Farinacci. It will be remembered that when the Directorate of the Fascista party expelled Massimo Rocca for lack of discipline, Mussolini commuted his sentence to three months' suspension and forced all the members of the Directorate to resign.

RUHR STRIKERS WAVERING.

Fear of French Induces Them to Attend Marx Peace Parley.

Copyright, 1924, by The New York Times Company.
By Wireless to THE NEW YORK TIMES.

BERLIN, May 13.—Fear that French and Belgian authorities may intervene in the coal miners' strike in the Ruhr seems to have induced the strikers to listen to proposals tending to bring about an understanding with the mine owners. Both sides have consented to send representatives to a joint conference here over which Chancellor Marx will preside. The Chancellor has told both parties that no Germans, to whatever class they may belong, can afford at this time to fight from purely selfish motives.

The mine owners have assured the Chancellor that they will meet the workers' demands so far as possible. According to the latest news from the Ruhr the trade union leaders have recovered control and the Communist agitators are losing their influence.

The Communists last night covered Gelsenkirchen, one of the principal Ruhr mining towns, with placards urging the strikers to kill employers, police and strike-breakers with hammers and pickaxes.

"Enter the residences of the rich by force," read one placard, "and take whatever money you find."

Senegal Re-elects Negro Deputy.

DAKAR, Africa, May 13.—The negro Deputy Diagne, defender of Battling Siki's case in the fighter's altercation with the French Boxing Federation, was re-elected for Senegal in the French Parliamentary elections. He is a Republican Socialist.

LABORITES DEFEAT CENSURE, 317 TO 252

Conservatives Fail in Effort to Retain British Tariff Comprised in McKenna Duties.

NINE LIBERALS BACK THEM

Others Vote With the Government—Baldwin Declares American Dumping Is Certain.

Copyright, 1924, by The New York Times Company.
Special Cable to THE NEW YORK TIMES.

LONDON, May 13.—The Conservative motion in the House of Commons declaring it inexpedient to remove the McKenna duties on automobiles, foreign films, musical instruments, clocks and watches, &c., was defeated tonight by a combined Liberal-Labor vote of 317 to 252, a Government majority of sixty-five.

Free trade in Britain has thus recaptured the last ground lost during the abnormal conditions of the war, and the nation, from being a country enjoying a considerable measure of protection, though under names which smelt somewhat sweeter in anti-tariff nostrils, has returned to its profession of the full free trade gospel, pure and undefiled.

Captain Terrell, Unionist, provided the curtain raiser for the debate when, in presenting three workmen's petitions against abolishing the duties, he declared they were no part of the "raging, tearing propaganda" of which the Chancellor of the Exchequer, Philip Snowden, had complained.

"That lie," said Captain Terrell, "we want to nail down."

The use of the forbidden word "lie" brought Captain Terrell into conflict with the Speaker, and after a scene he had to withdraw it.

The debate did not reach the level expected. Stanley Baldwin, Conservative leader and former Premier, subjected the proposals to abolish the duties to criticism, but he made his speech more of an appeal than a condemnation. He justified the duties as a means of providing employment, and remarked that as regarded the finding of work the Labor Government's performances had been as slow as the gestation of the elephant.

He alleged that under free trade here overproduction in the United States would inevitably be followed by the dumping of motor cars on the British market. Mass production by the British car makers under free trade in a protected world was an impossibility, he said.

As a concluding argument he declared that the preferences given to the Dominions under the McKenna duties had led American manufacturers to establish branch plants in Canada for the English trade.

Snowden Sarcastic in Reply.

The reply of Mr. Snowden, Chancellor of the Exchequer, was in a more acrid and ironical key. He twitted Mr. Baldwin on the mildness of his attack, and waxed somewhat sarcastic over the "new-found interest of the Unionists in unemployment."

Mr. Snowden referred with scorn to alleged intimidation of workmen by their employers to coerce them into opposing the removal of the duties. He attacked statistics put forth by the Eggleston car manufacturers and said English cars would hold their own because they were suited to English conditions, and the American car would not.

General Seely, Liberal, urged that the duties should be extended for another two years, and Mr. Purcell, Labor, opposed their removal.

Austen Chamberlain, in a spirited speech, said the one bright spot in the engineering industry had been the motor trade. If the Government must make this change to satisfy their theories or their spite, let them at least wait until the victim of their spleen was a little stronger and had some chance of picking up elsewhere suitable employment in his own trade, in place of the employment of which they were deliberately robbing him.

W. Graham, Financial Secretary to the Treasury, said that though the Conservatives, while dropping their policy of general tariff, had tried to make out a special case for the McKenna duties, these formed a high and severe protective tariff of 33⅓ per cent. The Government were satisfied that their removal could cause nothing more than a temporary dislocation.

The House then divided, and amid Labor and Liberal cheering Mr. Baldwin's amendment was voted down.

Vote Mainly on Party Lines.

LONDON, May 13 (Associated Press).—The Labor Government again came out victorious in the House of Commons tonight, when the Conservative motion, moved by former Premier Stanley Baldwin, for retention of the McKenna duties, which Premier MacDonald had characterized as a motion of censure, was rejected by a vote of 317 to 252.

The debate on the motion was almost exclusively devoted to the automobile industry and the effect the removal of the duties would have on unemployment in that field. On the whole, the proceedings were devoid of excitement and great stretches of benches were empty for several hours.

In the end the vote was taken on party lines, the Conservatives solidly supporting the duties and the Liberals linking forces with Labor to abolish them. There were 252 votes against the Government measure, just five fewer than the number of Conservatives in the House.

Only nine Liberals voted with the Conservatives, and not a single Laborite voted against the Government. Albert Purcell, Laborite from Coventry, the centre of Great Britain's automobile industry, who had made speeches against the repeal of the duties as the self-styled spokesman for the workers of his constituency, abstained from voting.

Mr. Baldwin, launching an attack upon the proposal of Philip Snowden, Chancellor of the Exchequer, said the repeal of the McKenna duties was one of the most stupid things ever attempted in this country. He compared it to shoving a swimmer back into the water after, by a hard struggle to save himself from drowning, he had just succeeded in getting his feet on the bank. He was certain it was going to aggravate unemployment, put more men on the dole and encourage American dumping.

Chancellor Snowden described Mr. Baldwin's picture of unemployment ironically as touching every one's heart. He then went on to show that there were not so many workers in the automobile industry as recent exaggerated accounts would have people believe—some of these estimates fixing the number at a million men in the British motor industry, which last year produced only 62,000 cars. The largest plant in the country, according to Mr. Snowden, had a payroll of only 4,962 employes.

Neither Mr. Asquith, the Liberal leader, nor ex-Premier Lloyd George uttered a word during the debate.

A Famous Dietician says—

"A rasher of bacon for breakfast is the only Health Insurance I've known these 25 years."

The new Grill Room sliced Bacon is the most delicious and wholesome prescription ever compounded—a combination of dietary and culinary skill.

Quarter, Half and Pound Packages
Perfected by
FERRIS
Ham and Bacon
Connoisseurs for 60 years
"A Little Higher in Price—BUT!"

HAND-TAILORED SUITS OF PERSONALLY SELECTED CARMOOR-LONDON CLOTHS

These CARMOOR-LONDON cloths are a personal choice, not a middleman's selection—they were not picked for us, but by us—at the mill, not over the counter—enabling us to segregate exclusively for ourselves those rarities of design worn by England's best-dressed men and coveted by every American over there who sees them!

Men's Suits, $55 to $75

Franklin Simon & Co.
Fifth Avenue

WEST 38th AND 37th STREETS (SEPARATE ENTRANCES), NEW YORK

Entire Contents Copyrighted, 1924, by Franklin Simon & Co. Inc.

Comfort in the "Comfit"

A Knox Straw Hat that shapes itself to the lines of your head. The brim is soft where it touches you.

The Knox "Comfit" $6
Other Knox Straws $5 and up

KNOX
THE HATTER
Fifth Avenue at 40th Street
161 Broadway (Singer Bldg.)

For the convenience of out-of-town patrons
J. P. CAREY & CO.
Grand Central Terminal
JOHN W. RYAN, Inc.
Pennsylvania Terminal

"Convenient to Everywhere"
RITTENHOUSE HOTEL
22d & Chestnut Sts
Philadelphia, Pa
A hotel of the highest type catering only to the best patronage
Rooms with hot and cold running water $2 UP
Rooms with bath $3 UP
Club Breakfast, 35c up
Special Luncheon, 60c
Evening Dinner, $1.25
As well as service a la carte.
Music During Luncheon, Dinner and Supper.

ASSISTANT BUYER
WOMEN'S & MISSES'
Blouses, Sweaters & Skirts
Woman accustomed to first class trade and large business. Excellent opportunity. Apply to P. LeB., strictly confidential.
Best & Co.
372 Fifth Ave., N. Y. C.

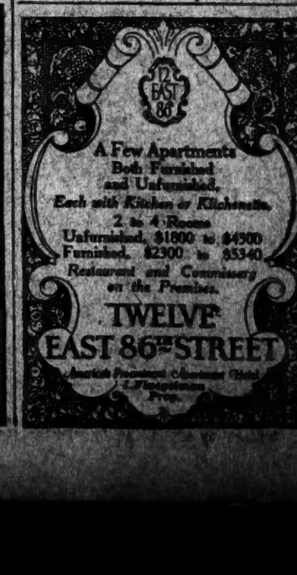

YORK SAFES

Moving?

If you have outgrown your present quarters and are moving into larger—

Of course, you will want to buy a larger safe, one that you know will safeguard your priceless records and stock.

The name "YORK" on safes and vaults has been recognized as a symbol of safety for nearly half a century.

YORK service covers every emergency. Our Moving Department will relieve you of the worry of moving your safes. A telephone call will bring our man to estimate —JOhn 5925.

YORK SAFE AND LOCK CO.
55 Maiden Lane

MAXWELL HOUSE COFFEE

Good to the last drop

The perfection of Maxwell House Coffee does not alone consist in the fact that the world has been searched for fine coffees for its making. An equal factor is the experience of fifty years in cleaning, blending, roasting and packing.

CHEEK-NEAL COFFEE CO.
New York, Nashville, Houston, Jacksonville, Richmond

Two Letters Worth $12,000!

¶ V. G. Powell, Advertising Manager, F. Bischoff, Inc., Brooklyn (Mfgrs. of Home Brand Cocoa—for the Home—) sent out to the trade one letter in January and one in February, at a total cost of $317.

¶ These two first letters, without any follow-up, have brought in $12,000 direct business, exclusive of that procured by the salesmen.

¶ Come in to see these letters; and if you wish, also an outline of the plan that enabled Mr. Powell to write them. If it is not convenient for you to call, telephone or

- - - MAIL COUPON - - -

LASALLE EXTENSION UNIVERSITY
112 W. 42d ST., N.Y. BRYANT 8900
OPEN EVENINGS
Brooklyn Office: 38 Court St., Triangle 8819
Tell me about plan used by V. G. Powell.

Name .....
Address .....
Position .....

New York's Most Ideal Location

At Central Park's Gateway

5th Av. and 59th St. Hotel Netherland

Has a few suites for immediate possession, consisting of

Parlor, 2 bedrooms, 1 or 2 baths.

Parlor, bedroom and bath.

Unusually large rooms, elaborately furnished.

May be had on short or long term.

Attractive Concessions for Spring and Summer Months

FLOOD IN CAPITAL WORST SINCE 1889

Potomac Sweeps Out Bridges and Camps and Invades Washington Buildings.

HARPER'S FERRY IS FLOODED

Six Feet of Water Reported in Main Streets, With Mayor Inspecting by Boat.

Special to The New York Times.

WASHINGTON, May 13.—The Potomac and Shenandoah Rivers are again on the rampage, in the worst flood recorded since 1889, and their combined waters, united at Harper's Ferry, are swirling past Washington and Georgetown, filling the lower floors of waterfront buildings and pouring through practically every Summer camp along the Palisades of the Potomac from Great Falls to the Capital.

The flood reached its crest at Washington at 3:10 o'clock this afternoon, at the period of high tide. R. E. Spencer of the Flood Division of the Weather Bureau, reported that the river had risen at that time to 10.5 feet above normal here. Higher up the river the rise was as much as twenty-five feet, but by the time the waters came to the broader reaches of the Potomac Valley their force had diminished considerably. The Weather Bureau advised that the river would remain high until late tonight, when the flood would begin to subside.

The flood is the result of nearly three days of heavy rains in the vast watershed of the Potomac and Shenandoah and their tributaries, and reports reaching Washington this afternoon from Harper's Ferry, Cumberland and other points in Maryland and Virginia stated that scores were homeless, and that the havoc wrought in the upper valley regions would cause millions of dollars' loss, ten bridges having been washed away and vehicular and rail traffic interrupted.

In 1895 the river rose to 9.0 feet, and it reached the 9.9-foot level again in 1902. The flood stage here is 8 feet.

For a time today the Chesapeake & Ohio Canal threatened to overflow its banks. Passengers reaching Washington stated that the main street of Harper's Ferry was under water. They saw the Mayor riding around in a rowboat viewing conditions in the city. Business was completely abandoned. Trains were stopped and the waters of the river were 27 feet above normal. The Post Office and main hotel were standing in 6 feet of water.

Reports from Cumberland were that the entire west end of the town was inundated and first floors of homes had to be abandoned. Rail traffic was halted on the B. & O. and water was over the tracks at many points. In the Shenandoah Valley railroad bridges were weighted down with freight cars to hold them in place. Water came within a foot of the Castleman Ferry Bridge over the Shenandoah, thirty-five feet above low water. The Norfolk & Western and the southern railways had to suspend operations on their Shenandoah divisions.

Many Campers Lose Effects.

Great crowds assembled along the Potomac River front today to view the spectacle of the flood waters sweeping past the city, with their mass of debris, tree trunks, barrels, timber and driftwood. The Potomac Park Speedway, the Key Memorial and chain bridges were lined with spectators afoot or in cars.

When the river began to rise with precipitate suddeness last night boatmen hurried from point to point to warn campers that before morning their tents and bungalows would be inundated. There were scenes of confusion as the campers worked by lantern light trying to save all they could. Daybreak saw the river banks above high-water mark, strewn with canoes, clothing, furniture and other salvaged effects. From Key Bridge to Sycamore Island only an occasional Summer camp, established well above the high-water mark, was free from inundation.

At points the water overflowed the sea-wall along the Potomac Speedway. Fear that nearly fifty acres of the experimental farm of the Department of Agriculture on the Virginia side of the river, near Arlington Cemetery, would be submerged, led officials of that department to put more than 150 men to work piling sod on the river banks, at the outlet of Little River.

Great Falls, on the Potomac, was more picturesque today than it has been for many years, with the waters jumping over the rocks in vengeful mood, and flying into the air. Many visitors went to the Falls today to witness them when in real action.

Buildings Fall in Cumberland.

Special to The New York Times.

CUMBERLAND, Md., May 13.—The Potomac continues on its rampage here. In addition to overflowing the lower sections of the city and driving many of the residents from their domiciles, several industrial plants were inundated by the high waters.

Wills Creek, which has been a rushing, swirling stream of water for the past twenty-four hours, continued to undermine its banks tonight. Weakened by the turbulent waters, the rear section of two large adjoining office buildings on Green Street, near the Baltimore Street bridge, collapsed into Wills Creek early this evening. The office buildings were occupied by prominent attorneys, including Lloyd Lowndes, County Attorney, son of the late Governor Lloyd Lowndes; Walter C. Capper, local counsel for the Western Maryland Railway; Paul Hitchings and Dr. Ralph C. Bowen.

BACKS EMPIRE AIR SERVICE.

British Cabinet Will Subsidize Egypt-India-Australia Route.

Copyright, 1924, by The New York Times Company.

Special Cable to THE NEW YORK TIMES.

LONDON, May 13.—The Cabinet committee appointed soon after the Labor Government came into office to consider an imperial airship scheme has completed its work.

It is understood that its decision, which has been endorsed by the Cabinet, provides for control of the imperial airship service being retained by the Air Ministry, but an order is to be given forthwith to a private company, formed by Commander Burney, to proceed with the building of an airship capable of making the journey to Egypt, India and Australia.

It is stated that the Government is prepared to make a grant of about £350,000 toward the construction of the craft, which is expected to require eighteen months to build.

GIRL SHOT IN CHURCH DIES.

Wounded When Pistol Dropped From Her Father's Pocket.

PITTSBURGH, Pa., May 13.—Wounded by a bullet when a pistol fell from her father's pocket and was accidentally discharged in an East Pittsburgh church on Sunday night, 14-year-old Thelma Klingensmith died in a hospital today. William Klingensmith, the father, said he carried the pistol for protection against highwaymen.

During the church services the pastor called upon the congregation to stand and sing a hymn. The pistol dropped from Klingensmith's pocket as he arose.

Franklin Simon & Co.

A Store of Individual Shops

FIFTH AVENUE, 37th and 38th STS.

FOR MADAME AND MADEMOISELLE

"It's All in the Bramley Last"

The New Bramley

Registered in the U.S. Patent Office

WALK-ABOUT PUMP

Combines the smartest new fashion with the inimitable ease of the Bramley

12.00

It is the side-buckled one-strap, effective cut-outs and low heel, that appeal to Madame and Mademoiselle.

In patent leather, tan or black Russia calfskin, black, brown or gray suede, brown or black satin.

SHOE SHOP FOR MADAME AND MADEMOISELLE
Fourth Floor

Entire Contents Copyrighted, 1924, by Franklin Simon & Co., Inc.

Revillon Frères

Announce the Opening of Their New

Dry Cold Storage Building for Furs and Garments

Reduced Rates

2½% to 1%

According to Valuation

This is a Specialized Service Open to All Owners of Furs

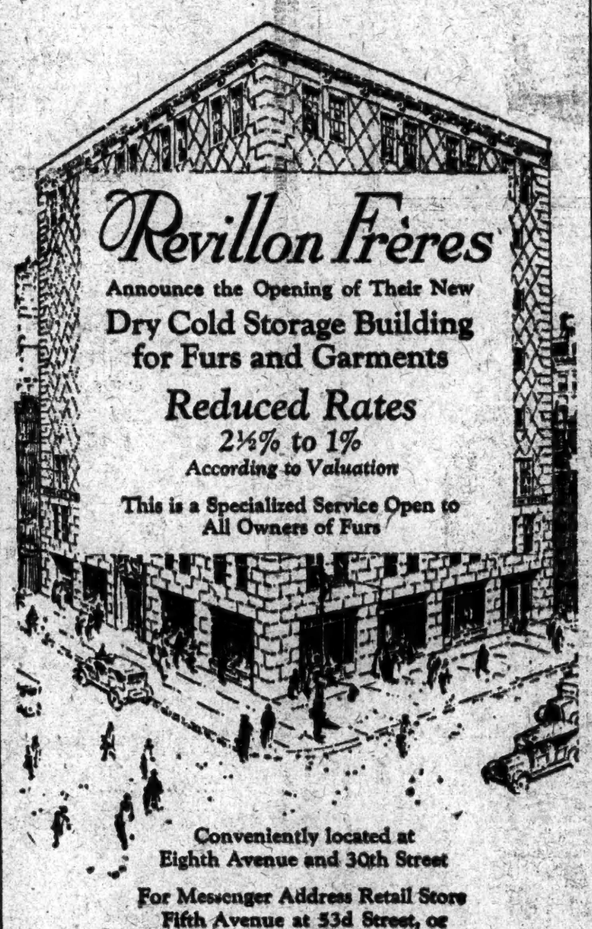

Conveniently located at Eighth Avenue and 30th Street

For Messenger Address Retail Store Fifth Avenue at 53d Street, or

Call 7343 Circle

Maison Bernard

22 East 57th St.

BET. FIFTH and MADISON AVES.

Open Daily & Saturday Until 6 P. M.

Purchase and Sale

Entire stock of a noted manufacturer and importer bought at a sacrifice being closed out at less than cost of material

COATS—CAPES
SUITS & DRESSES

Made to sell up to $115.

$29.50 & $35.00

No C. O. D.'s No Exchanges No Approvals

ALL SALES FINAL

FUR STORAGE—Remodeling and Repairing—Phone 5000 Fitz Roy

Franklin Simon & Co.

A Store of Individual Shops

FIFTH AVENUE, 37th and 38th STS.

For Madame and Mademoiselle

GUARANTEED *PARFAIT* SHEER SILK STOCKINGS

EVERY PAIR MUST PLEASE

Any stocking may be fashionably sheer but it takes a Parfait silk stocking to be both fashionably and serviceably sheer.

2.35

Silk from Top to Toe

When we say that these Parfait sheer silk stockings must please, we give them the highest possible recommendation—to excel in smartness as well as service.

Seventeen smart shades including rose tones or new French shades; also white or black.

HOSIERY SHOP—*Street Floor*

Entire Contents Copyrighted, 1924, by Franklin Simon & Co., Inc.

BONWIT TELLER & CO.

The Specialty Shop of Originations

FIFTH AVENUE AT 38TH STREET

The Aristocrat of Gloves Returns to Fashion

"BONTELL" PARIS SUEDE GLOVES

IN THE SMART BEIGE AND MASTIC SHADES

"LONG beige suede gloves are worn," says our latest Paris cable, and this shop presents French suede gloves as worn by the Parisienne, with the superfine quality and craftsmanship for which "Bontell" gloves are renowned.

Slip-on - 3.75 *12-Button* - 5.50

8-Button - 4.50 *16-Button* - 7.00

Suede Gloves with Little Four-Row "Pinked" Cuffs 2.85

Suede Gloves with Emb'd or Moire Lined Cuffs 5.50

GLOVES—MAIN FLOOR

Electrical Submitters

"The Three Tailors of Tooley Street Settled the Affairs of England."

And they no doubt worked on English cheviots while they were doing it. Here are practically the same pure wool carefully woven English cheviots in a variety of designs. Every one distinctive and attractive. Made to your order, $60—the suit.

O. R. VINCENNY,
534-538 6th Ave., nr. 33d.

Fur Storage, Remodelling, Repairing. Phone Plaza 5920

J. M. Gidding & Co.

INCORPORATED

57TH STREET, WEST OF FIFTH AVENUE

Furs for Spring and Summer

New Fox Scarfs in shades of Blue, Steel, Brown and Beige $85

Hudson Bay Sable Scarfs $98 (Double skin effects)

Stone Marten Scarfs $35

Feature Today These

Notable Values

Three-Piece Costume Suits $85

The smart tailleur for the informal day hours. Long mandarin-like coats have linings of plain or printed crepe which exactly match the tunic or smock-blouse. Fashioned of wool rep, charmeen and twill. Appropriate styles for the youthful woman or the matron.

Two-Piece Tailored Suits $65

The tailored mode continues in smart favour for the morning hours. New effects in double-breasted box coated and slightly fitted coat models with wrap skirts—Developed of fine twills and charmeen. Many braid bound.

New Silk Blouses $8.50—$9.75

Strictly tailored and semi-tailored effects of crepe de chine and shirting silks. The smart complement to the tailor-made.

R. H. MACY & CO.

34TH ST. & BWAY INC. NEW YORK

An Important Sale of

Chauffeurs' Suits $22.50

Originally $28.50 to $54.75

REDUCED because our size ranges are not complete, these suits conform in every way to our strict standard in chauffeurs' clothing. There are worsteds, wool whipcords, and whipcords. Many of the suits are in sizes for the ordinarily "hard-to-fit" man.

There are particularly good choices in shorts and stouts.

Gloves, $1.98 to $2.97
Caps, $3.24

MACY'S—*Fifth Floor, East Building, Front.*

Furs Are Valuable

Cold Storage is Cheap

Valuation over $500—2%

Repairs and Remodeling at Summer Rates

Balch, Price & Co.

"Furriers for Nearly a Century"

FULTON AND SMITH STREETS, BROOKLYN

TRIANGLE 5900 MOTOR SERVICE TRIANGLE 5900

SMITH GIVES YALE IDEAS FOR NATION

Governor Tells Student Editor That as President He Would Put Welfare Laws First.

WILL WORK TILL CONVENTION

Is Too Busy With Duty and Lacks Means, He Says, to Contest for Nomination Now.

Special to The New York Times.

NEW HAVEN, Conn., May 13.—Evidence of much sentiment in favor of Governor Smith for President among undergraduates at Yale recently led The Yale Daily News to send its managing editor to interview the Governor on the character of legislation he considers most important and on his attitude toward nomination.

In reply to the first question the Governor said he stressed laws that relate to "the public welfare, the safeguarding of life, the promotion of health, education, happiness and the encouragement of thrift." He referred to the laws to control automobile traffic passed by the Legislature, and those providing for increased accommodations at State Hospitals for the insane, as safeguarding life and health.

Regarding the possibility of his nomination the Governor said:

"The man who would not have an ambition for that office would have a dead heart. But I stand exactly in the position today that I stood in on the floor of the Constitutional Convention in 1915 when I said that the man who used one office and neglected it in order to climb to a higher one was not deserving of the one he had.

"I am going to do nothing about it because there is nothing I can do. In the first place, I haven't the means to do it. In the second place, I haven't the time to do it.

"Until May 15 I will be just as busy as any man could possibly be in the consideration of the nine hundred odd bills left for my attention by the Legislature. Then within a reasonably short time after five solid months without a vacation I will have to turn my attention to the administrative details of some of the departments of Government. This work I propose to do, right up to the time the convention starts. If I fell down on this job I would never forgive myself and I would not ask forgiveness from any one else.

"If the required number of delegates in the National Convention take the view that they want me to be their candidate, I will be honored beyond the power of expression to lead the forces of my party in the next campaign."

TAMMANY TENDERS FOLEY LEADERSHIP

Continued from Page 1, Column 7.

way his original supporters had been taken away from him by the electioneering methods of the "Old Guard."

The pressure on Judge Foley during the last few days to get him to take the leadership was described by a friend as "tremendous." Reluctant to take the place, doubtful whether his health would stand the strain, Judge Foley has been strengthened in his desire to avoid the burden by the opposition of his wife, who was the stepdaughter of Mr. Murphy and who as a member of the latter's family had a chance to realize the disadvantages of the leadership. In this wish to avoid the leadership, Judge Foley has been fortified by the opinions of many of his personal friends.

To counteract these strong influences, pressure has been exerted directly not only through men prominent in Tammany but through all the ramifications which an organization of its character possesses. It has been pointed out to him that he owes it as a duty to take the leadership of the organization, to which he is indebted for all his political honors and which now calls upon him to lead it. He has been urged to take the leadership on the ground that it would unify Tammany and help greatly in the movement to make Governor Alfred E. Smith the Democratic nominee for President. Some of the Governor's friends have been among the most insistent that Judge Foley should take the leadership, and it is well known that the Governor would be much pleased.

More potent than these arguments has been the one that Judge Foley's election would continue to make Tammany "respectable," and bring into the organization or at least to its support many Democrats formerly classed as "independent" or anti-Tammany. Former Sheriff Foley and Frank J. Goodwin, two of the most able and influential district leaders, have been foremost in contending that the election of a new leader offerd an opportunity to strengthen Tammany and declaring that nothing must happen to permit Tammany to "slip back" to the position in public opinion that it occupied in the days before Mr. Murphy's leadership and in the early days of his rule. In their view and in that of many other district leaders, Judge Foley's election as leader would serve as a notice that there will be in Tammany, if not a new era, at least a progressive continuation of the policies of Mr. Murphy, which they believe have made for a constantly cleaner and more progressive organization.

Judge Foley has been told that there would be nothing to prevent him from resuming the practice of law if he took the leadership. Friends have informed him of a definite offer by a law firm of standing which would insure him a yearly income far greater than the salary of $15,000 a year as Surrogate.

Up to last night Judge Foley had failed to return an affirmative answer to the offer of the leadership. Personal friends declared that they believed his reply would be in the negative, based on the ground that he was not qualified by health or temperament to assume the leadership. This was at variance with the opinion of virtually every Tammany district leader, who declared that refusal of the leadership of Tammany Hall at this time was "unthinkable."

An indication of the political pressure that is being brought on Judge Foley was given by the action of the Tammany Club of the northern third of the Twelfth Assembly District, in which he lives. The members held a meeting at the clubhouse, 780 Third Avenue, and unanimously instructed Martin G. McCue and Mrs. Mary A. Hagerty, the club's executive members, to vote for Judge Foley at today's meeting of the Executive Committee.

Almost all the opposition to the election of Judge Foley among the district leaders was ironed out during the meeting of the Committee of Seven at Tammany Hall in the afternoon. With former Sheriff Foley operating as "outside man," the committee examined the remaining district leaders from the Sixteenth to the Twenty-third Districts, including several from lower numbered districts who had not appeared at the two preceding meetings.

When their meeting ended every man and woman member of the Executive Committee had appeared before the Committee of Seven except former State Senator Thomas J. McManus of the Fifth District. Mr. McManus was at Tammany Hall last Friday, when the leaders from his district were called, but failed to go before the committee, explaining that he would prefer to wait until Monday. He has not appeared since. Although he was known to have been an aspirant for the leadership, it was said that there was no reason to believe that he would stand out against the election of Judge Foley.

The Committee of Seven held a conference after it had examined Mrs. Abie Shay Hughes of the Thirteenth District, the last leader to appear before it, and decided to visit Judge Foley. It was made known then that virtually all the district leaders had expressed a preference for Judge Foley, but it was said, on the authority of a person closely connected with the committee, that there was no certainty that he would accept the leadership.

Stern Brothers

WEST 42d STREET (Between Fifth and Sixth Avenue) WEST 43d STREET

Forty dollars worth of suit quality—and more!

Stylish Suits for men and young men

Superb examples of Kirschbaum designing and tailoring

$40

The fabrics in these garments are really beautiful, but the thing we want to emphasize above all else is the skillful needlework which the Kirschbaum craftsmen have put into these clothes. After all, sound tailoring is the test of quality. You'll get forty dollars worth of quality in these suits—and more.

Kirschbaum Topcoats
$29.50 to $45

MEN'S SECTION—THIRD FLOOR

FOR CLOTHES *of* DISTINCTION

Saks-Tailored

SUITS *for* MEN

At $43 *to* $78

Are the Supreme Achievement of the Tailoring Art

FASHIONED and cut with full understanding of the needs and desires of the well-dressed man. Fitted and finished with a craftsman-like skill that is equivalent to fine custom tailoring—every detail of needlework, little or big, seen or unseen, is carried through to a final perfection. When a suit is Saks-tailored the wearer knows he has both complete comfort and correct appearance. And, best of all, he knows that he has supreme value.

All the most wanted patterns and colorings in the finest of imported and domestic woolens. FIFTH FLOOR

Broadway Saks & Company At 34th Street

TODAY

MEN'S SPORT AND BUSINESS SUITS

At a new low price for suits of this grade

$39

Single breasted three button models

Many of them from England

Over two hundred suits, including correct business suits and four piece country suits, in the cloths most in demand—tweeds, cheviots, homespuns, and Prince of Wales mixtures.

First time this season we've been able to offer suits of this high grade at such a low price—take advantage of the saving.

MEN'S SHOP

BEST & CO.

Fifth Avenue at 35th Street — N. Y.

FIFTH FLOOR

Store Your Fur Coat in OUR SPLENDID NEW FUR STORAGE VAULTS
The De Luxe Storage Service of the Avenue—Phone Fitzroy, 1234

A Summer Cruise around the Mediterranean

Sailing July 3 returning September 2

This is our third consecutive Summer Cruise by the famous Cunard Anchor Liner "TUSCANIA". It offers the greatest opportunity for the unusual vacation full of interest, recreational and cultural value.

A master-hand itinerary including Madeira, Spain, the French Riviera, Italy, Greece, a glimpse of New Turkey, 10 days in Egypt and the Holy Land.

You Should Know About this Cruise!

Send for Descriptive Book

THOS. COOK & SON

585 Fifth Avenue (near 47th Street) NEW YORK Tel. Vanderbilt 4501 — 253 Broadway (Opp. City Hall) Tel. Barclay 7100

Assorted-PEPPERMINT FLAVORS 10 NUGGETS 5¢

In Radio Circles

The chew to choose when tuning in is ORBIT. For selectivity and sensitivity it can't be beat. Good for your tubes and mental batteries.

LISTERATED GUM CORPORATION, NEW YORK

Women's Tweed Suits

$29.50

For town, for travel, for motoring, for sports wear—the suit that is both smart and practical is the suit of tweed. *Lord & Taylor* presents a special group of suits carefully tailored of imported and domestic tweeds. Soft colorings, light and dark grey, tan and brown stripes and lovely heather mixtures. Sizes 34 to 44. Specially priced.

THIRD FLOOR

Lord & Taylor

FIFTH AVENUE

TELEPHONE FITZROY 1900

METHODISTS UPHOLD CHURCH DIVORCE BAN

General Conference Reaffirms Restriction of Marriage of Divorced Persons.

PINCHOT TALK WITHDRAWN

Equity Association Asks Repeal of Methodist Rule Excluding Actors From Membership.

Special to The New York Times.

SPRINGFIELD, Mass., May 13.—No matter what are the laws of the State in which he lives, no Methodist preacher who is divorced can take unto himself a new wife, no Methodist preacher can marry a divorced woman, and no Methodist preacher can perform the marriage ceremony for a divorcee, the only exception being that the innocent party where the divorce has been for unfaithfulness may remarry.

This was the pronouncement made today by the Committee on Judiciary to the Quadrennial General Conference of the Methodist Episcopal Church in a report presented by Judge Henry Wade Rogers of New York City, Chairman of the committee, and which was adopted after numerous attempts to sidetrack it were defeated.

The report quoted Paragraph 68 of the Book of Discipline of the Methodist Church, which says:

"No divorce, except for adultery, shall be regarded by the Church as lawful; and no minister shall solemnize matrimony in any case where there is a divorced wife or husband; but this rule shall not be applied to the innocent party to a divorce for the cause of adultery, nor to divorced parties seeking to be reunited in marriage."

"It is plain that the law of the Church does not recognize the validity of a divorce on any other ground than that of adultery," declared the report. "A divorce granted upon other grounds is unlawful and invalid under the law of the Church. If, therefore, a man who has been divorced on other grounds marries another woman while the wife under a former marriage is still living, the second marriage so contracted is, under the law of the Church, unlawful.

"Any minister of our Church, or any member of our Church who marries under the conditions named, is liable to be brought to trial in the usual manner and may be expelled from the ministry, if he be a minister, and from the Church if he be not a minister but is a member of the Church. So far as the law of the Church is concerned it is immaterial that a marriage so contracted is valid under the law of the State in which the marriage ceremony was performed.

"The reason applies with equal force to the marriage of a man who may himself be free to marry but who marries a woman who, under the law of the Church, is not free to marry because she was not divorced on the grounds of adultery.

"We also are of the opinion that the language of paragraph 68, stating that 'no divorce except for adultery shall be regarded as lawful,' refers to the ground upon which the divorce was granted by the civil court, and that the case cannot be thereafter taken out of the operation of the law of the Church upon the claim that the divorce might have been obtained upon the ground of adultery. That is a claim which can be easily advanced in any case, and the truth of which the Church has no sufficient means of determining.

"Paragraph 68 has been placed in the discipline under 'Special Advices.' But the Bishops have ruled that it is not merely an advice but a law, and that ruling was confirmed by the General Conference of 1908, upon the recommendation of the Committee on the Judiciary. To that construction of the paragraph we adhere and reassert, having no doubt whatsoever concerning it."

The Rev. Dr. Orien W. Fifer of the Indiana Conference was one of those who admitted he had married couples when the divorce was not for adultery.

"I refer to States where divorce can be secured on various grounds," said Dr. Fifer. "Two of these paragraphs make it mandatory for the pastor to bring to trial and to expel from membership any divorcees not for adultery who have been remarried.

"Some pastors, including myself, have married the innocent party when we knew the real cause for the divorce was adultery, but when the court records gave another cause in order that the children might not have to bear the disgrace of their father's crime throughout their lives."

The conference voted today not to print in the Daily Christian Advocate the address delivered here Sunday evening by Governor Pinchot of Pennsylvania, in which he attacked Andrew Mellon, Secretary of the Treasury. It voted to print yesterday, but reversed that action after the Rev. Dr. C. Oscar Ford reminded the delegates that there were "certain statements of a political nature made by Governor Pinchot, and that if these were printed in the official daily of the conference it would appear that his utterances had the official endorsement of the conference."

Actors Ask Removal of Church's Ban.

SPRINGFIELD, Mass., May 13 (Associated Press).—Repeal of the Methodist ban on theatre attendance and of the exclusion of actors from church membership is requested of the Methodist Episcopal General Conference by the Actors' Equity Association in a letter received here today, which reads as follows:

"The actors of the country are deeply interested in your present meeting and are anxious to learn whether in your wisdom you will not remove, or recommend the removal of, the present slur which attaches to their profession through the inclusion in your Church's Book of Discipline of a tenet forbidding attendance at theatres under penalty of expulsion.

"Permit us to point out that this law is more honored in the breach than in the observance, since thousands of good, honest Methodists visit the motion picture theatres as well as those where spoken drama is presented.

"In our correspondence on this subject with Bishop Berry in 1920, during the Atlantic City conference, he stated that an actor could not belong to the Methodist Church. Technically this may be so, and yet many members of the Actors' Equity Association hold the Methodist Church in great reverence and make it their sole place of worship."

DIES IN PARK AUTO CRASH.

Two Boys Also Killed Yesterday by Motor Vehicles.

One man was killed and two others seriously injured early yesterday morning when the automobile in which they were riding crashed into a tree on the East Drive in Prospect Park. The dead man was Carline Russo, 28, of 4,355 Jerome Avenue, Ozone Park, Queens, and the other victims are Vito DeNois, 27, of 3,875 Water Street, Woodhaven, and Humberto Lombardi, 23, of 139 Thompson Street, Manhattan. The injured men were taken to the Kings County Hospital. The police said they understood Russo was driving the automobile and was racing with another. The police found a pistol and a knife a short distance from the wreck of the car.

Francisco Carpotosto, 8, was killed yesterday when he was struck by a motor truck in front of his home at 163 Butler Street, Brooklyn. The truck was being driven by Thomas Kennedy of 154 Butler Street, employed by the Scranton & Lehigh Coal Co. of 290 Livingston Street, Brooklyn.

Lee Rosenberg, 28, of 501 Polk Street, West New York, N. J., received injuries from which he later died in the North Hudson Hospital when he was thrown from his bicycle last evening in a collision with a motor bus at Eighteenth Street and Bergenline Avenue, near his home.

Major Gen. John F. O'Ryan, who is head of the Public Safety Bureau of the Westchester County Chamber of Commerce, issued a statement yesterday in which he declared that an investigation of the auto accidents in a typical American community revealed that 66 per cent. of them were due to the carelessness of pedestrians and the remainder to the negligence of motor-vehicle drivers.

B. Altman & Co.

Ice-Wool Sweaters

for the Summer wardrobe

Dainty light-weight slip-over model of superior quality wool, in plain and contrasting color developments.

For Women and Misses

An unusual value at

$5.95

Colors: Lanvin green, citron, tangerine and French blue; also obtainable in white.

(Second Floor)

Madison Avenue - Fifth Avenue
34th and 35th Streets New York

"NINE FLOORS OF HOUSEHOLD EQUIPMENT"

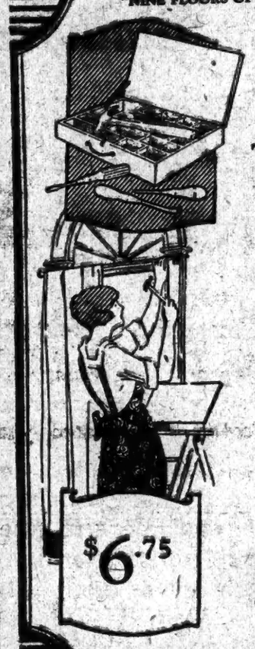

$6.75

For want of a nail a temper was lost

This Lewis & Conger nail box keeps handy the hardware odds and ends that have a way of getting lost.

The box is of wood, neatly varnished and made with individual compartments for nails of every practical size, screws, hooks and picture hangers. In addition you'll find a hammer, screw driver, tack lifter, and small gimlet.

Put it into your service now. It will be handy on innumerable occasions when slight repairs and alterations are necessary in a hurry.

Phone: Vanderbilt 0371

LEWIS & CONGER

45th St. and Sixth Ave.

"MODERN EQUIPMENT FOR MODERN HOMES"

HOLEPROOF HOSIERY

If you need furnishings you need our service as expressed in large, complete stocks, smart styles and dependable quality.

For instance, you will find our Holeproof pure silk hose at $1 quite the best hosiery value in town—one pair will prove it.

FOR MEN

Lisle 35c
Silk 75c
Full Fashioned Silk ... $1.15

FOR WOMEN

Lisle ..... 65c & $1.00
Silk Ribbed Top $1.00, $2.00
Chiffon Hose All Silk .. $2.65

Brill Brothers

BROADWAY at 49th STREET

279 Broadway 47 Cortlandt St.

Demand

PROTECT Your Doctor and Yourself

"PHILLIPS" MILK OF MAGNESIA

SAY "PHILLIPS" to your druggist, or you may not get the original Milk of Magnesia prescribed by physicians for 50 years.

Refuse imitations of genuine "Phillips"

25-cent bottles, also larger size, contain directions and uses.

George Bernard Co.

673 FIFTH AVENUE at 53d St
New York

Clearance Sale!

Cold Spring compels this Early disposal of our Richest Merchandise—every Bernard Creation *at a fraction of regular values.*

STREET FROCKS Twill, Charmeen, imported Faille—in slender silhouette. Also large sizes. *Were $95 to $185* — $49.50 to $95

BRIDGE & AFTERNOON FROCKS Exquisite Chiffon and Lace combinations—Hand Painted Chiffons, Embroidered Crepe Romaines. About 500 Models, including large sizes. *Were $125 to $275* — $65 to $98

EVENING GOWNS Those superb Bernard Designs that cannot be duplicated—Moires, Satins, Brocades and Chiffons—Embroidered, Flowered, Beaded and Ostrich Trimmed. *Were $150 to $275* — $75 to $125

DANCE FROCKS For the Debutante and the College Miss—Flowered and Plain Taffetas—Chiffons and Laces, soft as Summer breezes and as sweet as their wearers. *Were $95 to $175* — $49 to $95

3-PIECE SUITS Crepe Romaine with Lace Combinations — Charmeens and Satins with elaborately Embroidered Blouses. Also large sizes. *Were $150 to $275* — $75 to $125

SPORT CLOTHES For Golf, Knockabout, Motor and Travel—Flannels, Foulards, French Striped Fabrics and other materials that are extremely smart in the designs for this Summer's sport wear. *As low as* — $25

COATS For Street—Juina, Twill, Satin Crepe—perfect for the tubular silhouette and for the new Leather Appliques, Embroideries and Furs. *Were $125 to $225* — $69.50 to $135

EVENING WRAPS As important as your gowns this season—Crepe Romaine, Georgette, Satin Crepe,—Embroidered, Hand Painted, Fringed, Trimmed with Ostrich or Fur. *Were $175 to $250* — $95 to $135

HATS French and Original Bernard Models—most becoming shapes and shades—from the informal Cloche to the more formal and graceful Dress Hat. *Were up to $30.* — $10

For Madame and Mademoiselle—*the gayest, most delightful Costumes for every demand of the Spring and Summer—Day and Evening, Motor, Travel, Street and Sports at Great Savings!*

West 42nd Street Stern Brothers Phone Longacre 8000

STORE YOUR FURS

In Our Cold Dry Air Vaults on the Premises

EVERY APPLIANCE that modern science has invented for carefully preserving the beauty and lustre of your peltries. You have the assurance of safety against loss by fire, moth or theft.

Also Repairing and Remodeling will be carefully executed by our expert furriers at reduced rates.

Furs to be stored, repaired or remodeled will be called for by our Motor Delivery Service. Telephone Longacre 8000.

Betty Wales Shops

FIFTH AVENUE AT 36th STREET

Will Close Out

Today

COATS

Formerly priced to 79.50

$45

This season's smartest styles and best fabrics. Charmeen, Twills, Flamingo and sports fabrics.

Unlimited Selection of

GOTHAM GOLD STRIPE

Silk Stockings That Wear

GOWNS Tappé HATS

12 West 40

A Luxurious Selection of

New Tappé COATS

Exquisite creations in Silks, Charmeens and Imported Fabrics. Trimmed with Summer Furs and Novelty Braids, with touches of vivid colorings. — 65. 95. 110. 135.

For Quick Clearance

SMART FROCKS

$15 $25 $35

"CURTISBILT" *Direct from the factory*

We are manufacturers specializing on living room furniture—and we sell direct to the consumer. You save.

3-Piece MOHAIR SUITE

A Really Extraordinary Value Only $195

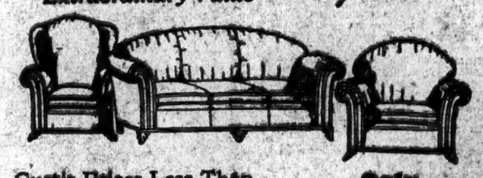

Curtis Prices Less Than Anywhere Else

When you start out to buy living room furniture you can always be sure of this: the lowest prices in this city are at Curtis.

We make and sell direct to the home,—thus saving our customers the heavy profits of the jobber, wholesaler, and retailer. Our factory is our salesroom and we make only the one moderate factory profit. Buy where you can see how the furniture is made and you will understand the extraordinary values offered.

Only $195

This dainty, charming 3-piece sanga mohair living room suite is supplied with comfort-giving reversible Brunswella cushions. The frame is simple and graceful yet strong and enduring. In any other reliable retail establishment, this Suite would have to sell for $300 or more. But the Curtis price is only $195.

CURTIS CO. INC
35-37 EAST 10TH ST
One Block west of Wanamaker's

Come and see for yourself

AUCTION SALE TODAY AT 2:30 P. M.
Also Tomorrow, Friday and Saturday
at the
RITZ-CARLTON HOTEL
Madison Avenue and Forty-sixth Street, New York
of a Magnificent Assemblage of
ORIENTAL RUGS
as well as a Superb Lot of Chinese Rugs
under the direction of
H. S. CHERKEZIAN
Comprising the Famous Collection of Rare Eastern Masterpieces of G. Amassian, *London and New York*

Sale conducted by S. G. RAINS, *Auctioneer*

FUR THIEVES FLEE; LEAVE $4,000 LOOT

Bind Proprietor and Watchman in a Store Next Door to the Plaza Hotel.

VICTIM WRIGGLES LOOSE

Yells for Police, and Robbers Run Off—Silver Fox Furs Abandoned in Taxicab.

Two robbers entered a fur store on West Fifty-ninth Street early yesterday and stole about $4,000 of fur pieces, which they took across the street and left in a taxicab, their nerve giving out at the crucial moment.

The pair entered the small fur store of Adolph Drillman, 27 West Fifty-ninth Street, right next door to the Plaza Hotel. There is a subway stairway next the door of the store, and many people were passing at the time, but the store was empty except for Michael Ost, a clerk, 50 years old, who was straightening up the place. As the men entered Drillman came from the back room.

"Don't throw up your hands and don't make any noise," the bandits ordered, flourishing revolvers. Then they tied Drillman and Ost together and backed them into an inner room, gagging them. Then they picked up fur pieces and rammed them into a suitcase. They chose principally silver fox furs because of their value. They had the suitcase full and were leaving as Drillman wriggled loose from his bonds. Across the street, on the Central Park side of Fifty-ninth Street, a taxicab was standing with its engine running. The robbers made toward this vehicle.

Drillman ran out on the sidewalk just behind them and began to shout for the police. The robbers ran as a crowd began to gather, and they disappeared in the direction of Sixth Avenue. When Drillman reached the taxicab, with a small army behind him, the suitcase full of furs and the revolvers, both unloaded, were on the floor of the cab.

Detectives Maskell, Brady and Coleman found from the license number of the cab that it belonged to Andrew Fedesco of 1,828 Forty-third Street, Brooklyn. The police had no report that the vehicle had been stolen and will investigate further.

BROOKLYN BOTANIC SHOW.

Paintings of Native Wild Flowers on View at Annual Inspection.

Features of the annual Spring inspection of the Brooklyn Botanic Garden yesterday afternoon in addition to the tour of the grounds were exhibits of paintings of native wild flowers and of pencil sketches of scenes in the Garden.

Assembling at 3:30 P. M. at the laboratory building, the members and guests, preceded by representatives of the Boys and Girls Club of the Garden carrying the garden flag, visited the Japanese Garden, inspecting especially several new features introduced by Japanese workmen under the general supervision of Miss Mary Averill, honorary curator of Japanese gardening and floral art. Going along the west side of the brook to the rock garden and viewing the general plantations, the inspection then passed to the conservatories, where the guides explained the collections.

In the main rotunda of the laboratory building, north corridor and the exhibit room was shown an exhibit of oil paintings of wild flowers of Westchester County and adjacent regions, 164 panels, representing 400 species, shown by courtesy of Miss Eloise Payne Luquer and an exhibit of thirty-five pencil sketches of views in the garden by Clifford Sheen.

Rehearing In Princess's Suit.

The application of Mrs. Gertrude Schroeder to reopen the suit of her sister, Princess Elaine von der Lippe-Lipski, for alienating the affections of Prince Nicholas von der Lippe-Lipski, was granted yesterday by Supreme Court Justice Delehanty. A judgment for $100,000 was returned against Mrs. Schroeder by default when the case was called for trial last Winter while she was on a trip to Germany to see her son, who was ill. The Court directed that the judgment stand against Mrs. Schroeder as security until the case is heard on the merits.

RABINER IN CAFES INSTEAD OF IN JAIL

Continued from Page 1, Column 6.

Rabiner should be reindicted "so that he will not escape punishment."

Dr. Spitzer testified that he had known Rabiner for several years, having traded with him. His wife also said that she knew Rabiner, as the Spitzers and the Rabiners had lived in the same house on West End Avenue for several years. Mrs. Spitzer told Commissioner Hirshfield that she and Mrs. Shack had seen Rabiner in Pomerants's restaurant on Broadway near Ninety-fourth Street about 2 o'clock on the afternoon of Feb. 7.

"Who was with him?" Commissioner Hirshfield asked.

"Mrs. Shack and I were having lunch when Rabiner walked in with two gentlemen and a lady," Mrs. Spitzer replied.

"Who was the lady?"

"We went up to Mr. Pomerantz and he said, 'That's Mr. Rabiner and that's his wife.'"

"Did you see him again?"

"About two weeks later we were all sitting in Childs's, at Broadway and Ninety-fifth Street, about 12 o'clock at night, when Rabiner came in with his wife and another couple. We were all excited because we had lost so much money to him, and we thought he was in jail."

Calls Convict Nervy.

Mrs. Shack then testified. She said that she knew Rabiner and Mrs. Rabiner by sight, as they had lived at the Hotel Monterey several years ago, when she lived there. Mrs. Shack testified that she was with Mrs. Spitzer both times Rabiner was seen. At Pomerantz's restaurant, she said, Jack Pomerantz, son of the proprietor, told her Rabiner and his wife were present.

"I told him that I thought Rabiner was in jail and he only laughed," said Mrs. Shack. The witness added that the couple with the Rabiners at Childs's two weeks later were Mr. and Mrs. Spiegel, who live at the Hotel Monterey.

Dr. Spitzer testified that he was with Mrs. Spitzer and Mrs. Shack when they saw Rabiner two weeks later at Childs's.

"Did you recognize Rabiner?" asked Mr. Hirshfield.

"Of course," replied Dr. Spitzer. "He had the nerve to bow to me going out."

"Isn't it common talk that Rabiner never served any time in the penitentiary?" Commissioner Hirshfield went on.

"Yes. I've heard that he was seen a number of times on Broadway. The Pomerantzes can tell you how many times he had dinner there. I understand he was a party of twenty there one night, saying that he had too much political influence ever to spend a day in jail."

Dr. Spitzer said he communicated with his lawyers, Katz & Levy of 38 Park Row, and that they wrote to him:

"Our Mr. Meyer called to see the Assistant District Attorney and Judge McIntyre's secretary, but could get no definite information as to any order having been issued granting him (Rabiner) any stay from the sentence imposed upon him."

On his lawyer's advice, Dr. Spitzer went on, he wrote to Judge McIntyre telling him that Rabiner was at liberty on Feb. 7.

"The next morning," Dr. Spitzer continued, "Judge McIntyre's secretary telephoned that there was an excuse for Rabiner's being on Broadway, as he had received permission from the court to be on parole for several days to settle up his business under the custodianship of a Deputy Sheriff. I protested that he had had thirty days' delay to conduct his business before he was sentenced. He asked me to notify the Judge if I saw him at liberty again."

Rabiner Not in Custody.

"Was Rabiner accompanied by any officers when you saw him at Childs two weeks later?" Mr. Hirshfield asked.

"He was unaccompanied, except by his wife and the Spiegels," said the physician. "Why should he be at liberty at 12 o'clock at night to conduct his business, anyway?"

Dr. Spitzer said that he had had the same experience as witnesses who testified on Monday in failing to get any satisfaction when they took their complaints against Rabiner to the District Attorney's office. He said that after Rabiner's bankruptcy, and before his conviction, he (the doctor) sent his lawyer to the District Attorney's office, but was told that the prosecutor had all the evidence against Rabiner he wanted.

The physician testified that his loss when Rabiner went into bankruptcy consisted of $5,000 in cash and 100 shares of Pierce Arrow stock, which had cost him $7,750 and which he had put up as collateral for a trading account. He said that Rabiner bought and sold stocks and charged up losses to his account without his authorization and in some cases in defiance of his instruction not to trade. On one occasion, he testified, Rabiner charged him $1.05 a share for Bradley oil stock, which was selling in the open market for 35 to 50 cents a share. William S. Silkworth, former President of the Consolidated Stock Exchange, of which Rabiner was a member, finally forced Rabiner to give him a check for the full amount of the 1,000 shares at $1.05 a share, Dr. Spitzer testified. After buying and selling several thousand shares for his account without orders, Dr. Spitzer said, Rabiner demanded $5,000 more margin and closed him out when he did not put it up.

Cruger on Stand.

Commissioner Hirshfield questioned Bertram de N. Cruger, Chairman of the Parole Commission, about his procedure in interviewing prisoners in the penitentiary. He said that the penitentiary was always notified, sometimes twelve or twenty-four hours in advance, when he was to pay a visit.

"There was always warning before I went," he added.

"So if Rabiner was not in the penitentiary," said Commissioner Hirshfield, "it would be possible, with the connivance of those in charge of the penitentiary, to get him there when you came?"

"I suppose it would be possible," Mr. Cruger agreed.

Mrs. Hattie S. Jacobs of 600 West 157th Street, another victim of Rabiner, testified that she had lost stocks and bonds valued at $47,102, which she had deposited with Rabiner as collateral. Her attorney, Louis L. Kahn, told Commissioner Hirshfield that after the bankruptcy it was found that the record of Mrs. Jacobs's account had been torn out of Rabiner's books.

Mrs. Jacobs told of another transaction with Rabiner when she deposited 192 shares of Texas Oil, valued then at about $10,000, as security for a loan of $5,800. She said that he had refused to advance her this money from her trading account. Afterward, she stated, she offered to pay him back the $5,800, and asked him to return the 192 shares of stock, but he put her off. Following the bankruptcy, she said, she obtained photostatic copies of the Texas Oil stock certificates, showing that Rabiner had sold them in October, 1920, a month after she deposited them with him.

Calls It Larceny.

"Why don't you call the attention of District Attorney Banton to this case?" Mrs. Hirshfield asked. "It's a clear case of larceny."

Mrs. Jacobs said that she was willing to prosecute Rabiner if the District Attorney would take up the case.

Kahn, Mrs. Jacob's attorney, then told how negotiations to induce Rabiner to return the difference between the $5,800 loan and the $10,000 security had resulted in several months' delay before Judge McIntyre sentenced the broker.

"When Rabiner first came up for sentence," said Kahn, "he promised Mrs. Jacobs to make restitution. I got in touch with Judge McIntyre and asked him to extend the time of sentence until Jan. 25, 1924. In the meantime Rabiner asked Mrs. Jacobs not to appear in court on the day of sentence."

The lawyer said that Rabiner offered to pay Mrs. Jacobs $400 a month on notes, but the offer was refused because Mrs. Rabiner would not endorse the notes, although the lawyer suspected she had funds.

Mrs. Jacobs said that she went to court the day that Rabiner was sentenced.

"Judge McIntyre came over to me," she added, "and said that he was sorry he couldn't do anything more for me, but that he hoped I would get my money back."

Not Approached, Says Cruger.

"Were you personally approached by any one, whether in the financial world, the judicial world or the political world, and were you asked to show any favor or courtesy in connection with the release of this man?" Commissioner Hirshfield asked Mr. Cruger.

"Absolutely not. No one," Mr. Cruger replied.

Commissioner Hirshfield said that he had received a letter from Samuel Meyers, one of Rabiner's lawyers, refusing to be a witness and said loss of his power of subpoena hampered him.

The Commissioner told Mr. Cruger that he thought Parole Officer Cohen was guilty of "gross negligence" in failing to report Rabiner's whole record to the Parole Commission and said he also intended to "find out about" Mrs. Meyer, Judge McIntyre's parole officer.

Commissioner Hirshfield gave Mr. Cruger permission to sail for Paris today to attend his sister's wedding. He promised to return in two or three weeks.

McIntyre Explains.

Judge McIntyre, after the hearing, said: "Mrs. Jacobs was chiefly concerned with getting adjournments of the sentence so that Rabiner could make restitution to her.

"She was most insistent that I give him ample time to pay her back," the Judge added. "Later her attorney appeared in open court, and in her behalf pleaded that Rabiner be given a suspended sentence. After I had sentenced Rabiner I told Mrs. Jacobs that I could not do any more than that for her. She thanked me for the adjournments I had granted."

Jerome Craig, secretary to Judge McIntyre, denied that he had telephoned to Dr. Spitzer, as the physician had testified.

Mrs. Gussie Meyers, Judge McIntyre's probation officer, said that there had been a question as to whether Rabiner actually owed Mrs. Jacobs anything. She said that Rabiner had contended that Mrs. Jacobs owed him $5,000.

District Attorney Banton said:

"It is true that additional complaints against Rabiner were made to this office, but they were made after Rabiner had pleaded guilty and had been sent to the penitentiary. I thought his stay in the penitentiary would be of about two years' duration, and I sent these complainants to the Parole Board so that if application was made for his release the Parole Commissioners could consider all the facts before releasing him.

"However, I am willing to have the Grand Jury take up these complaints now. As a matter of fact, since publication of the fact of Rabiner's release from the penitentiary another complaint, made by a woman, has been received by me.

"I asked her to return to the District Attorney's office some time during the week beginning May 26, when Assistant District Attorney Albert Blogg Unger, who is in charge of Wall Street brokerage investigations, will be at liberty to investigate her charge."

The Hirshfield investigation will resume at 10:30 o'clock this morning.

MACY'S
Men's Departments
Men's Wear of Character — Lowest-in-the-City Prices

We Have Evidently Hit Upon the Price Figures That New Yorkers Prefer to Pay!

Spring Topcoats

$29.75 Formerly $34.75 & $44.75 | $34.75 Formerly $39.75 & $44.75

WHEN we decided last week to clear the decks a little early, we quoted the above prices. We called attention to the *double* savings that New Yorkers could make by buying at these prices—because our *usual* prices are lowest-in-the-City—and these prices are lower yet!

What was the result? The response was immediate, and gratifyingly large! There is still, however, an excellent assortment.

Imported and domestic fabrics. Many of the coats were made in London, and bear our "Viceroy" label. Raglan and set-in sleeves.

Fifth Floor, East Building, Front

R. H. Macy & Co. Inc. 34th St. & Broadway New York City

Broadway Saks & Company at 34th Street

TODAY — A Noteworthy Offering of

MEN'S GOLF HOSE At 1.95

NEVER such a low price for golf hose of such excellent quality — made possible through our enormous purchases in Europe. Heavily brushed, or light, plain ribbed wool styles, in

Sixty different rich color combinations

including the new tweed and marl mixtures.

Sizes 9½ to 12—Street Floor

Union Silk Umbrellas for Men

Special at 5.95

Unusually fine umbrellas, made over strong Paragon frames. Choice assortment of light or dark hardwood handles, plain or trimmed with sterling silver or galalith. Outside silk covers.

STREET FLOOR

Fine English Cigarette Cases At 95c

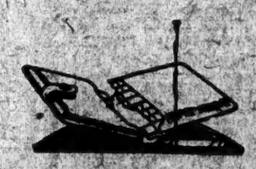

Saddle-stitched, double fold, brown velvet calf cases, with sufficient space for twenty cigarettes; two removable steel frames make them non-crushable. Finished with snap button catch.

STREET FLOOR

B. Altman & Co.

Hand-made Needlepoint

A Quantity of Seats and Backs

ready for mounting on chairs

has been taken from the regular stock and re-marked to less than

one half the former prices

These are hand-worked pieces of gros point and petit point, imported from France and England.

Prices are now

$80.00 to 110.00 per set

consisting of seat and back

(Department of Interior Decoration, Fourth Floor)

Madison Avenue - Fifth Avenue, New York

Thirty-fourth Street — Thirty-fifth Street

Geiger & Braverman

Furniture Company

45 West 45th Street

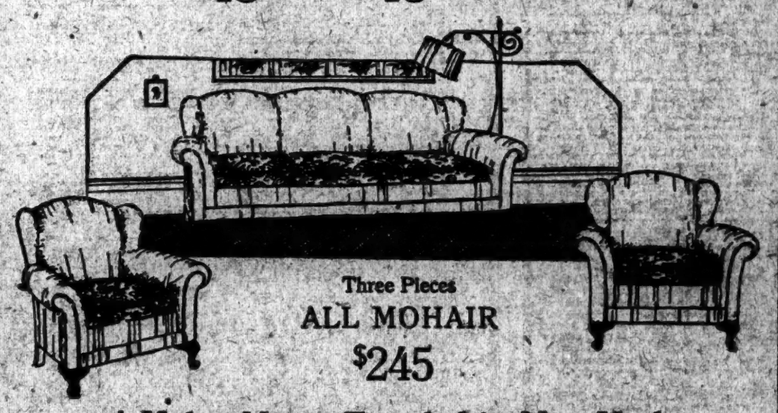

Three Pieces

ALL MOHAIR

$245

A Value Never Equaled in New York

Entirely of Mohair. Brocatelle or Tapestry cushions, reversible. Webb bottoms. Velour over springs. Sofa 84 inches. Spring arms, spring edge, spring back. A merited response to this offering will quickly exhaust the supply.

An illustrated circular describing Bed Room, Dining Room, Living Room Suites and Odd Pieces at very special prices will be mailed on request.

Branch Store 49-51 West 23rd Street, Between 5th and 6th Avenues.

"Around the Corner from Everything"

One of New York's Newest and Finest Hotels

Hotel Times Square

255 West 43rd St.

Just West of Broadway

NEW YORK CITY

1,000 COMFORTABLE OUTSIDE ROOMS

The following are the only rates—none higher:

Room with Running Water, $2.00 Per Day.

Room with Connecting Bath, $2.50 Per Day.

Room with Private Bath, $3.00 Per Day.

Double Room with Bath, $4.00 to $4.50 Per day.

SPECIAL WEEKLY RATES.

Tel. Lackawanna 6360

GOLF!! Suits—

4 Pieces—Including Knickers For Outdoor or Bathing Wear

Direct from Maker

All handsomely tailored plain or pleated backs. Domestic Tweeds and Homespuns. Retailer's prices $45 to $60.

Sanger's Price—Direct to Wearer

$25 to $35

No Charge for Alterations.

TOPCOATS

SIZES 34 TO 50

AT WHOLESALE PRICES

Herbert H. Sanger

Designer & Mfr. High Grade Clothing

67 Fifth Ave. — New York

TELEPHONE BRACKETS

Installed on Trial for One Week.

Every conceivable style, material, color and size to match your condition in office or home.

Send for complete circular of entire appliances or representative styles to suit.

SCOFIELD & CO.

BUTLER SAYS ELIOT FAILS TO CONVINCE

Evidence Contradicts Harvard Man on Prohibition, Columbia President's View.

FRIEND'S STAND A MYSTERY

Can't Understand Defense of Law That "Contradicts Every Principle of Liberalism."

President Nicholas Murray Butler of Columbia University yesterday replied to Dr. Charles W. Eliot, President Emeritus of Harvard, whose letter commenting on Dr. Butler's attitude was given out by the Committee of One Thousand on Law Enforcement. Dr. Butler prefaced his remarks with the statement that Dr. Eliot's views on any public question were entitled to the greatest respect, for "Mr. Eliot is one of the very few really great Americans of his time."

"It has always been a mystery to me," said Dr. Butler, "how so outstanding a liberal as Mr. Eliot could defend prohibition, which contradicts every principle and ideal of—liberalism. In his published statement Mr. Eliot touches my argument before the Missouri Society at but one point and that is when he holds that prohibitory legislation is being better and better enforced and that its complete enforcement will shortly follow. This is Mr. Eliot's opinion, but it is flatly contradicted by all the evidence. It is contradicted by the experience and the testimony of members of the prohibition enforcement bureaus, by the records of the police courts, by the columns of the newspapers, urban, suburban and rural, every day and every week.

"In THE TIMES of this morning there is printed on the first page the details of the conviction of a man who has been a member of the House of Representatives for years, on the charge of conspiracy to transport and sell whisky illegally. An examination of other newspapers will show that frequently there are as many as eight or ten items in each that record or refer to violations of the national prohibition law.

"In addition to my own personal knowledge based on observation, I have now in this huge pile of letters the testimony of hundreds of witnesses, some of it in greatest detail, as to conditions in their States and communities. This morning, for example, there are striking letters of this character from South Carolina, from North Dakota, from Kansas, and from Colorado.

Doesn't Expect Wet Plank.

"Most of what Mr. Eliot says has to do with the evils which follow from the use of alcohol. This is an argument to be addressed to the individual will, and has no relation whatever to the question as to the impropriety, on grounds of constitutional government and public morals, of the policy of national prohibition by constitutional amendment. Mr. Eliot prophesies that neither the Republican nor the Democratic party will venture to put a wet plank in its platform. Of course not. Any one would be mad to make such a proposal.

"The question which I am now debating has nothing whatever to do with wets and drys, so called. It is on a plane far higher and far more important than that. I am pointing out, without successful contradiction, that the policy called dry has resulted in making the nation wetter than it had been in years, as well as in demoralising our public and our private life.

"Once more I repeat, 'The true end is the effective control of the liquor traffic, the total abolition of the saloon, secret as well as open; the promotion of temperance and good morals and the removal of the chief incentive to that nation-wide lawlessness which now threatens the foundations of our entire political and social order.' With these grave matters Mr. Eliot's statement does not deal."

How Scrantonites Look on Law.

Dr. Butler called attention to a letter written him by the editor of The Scranton (Pa.) Times, giving the results of a canvass made by a newspaper in Scranton and vicinity. Of those questioned 440 agreed with his statement that the enforcement of prohibition had been a failure and 220 disagreed. In answer to the question, "Do you believe the greatest violators of the liquor laws are the ones paid to enforce it?" 433 voted "Yes" and 231 "No." In answer to the question, "Do you believe there has been a greater evil worked by the illicit manufacture and unlawful sale of spirit concoctions than existed under the legalized sale of alcoholic beverages?" 441 voted "Yes" and 233 "No." Even among the clergymen whose views were asked, 66 voted to support Dr. Butler's opinion that prohibition is a failure, while only 36 voted in the negative. The teachers who voted on this question cast 183 votes "Yes" and 90 "No."

Another item in his morning's mail which interested President Butler was a cutting from a Syracuse paper recording the fact that the five persons casually selected by the "Inquiring Reporter" for an expression of their opinion on his Missouri Society speech were unanimous in endorsing it.

During the day he received a telegram from the Salt Lake City Federation of Labor, signed by its Secretary, commending him for his stand on the Eighteenth Amendment and the Volstead act.

CELLER CRITICIZES ELIOT.

Says Educator's Defense of Dry Law Differs From Earlier Stand.

Special to The New York Times.

WASHINGTON, May 13.—Representative Celler, of the Tenth New York District, today addressed a letter to Dr. Charles W. Eliot, President Emeritus of Harvard University, on the subject of prohibition. Mr. Celler criticised Dr. Eliot for taking issue with Dr. Nicholas Murray Butler's recent declaration that the prohibition law had broken down and should be repealed. Dr. Eliot, in a statement yesterday, took up the cudgels for the Volstead law.

Mr. Celler points out that years ago Dr. Eliot joined with Leo Low, Jacob H. Schiff and other members of the Committee of Fifty in issuing a "scathing denunciation of prohibition." Mr. Celler added:

"I have always had a great respect for your high-minded principles and splendid public spirit. Your reply to Dr. Butler, however, has been somewhat disquieting. It is difficult to square what Dr. Eliot now states with what he thought about prohibition not so many years ago. To my mind, what you previously stated still holds true. Prohibition has had a most corroding effect on the public mind."

SAYS HE PAID PHILLIPS.

Witness Tells of Lumber Deal With Georgia Republican Leader.

WASHINGTON, May 13.—James I. M. Wilson of Philadelphia told a jury today concerning charges of conspiracy against John L. Phillips, Republican State Committeeman of Georgia, and others, in connection with the sale of Government surplus lumber stocks, that in 1919 he paid Phillips $2,500 as a prerequisite for signing a contract for purchase of lumber for the Mueller Lumber Company of Philadelphia.

Mr. Wilson said his contract with Phillips involved $9,500, and that Phillips accepted a check for $4,000 but demanded the rest in cash. He said the deal was arranged at a meeting in a

B. Altman & Co.

Camping Days for Girls will soon be here

Camp Togs and Equipment

(sizes 6 to 16)

There is now on display a complete assortment of clothes for the girl who practically spends the Summer in the open, including

Middy Blouses	$1.55 to 3.50
Bloomers	1.95 to 5.25
Knickers	2.25 to 3.90
Camp Suits	3.50
Rain Coats and Capes	7.85 to 18.50

Also an interesting assortment of Camp Sweaters, high and low Mocassins, Woolen Blankets, Ponchos and Camp Trunks

And Field Games

comprising Archery, Basket Ball, Field Hockey, Baseball Equipment, Lawn and Paddle Tennis

(Second Floor)

Special Toggery

for the Boy who Camps

whether it be for short hikes, week-end outing, or the long Summer camp sojourn, these items offer remarkably low prices to mothers:

Camp Suits of khaki-colored jean	$1.95
Camp Suits of khaki-colored galatea	3.75
Camp Suits of tan or gray linen crash	4.25
Camp Suits of olive drab flannel	5.25
Pull-over Sleeveless Worsted Jerseys	1.95
Pull-over Heavy Sweaters with collar	5.75
Riding Breeches of khaki twill	3.75
Baseball Suits	2.95
Separate Coats of jersey	12.50

and many other attractive items.

Also a complete line of Sports Equipment for Boys

(Sixth Floor)

Madison Avenue-Fifth Avenue, New York

Thirty-fourth Street Thirty-fifth Street

IT'S THE CUT OF YOUR CLOTHES THAT COUNTS

The loose, easy styles in

SOCIETY BRAND Clothes

priced at $50

including the smartest shades and patterns the season has disclosed

THERE'S a certain difference about these clothes that appeals especially to the well-dressed New Yorker. They are easy fitting and supremely comfortable, and their cut is particularly smart. Shown in one, two and three button models. A fine selection of the choicest fabrics, in the newest shades and patterns, makes their price very low indeed.

Our immense variety of Society Brand Clothes makes selection easy

Suits . . $45 to $75
Topcoats $45 to $60

GIMBEL BROTHERS

Fourth Floor 32ND STREET - BROADWAY - 33RD STREET NEW YORK CITY Fourth Floor

Who Watches *YOUR* Securities?

Somebody must look after collecting income, turning in called bonds, exercising stock rights and executing your orders for buying, selling and reinvesting.

The Fulton Trust Company, which has specialized in such things for a generation, will take charge of your securities and at small cost to you.

FULTON TRUST COMPANY OF NEW YORK

Member Federal Reserve System

149 Broadway

Established 1896

Lewis Spencer Morris, Chairman of the Board

Charles M. Van Kleeck, Vice-President

Arthur J. Morris, Vice-President

Percy W. Shepard, Secretary

Nurses' Uniforms and Maids' Dresses

Exceptional Values

Nurses' Uniforms, in white. Smartly cut, fine quality material, long or short sleeves, sizes 34 to 46..... 2.98

Hoover Uniforms, in white, blue chambray, or in checked ginghams, with or without collars. Broken sizes. Sizes 36 to 54..... 1.98

Maids' Dresses, in black, with white collar and cuffs or in blue chambray, white collar and cuffs, sizes 36 to 46. 1.95

Second Floor

KOCH & Co.

125th Street West

SALE TODAY 2 P. M.

at the Galleries of

Fifth Avenue Auction Rooms, Inc.

Corner 25th St. 333-341 4th Avenue

Valuable and Artistic Antique & Modern Furnishings

Removed from a residence at St. James, Long Island together with property belonging to private owners

Drawing Room, Library and Bedroom Furniture, Upholstered Divans, Odd Chairs, Tables, Mirrors,

Stock Parlor Grand Player Piano, Early American High Post Beds, Settee, Chairs and Chest of Drawers, collection of Antique Velvets, Brocades, Embroideries and Hangings,

European & Oriental Porcelains, Electroliers, Glassware,

Bronzes, Clock Sets, Jades, Ivories, and Chinese Art Objects, Oil Paintings, Water Colors, Etchings, Mezzotints and Engravings,

Oriental Rugs and Carpets.

On view until hour of sale.

B. Henry Herzog, Auctioneer.

Watch for our

$500,000 ORIENTAL SALE

!

See Newspapers for Particulars.

FIFTH AVENUE GIFT AND ART SHOP

243 FIFTH AVENUE at 29th ST.

543 FIFTH AVENUE at 45th ST.

A. W. FABER NEWARK, N. J.

BROWN RED BLUE YELLOW GREEN

fit all metal pencils

Colored Leads

Chauffeurs' Outfits

Suit, Overcoat *and* Cap to Match

$75

Overcoat . . $37
Suit $35; Cap $3

Smartest. Most serviceable. Made of durable, all-wool Oxford Gray Whipcord. All strictly in keeping with motordom's latest fashion.

Send for Booklet Chart and Measure Form. Shows what the well groomed Chauffeur should wear. Easy to order by mail.

Brill Brothers

Broadway at 49th Street

America's Headquarters for Chauffeurs' Apparel

Trade psychology is curious. For instance, a salesman, after offering a certain article to several customers without success, loses confidence in that item of his merchandise, however meritorious. He imagines something's wrong, and flunks.

An example:

Lot 6103 is among the handsomest suits in our young men's stock and not one sold so far this season, while many others of no better value go readily at the same price.

To give our selling force an object lesson, we have marked this lot of $60 suits $45 just to see what happens.

ROGERS PEET COMPANY

Broadway at Liberty | Broadway at Warren | Broadway at 13th St.

"Pipe Herald Sq. at 35th St." | "Cigar Commercial Owners" | Fifth Ave. at 41st St.

DROWNS IN GALE OFF LONG BEACH

Ira A. Worthington's Body Washed Ashore With Capsized Tender.

NEW MOTORBOAT ANCHORED

Sales Manager's Wife and Child Were Awaiting Him at Baldwin Summer Home.

LONG BEACH, L. I., May 13.—While his wife and child waited up all night at their Summer home of Ira A. Worthington, sales manager of the Armstrong Rubber Company of New York City, was washed ashore here shortly after daybreak. Near by lay Worthington's rowboat, bottomside up. His new forty-foot motor boat was moored 500 feet out. The police believed he had perished in yesterday's storm.

Worthington, who was 40 years old and lived at 368 East Twenty-eighth Street, Brooklyn, sent his family ahead yesterday, and started with the new boat, purchased only Sunday, from a Brooklyn boathouse. Caught in yesterday's gale, he apparently dropped anchor and attempted to come ashore in the tender. Heavy seas running at the time must have swamped the boat and upset it. Worthington, clad in army riding breeches and puttees, was unable to swim ashore through the breakers.

Worthington's wife and their five-year-old daughter, Lucille, had come on by train and waited through the night at the Summer home, on Millburn Avenue, in Baldwin. This morning Mrs. Worthington notified the police he was missing. The search here had proceeded but fifteen minutes when the body was discovered at the foot of Roosevelt Boulevard.

After identifying the body Mrs. Worthington told the police that her husband had bought the boat in Poughkeepsie on Sunday and brought it back, with the assistance of a friend. He left it in Brooklyn for the night, and yesterday morning, after taking her and Lucille to the train, had set out alone in the boat.

Mrs. A. Worthington, the sales manager's mother, was notified in Brooklyn and joined her daughter-in-law this afternoon. The funeral will be held in Brooklyn tomorrow.

CALLS TROOPS IN SENATE.

Rhode Island Lieutenant Governor Seeks Militia Aid in Keeping Order.

PROVIDENCE, R. I., May 13.—Lieut. Gov. Felix Toupin requested Governor William S. Flynn today to assign the State militia to preserve order in the Senate Chamber, following refusal of Sheriff Butterfield to eject Senator Arthur A. Sherman of Portsmouth when the latter refused to leave the Chamber on order of the Lieutenant Governor, who is presiding officer of the Senate.

The situation resulted from a debate over the validity of records of a "rump" session conducted by fifteen Democratic Senators Friday night, during which the Lavender forty-eight hour bill was passed and subsequently signed by the Governor, after Senator Sherman, as a majority leader, had already assumed charge of the Senate when the Lieutenant Governor declared it at east on a technicality and the Republican majority had voted for adjournment.

A huge crowd was present today for expected "fireworks," cheering and jeering the legislators. The crisis was reached when Senator Sherman refused to answer questions put to him by Lieut. Gov. Toupin and refused to leave the Senate, although the presiding officer called for "two able-bodied men" to eject the Portsmouth man.

The only matter voted on during today's session was a motion for adjournment, which was carried, after a four hours' filibuster against approval of the official records of Friday's session preceding the "rump" session.

During today's session the Lieutenant Governor again challenged the Supreme Court, declaring that "the Senate is just as much as the Supreme Court, and what the Supreme Court thinks that the Senate has done does not amount to anything."

FIVE ADMIT BOOKMAKING.

Jamaica Race Track Men Let Off With Suspended Sentences.

Five men pleaded guilty to a charge of bookmaking at the Jamaica Race Track, in Court of Special Sessions, Jamaica, yesterday. They got suspended sentences of ten days in the workhouse.

They were Jerry McCann, 309 East Forty-sixth Street, Manhattan; Eddie Salmore, 566 East Twenty-eighth Street; Isidore Hasberg, 309 East Forty-sixth Street; Freeman Bloch, 21 West Forty-seventh Street, and Herman Bloch, 1,066 Freeman Street, Brooklyn.

In a statement issued after Justices Murphy, Kelly and Voorhees had accepted the plea, the Rev. S. Edward Young, President of the Society for the Prevention of Crime, said:

"Our Society has prosecuted individual cases as the only feasible method of reaching racing associations and public officials with the kind of compulsion that will compel them to enforce the law."

PLAYWRIGHT'S WIFE LURED AND ROBBED

Continued from Page 1, Column 5.

she learned that the couple had walked out of the hotel some hours previously.

A policeman was called and Mrs. Johnson was taken to the West Sixty-eighth Street Station. At first the detectives were unable to obtain any account of what had happened, but later, after Mrs. Johnson had been more fully revived, she was able to tell enough about the affair that every available detective in the precinct was put on the case.

How Arrest Came About.

Detective Sergeant Clarence Daly learned that the couple had registered at the Alamac as Mr. and Mrs. Harry Drent shortly before noon on Monday. A little later a trunk was sent to their suite. After the report of the robbery it developed that the trunk had been sent to the Pennsylvania Station.

Sergeant Daly sent Detectives Owens and Horan to the station. When a young woman came to claim the trunk they questioned her. Then, with Detectives Cronin and Tiernan, they accompanied her to the West Forty-eighth Street address, where they found Lasser.

When searched at the police station $750 in paper currency was found in Lasser's pockets. He refused to give any account of himself or say where he obtained the money. After a time he asked that a lawyer be called. An attorney appeared at the station, but refused to represent the accused man.

Lasser was booked on a charge of assault and robbery, and will be arraigned in court this morning, when several employes of the hotel will be called to see if they can identify him.

The police have been unable to learn who the woman was who registered at the hotel with the robber.

R. H. Macy & Co.
34th ST. & BROADWAY Inc. NEW YORK CITY

Varied as the Hours of a Summer's Day

Chapeaux La Marquise

$8.50

An Unequalled Combination of Style, Quality and Value

HATS for every occasion, exquisitely designed, radiantly chic, finely made—each a worthy example of the famous Chapeaux La Marquise value. Included are:

New lace chapeaux, graceful of line, and unquestionably flattering with their touches of soft lace.

New crepe hats with embroidered trimmings or broad ribbon bows.

Small models of Bengaline or satin, with new ornaments and other chic trimming.

Large hats of delicately colored straw, with brims bound with silk and embroidered.

Styles for Miss, Young Woman and Matron

MACY'S—Second Floor, East Building, 34th Street, Front

BLUE SUITS

All-wool worsteds serges and cheviots

$50

There's one thing Hart Schaffner & Marx make better than any one can; that's a blue suit. There's a wide assortment here; sizes and models for all. Exceptional suits at $50.

And at $40 $42.50 $60 $65

GRAY OR WHITE FLANNEL TROUSERS—WIDE CUT—$8.50

Wallach Brothers

Broadway below Chambers Broadway corner 39th New York *Third Avenue corner 122d *246-248 West 125th

*Our Harlem stores open evenings

THE John Wanamaker STORE NEWS

Astor Place at Ninth Street — Formerly A. T. Stewart — Store Hours 9 to 5:30 — Telephone Stuyvesant 4700

FUR STORAGE MADE EASY

Come in with your things or ask us to call for them. And when you want them returned, the lack of red-tape will save you much time again. Tenth Floor, New Building

From the Founder's Writings

A Poor Lonely Old Soul on Her Birthday

said, "I wonder if anybody has ever felt glad that I was born?"

She sat still a long time in a dark, little room, and then rose to her feet and began to rummage in an old trunk, out of which she took a few little children's long-saved-up frocks and shoes. She bundled them up and started out to find others poorer than herself, to try to get somebody to be glad she had ever been born.

Happy indeed are those who read this, who have reason to know that some people really feel glad that they are alive!

This Store, like many a child, was not welcomed when it was born, but now that it has grown to manhood's years and proved itself to be a good servant to millions of people, there is an innumerable host glad that it is alive and becoming more and more alive every day.

(Signed) John Wanamaker

IN THE AUDITORIUM
Today at 2:30 P. M.
Spring Concert
First Gallery, New Building

Wanamaker Talcum Powder 50c

May Sale of Our 75c and $1 grades

It will be a joy to use such an exquisitely dainty powder. It is scented with our own best perfumes.

Lilas Gardenia Melisande
Helene Jasmin Galatea
Violette Speciale
Heliotrope Speciale
Rose Speciale

The glass jar is graceful in shape and is exceedingly convenient in size. The metal top is easily adjusted.

Perfume Shop, Street Floor, Old Building

BELMAISON. Reproduction Furniture

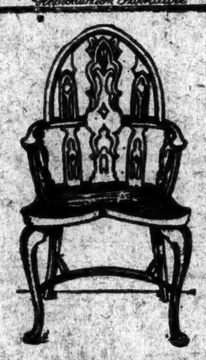

Comfort for a man's room

Or for any room where strong, cosy, easy-to-move chairs are needed.

These are English-made replicas of old cottage chairs, sturdily built of elm and finished with an old oak stain. They are variations of the familiar Windsor model—different, but with all its charm. There are five styles, including the usual Shakespeare type.

Either the side or arm chairs are suitable for use in the living room, man's room, study, or for the dining room, which has a gate-leg or refectory table. Prices range from $35.

Fourth Gallery, New Bldg.

You'll Want to Read

The Pulitzer Prize Books

Every American will, since each of these books is in some special way an interpretation of America or Americanism. In this interesting group are a novel, a history, a biography, a book of poems and a play—all exceptional in their appeal.

The American Revolution—A Constitutional Interpretation—Charles H. McIlwain $2.25

New Hampshire—Robert Frost $2.50

Hell-Bent fer Heaven—Hatcher Hughes $1.50

The Able McLaughlins—Margaret Wilson $2

From Immigrant to Inventor—Michael Pupin $4

Eighth Gallery, New Building

IN THE WOMEN'S FASHION SALONS

Frocks and Gowns

At One-third Less

Were $38—at $25 Were $65—at $43
Were $55—at $36 Were $95—at $65
Were $125—at $84

For Afternoon and Evening

Mostly "individual" models with the chic and distinction which characterizes the entire Fashion Salon collection. Charming frocks for every occasion, whether one is remaining in town this summer, living in the country or planning a holiday at a smart summer resort, from the very simple little crepe frocks to elaborately beaded evening gowns.

The silks—crepe satins, crepe de chine, flat crepe, roma, Jacquard crepes, plaid alpaca, chiffons—some printed, and a few marvelous metal brocades.

The colors—black frocks and white frocks, of course. For all the world of fashion has given its cachet to these colors for this season. Navy blue, browns, beiges, greys, the new green, blue and brick shades.

Sizes: 36 to 44. Second Floor, Old Building

Here is the Long-awaited Sale of

Store-used ORIENTAL RUGS

Ready this morning at 9

People who know the Wanamaker Sale of Store-used Oriental rugs—and who does not?—wait eagerly for it. It offers some of the richest prizes of the year—prizes that are snapped up eagerly. This year there is a large group of rugs that have been used in our model rooms, in Belmaison, and in various sections of the Store. They have been thoroughly cleaned and will be ready this morning. The salesman will point out the defects and show you the exact condition of the rug.

No rugs sent on approval. None sent C. O. D. None reserved. No mail or phone orders filled, as the quantity is not large. Last year the wise folks were here before the Store opened—and they were well repaid.

Room-size Oriental Rugs

Name	Size	Grade	Now	Condition
India	12.3 x 9.7 ft.	$95.00	$50.00	Good
Kazak	8.6 x 4.7 ft.	$85.00	$42.50	Good
Mosoul	9.6 x 4.10 ft.	$125.00	$55.00	Fair
Cashmere	9.4 x 6.7 ft.	$150.00	$55.00	Slightly worn
Chinese	12 x 9 ft.	$175.00	$65.00	Fair
Mosoul	9.7 x 4.2 ft.	$125.00	$89.00	Good
Yordes	17.9 x 11.4 ft.	$600.00	$75.00	Worn
Khorassan	12.2 x 8.2 ft.	$250.00	$95.00	Good
Mahal	13.5 x 7.1 ft.	$300.00	$125.00	Slightly worn
Mahal	12 x 8.8 ft.	$450.00	$125.00	Worn
Feraghan	13 x 7 ft.	$500.00	$150.00	Slightly worn
Kermanshah	11.1 x 9.9 ft.	$600.00	$195.00	Slightly worn
Gorovan	12.10 x 9.8 ft.	$375.00	$225.00	Good
Anatolian	10.10 x 8.2 ft.	$450.00	$225.00	Good
Arak	11.8 x 10.8 ft.	$550.00	$250.00	Slightly worn
Anatolian	10.6 x 8.2 ft.	$375.00	$200.00	Good
Arak	12.4 x 8.11 ft.	$450.00	$278.00	Good
Sarouk	11.9 x 9.3 ft.	1250.00	$550.00	Good
Lelihan	13 x 10 ft.	1200.00	$600.00	Good
Sarouk	14.9 x 11 ft.	1875.00	$900.00	Good

In the smaller sizes—these rugs

$25 and $35 Rugs at $12.50
Average size 5x8 ft. Some are slightly worn; some in good condition.

$29.50 and $37.50 Rugs at $15
Sizes from 5x8 ft. to 6x4 ft. Most of these are in good condition; a few are slightly worn.

$48 to $56 Rugs at $25
Average size 7x4 ft. Most of these are in fair condition. A few have repaired places.

$85 and $95 Rugs at $45
Average size 9x4 ft. These are all in fair condition.

Third Gallery, New Building

Stunning Silk Handbags, $3.85

Our $5 grades

Bags for the severely tailored costume or the smart afternoon ensemble. Fine qualities of moires and satin striped silks in black or navy blue. Lovely pouch bags mounted on metal or silk covered frames with fascinating clasps. Many envelope purses which, needless to say, are so much in favor today.

Street Floor, Old Building

Don't Pay Extra on Furnishings for Your Home

The Wanamaker Way makes buying on extended payments simple—direct—economical. A plan still broader than that which has helped to build the great Wanamaker piano and musical instrument business is now available for other home-making things.

Fine furniture and furnishings, in good taste and of Wanamaker quality, can be bought on terms as comfortable as the prices are attractive.

Responsible people, with good business connections, who live within their means, are invited to

Furnish-out-of-Income

with an immediate delivery *at the lowest cash prices.*

A visit to the Little Home that Budget Built will prove a revelation.

Every facility of modern business will help solve your Budget problem. A new home furnished or an old home made more charming is often only a matter of readjusting expenses for a few months. A brief chat with the Director, a word as to what you would like most to do, and you will have taken an important step towards a brighter, more comfortable home. Start this Spring—right away—with the furnishings you now need most. Sixth Gallery, New Building

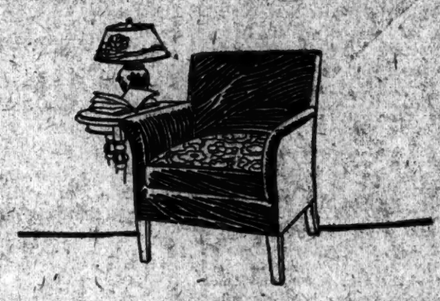

"Truly astounding," said a furniture man

150 Upholstered Chairs

Mohair and tapestry
Velours—cretonnes
Glazed chintz
Damask and velours

$25

Truly the outstanding offering of the year. They are all over upholstered arm chairs with spring cushion or upholstered seats. And they are of Wanamaker standard make, with webbed bottom, and filled with moss and cotton filling.

Suitable for the small apartment, they will look well also in a large living-room. And some of them will fit nicely into a bedroom. Indeed, they are chairs of all-around excellence.

The coverings on some of the chairs would cost to-day more than $25! Think of that! And then plan to come in as soon as you can, for the 150 should be gone in a few hours, once people learn the good news. Fifth Gallery, New Building

WANAMAKER *Shops for Men*

Today!

PAJAMAS

1,200 Suits of Cotton Pongee ($2.50 grade) Now $1.65

Pajamas to every man's taste! White—tan—blue—lavender—stripes and fancy figures—all splendidly made of light cotton pongee, for Summer-night comfort. In sizes for all shoulders, all waists and all legs. Pajama your wardrobe for the Summer—at $1.65 these are values too good to overlook. You'll find them at our Pajama Section in the Shops for Men.

SOCKS

Plain Silk Hose Novelty Hose! $1.15

You can always use more socks—but you rarely can buy them so advantageously. Novelty socks of fine quality, in lisle and fibre silk and pure thread mixed; in fancy plaids and checks. Silk socks in plain black, white, gray, brown and navy. An unusual assortment of hose—for sports wear, street wear, evening wear. Unusual values at $1.15!

SHIRTS

White Oxford ($2.50 grade) Now $1.85

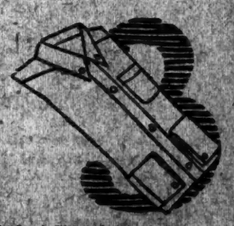

This is the open season for white Oxford Shirts! And this is a real opportunity to buy your quota at a real saving. We have arranged to offer a large collection in the neckband style and the collar-attached style for only $1.85 each. Measured by the most particular standards of quality and make, they are worth much more. Now—in the Shops for Men.

SPECIALIZED SERVICE - STREET FLOOR - NEW BUILDING

PLAN 269,967 SEATS IN PUBLIC SCHOOLS

President Ryan of Board of Education Says Program Calls for $150,277,514.

HE RECOMMENDS POLICIES

Re-elected for Third Time—Superintendent O'Shea Promises Cooperation.

The Board of Education yesterday unanimously re-elected George J. Ryan President of the board and M. Samuel Stern Vice President for terms of one year each. This will be Mr. Ryan's third term as chief executive of the board.

In an inaugural address Mr. Ryan said that the building program called for 210 new buildings at a cost of $150,277,514, providing seats for 269,967 children.

Dr. William J. O'Shea, who attended the meeting of the board yesterday for the first time as Superintendent of Schools, also made an inaugural address, promising cooperation with the board, adding:

"I believe that I am not only giving assurance of my honest intention properly to fulfill the duties of my high office but also to act in accordance with the principles of good citizenship and sound government."

It was for alleged lack of cooperation with the board that Mr. Ryan attacked Dr. William L. Ettinger when he was nominated for re-election as Superintendent of Schools on last April 23.

"Up to May 1, 1924," Mr. Ryan said in his prepared inaugural address, "forty-two new elementary schools and nineteen additions costing $24,331,698 and seating 78,733 children were opened. One new high school and four additions costing $4,038,262 and seating 4,752 pupils were occupied. Thirty-seven temporary structures costing $702,154 and accommodating 7,168 students are in use. Thus 90,683 seats have been furnished.

"We have under construction forty-nine new elementary schools, thirteen additions and one temporary building, seven new high schools and two additions, and one addition to the New York Parental School, a total of seventy-three units. These will cost $80,849,430 and will accommodate 123,022 pupils. Plans are being drafted for fifteen new elementary schools, thirteen additions and three new high schools and three additions, which will cost $30,356,906 and will seat 40,262 students. Our building program to date thus provides for 210 new buildings at a cost of $150,277,514, providing seats for 269,967 children."

Among the policies recommended by Mr. Ryan were these:

"The training of exceptional children should be enhanced to fit them for civic service and industrial and social efficiency.

"Our apprenticeship classes so skillfully developed by our Advisory Board of Industrial Education can be still further fostered in cooperation with employers and trades unions.

"Proper provision must be made for the leisure of our school children. The playgrounds which are so generously provided for each school must be put to work to eradicate juvenile delinquency, to reduce street casualties and to develop the play instincts of our pupils.

"Our evening high schools should be constantly kept to the level of scholarship of the day high schools so that working boys and girls may have the same educational prospects as their more fortunate brothers and sisters."

DEFENDS COOLIDGE AGAINST LABOR SLUR

Secretary Davis Cheered by Pennsylvania Federation as He Praises President's Record.

ALLENTOWN, Pa., May 13.—James J. Davis, Secretary of Labor, today defended the labor record of President Coolidge at the State convention of the American Federation of Labor.

"I will place the record of Calvin Coolidge against the record of any man who has ever held the Presidency of the United States," Secretary Davis said, "or the Governorship of any State, in debate with any one, anywhere and any time."

The incident developed after the Secretary had spoken on immigration problems as affecting labor, asserting that aliens were being "bootlegged" into this country by tens of thousands.

When a resolution expressing a vote of thanks was proposed by Thomas O. Stuart of Philadelphia shouts came from several delegates:

"Who invited this representative of the Coolidge Administration here?"

President James H. Maurer replied that he had invited Mr. Davis, with other men prominent in official positions affecting the interests of labor.

The objection to the resolution was small but vociferous.

Secretary Davis, however, did not permit it to pass unchallenged.

"I suppose," he said, "the objector has reference to the telegram of Calvin Coolidge to Samuel Gompers on the Boston police strike. I will place my own record as a union man against that of any union man, and I want to tell you that I was in Boston in my capacity as organizer for the Moose on the day that telegram was sent, and that I endorsed the contents of that telegram. Furthermore, I want to say that I will place the record of Calvin Coolidge on labor against that of any man who has ever occupied the Presidential chair or the Governorship of any State. I am ready to debate it with anybody, any time, any where."

The convention greeted the challenge with cheers and a vote of thanks was accorded Mr. Davis.

RAIL CONFERENCE FAILS.

Wage Dispute Involving 90 Western Lines Goes to Labor Board.

CHICAGO, May 13 (Associated Press).—Deadlocked since yesterday, a conference seeking new wages and working rules for approximately 85,000 engineers and firemen on ninety Western railroads was definitely ended without arriving at an agreement today, and the committee of railroad managers appealed to the Railroad Labor Board to assume jurisdiction of the dispute should an interruption of commerce occur.

W. M. Jeffers, Chairman of the Managers' Committee, said the railroads had agreed to grant the approximate 6½ per cent. wage increase as embodied in the "New York Central settlement," which was the working basis of the conference, but the employe representative charges these increases were virtually nullified by the demand that certain working rules also be modified which had not been included in the settlement of eastern roads.

Chairman Ben W. Hooper of the Labor Board said the matter will be given precedence, and, if the situation justifies, the parties will be cited to appear for a hearing.

The conference has been in session since April 24.

Bomb Plots in Lisbon and Coimbra.

LISBON, May 13.—The Lisbon police discovered a large supply of bombs and explosives in a room in the centre of the city yesterday and arrested the tenant, a notorious Communist agitator who has been connected with various bomb outrages. Two powerful bombs were exploded at Coimbra yesterday, one in the doorway of the residence of the President of Coimbra Institute.

UNERRING

FINCHLEY PRESENTS AN ENGLISH TYPE OF SUIT, UNERRING IN ITS ADHERENCE TO REPUTABLE ENGLISH CUSTOM SHOP STANDARDS.

FORTY-FIVE DOLLARS
TO NINETY DOLLARS
READY-TO-PUT-ON
TAILORED AT FASHION PARK
CUSTOM FINISH WITHOUT THE ANNOYANCE OF A TRY-ON

FINCHLEY
5 West 46th Street
NEW YORK

■ *THE colorful needlepoint chair contrasts delightfully with the sombre court cupboard*

Hampton Shops

The artistry of the wood-carver

For the entrance-hall or the living-room has been conceived the important cabinet portrayed above. It is a reproduction of a piece made when Gothic art had reached its highest and fullest expression. ¶ In the construction of pieces such as this, old oak or walnut is used, in order that the depth of tone, as well as each considered detail, may be perfectly duplicated. Indeed, in these pieces the conception of the early wood-carver is apparent in every line and ornament . . . Such faultless reproductions as this you will find in splendid profusion at the Hampton Shops.

Furniture . . Decoration . . Antiques

18 East 50th Street . . . New York

Lord & Taylor

FIFTH AVENUE

Lovely Fans From Paris

We have just received some of the loveliest fans our representative could find in Paris, in time for you to make selections for wedding and graduation gifts. Silk fans, some hand painted. From $1.95 to $10.95. Gauze spangled fans in several sizes and designs. From $5.95 to $75.

Feather fans in exquisite colors to harmonize with summer dance frocks. From $23.50 to $48.

Just Received from Paris

Brocaded Vanity-Purse

$7.50

Made especially for *Lord & Taylor* in Paris, these decorative little cases are very compact. Light and dark silks, richly brocaded in many charming patterns and colors. Flexible metal edge and slim wrist chain.

Plaids, Stripes, Checks

Expressed in Flannels and Tub Silks

The two fabrics most favored for spring and summer in gay plaid, stripe and check patterns that mark them as distinctly smart.

Flannel $4.50

For sports frocks, coats, coat linings and suits. Large and small patterns,—high colors on light or white grounds, and soft neutral colors smartly combined. 54 inches wide. $4.50 yard.

Tub Silk $1.95, $2.95

Rich texture woven in many smart patterns, both large and small. Bright colors on white grounds and many lovely pastel color combinations. 33 inches wide, yard, $1.95; 40 inches wide, $2.95.

GROUND FLOOR

Imported Cotton Fabrics

A Special Selling

65c Yard—English and French voiles printed in colors on white and colored grounds in block and floral patterns.

Cotton and silk and cotton printed crepes in a variety of designs on white and colored grounds. Tissue ginghams in ratine weaves and many colors.

95c Yard—French eponge in solid colors. Cotton homespuns in heather mixtures. Filet ratine in plaids, Roman stripes and two color weaves. Fancy colored Swiss woven with white crossbars and dots. Cotton and silk and cotton crepes, patterns and solid colors.

$1.25 Yard—Ratine crepes and voiles in stripe and check patterns and embroidered designs. Also, fabrics from Rodier and Liberty, and Swiss embroidered voiles and crepes. Yard $1.95 $2.95 $3.95.

SECOND FLOOR

Toilet Articles

A Special Selling

Imported Doll Boxes—The saucy bisque doll conceals an oval trinket box. Several designs. Specially priced $9.75.

Imported Powder Boxes—Large, round boxes of papier mache in delicate tints to harmonize with the boudoir color scheme. Plain, 95c; with tiny leaf design in gilt, $1.25.

For Tourists

Cretonne case, $1.25. Rubber lined, to hold brush, comb, tooth brush, nail brush, sponge, soap and powder. Several colors.

Small size for wash cloth, soap and tooth brush, 50c.

Handy bag $5, of gay Roman stripe Satin with rigid round bottom and drawstring top. Lined with rubber and fitted with loops.

Bath Powder, Box $1. Imported perfumed compact powder, ten vials, packed in special box. Especially suitable for traveling.

GROUND FLOOR

71 Years Young

perfect digestion perfect health

HOSTETTER'S STOMACH BITTERS

NAG

Now on Exhibition, at

NEW YORK ART GALLERIES

149 East 57th St. Near Lex. Ave.

Consignments from Several Estates

Embracing (Antique Sheraton, Chippendale, Hepplewhite, Empire, Duncan Phyfe, Antique Italian Furnishings,

Brocades, Draperies and Rugs, Sheffield Plate, Solid Silver, Vases, Bric-a-Brac, Etc.

PUBLIC AUCTION SALE

Friday and Saturday

May 16th and 17th at 2 P. M.

D. STRAUSS, Auctioneer

RADIOGRAMS

Speed America's Foreign Commerce

Because of her world-wide radio telegraph connections, America is better equipped for international business intercourse than any other nation in the world. The American business man commands from his desk a quick, easy communication with his correspondents across either ocean. Radio circuits speed messages from New York *direct* to six countries of Europe, both coastal and inland—and from San Francisco to Japan and Hawaii.

Mark every message

"Via RCA"

Send for Radio Rate Sheet Today

In New York phone for an RCA messenger, for swift Radiogram service to Europe or to passengers on ships at sea.

RADIO CORPORATION OF AMERICA

CENTRAL RADIO OFFICE
ALWAYS OPEN
64 Broad Street. Broad 5100.

8 A. M. to Midnight Daily
10 A. M. to 6 P. M. Sunday
51 E. 42nd Street. Murray Hill 4906

Open 8 A. M. to 8 P. M.
18 Spruce Street. Beekman 8250
126 Franklin Street. Franklin 9476
9 W. 125th Street. Watkins 7968
1674 Broadway. Columbus 6811
565 Fifth Ave. Madison Sq. 6700

Have You Tried The New Cuticura Shaving Stick?

This delicately medicated antiseptic Soap produces a rich creamy lasting lather, helping you to shave without the slightest irritation. Indispensable for those who shave twice daily. Properly used, it will prevent ingrowing hairs.

Samples Free by Mail. Address: "Cuticura Laboratories, Dept. 20B, Malden 48, Mass." Sold everywhere. Soap 25c. Ointment 25 and 50c. Talcum 25c. Try our new Shaving Stick.

RENTED FOR THREE SEASONS

FOREST HILLS GARDENS—May to October, white stucco Colonial house; 6 master bedrooms, 2 baths; 3 servants' bedrooms, 1 bath; enclosed porch, brick terrace, attic floor; garden and garage. LYMAN BEECHER STOWE, Boulevard 6444.

May 12, 1924.

The New York Times:

I rented my house through the above advertisement in The New York Times. It may be of interest to you to know that I have rented my house four seasons, three times as a result of advertising in The Times.

LYMAN BEECHER STOWE,
Garden City, N. Y.

CATHOLIC CHARITIES ASK MORE PLEDGES

Cards Are Being Sent Out to All Parishes in Week's Campaign for $1,000,000.

GET $152,912 IN TWO DAYS

Cardinal Hayes, and Father Kelly, in Charge of Drive, Pleased With Progress.

The progress of the drive for funds for the Catholic charities, which started on Monday, to continue through next Sunday, is entirely satisfactory to Cardinal Hayes, Father Kelly and all those directly interested. Last night, with only 120 parishes of a total of 328 heard from, the receipts and pledges accounted for a total of $152,912.84.

The greater part of this sum was in cash. While this was wholly pleasing, Cardinal Hayes thought it wise to stress the fact that those in charge of the drive are not insisting that the communicants in the parishes give all of $1,000,000 or more in cash in the space of one week.

"It would be a mistake," the Cardinal said last night, "to have our good people believe we expect over a million dollars in cash. The fact that a wage earner pledges to give over a period of a few months a contribution of $5 or $10 or more, in accordance with his salary and family obligations, is more inkeep ing with the idea of the appeal. I hope that all will catch the spirit of giving."

It was determined to send out pledge cards to all parishes, and this is being done as rapidly as possible. Father Kelly, who is in direct charge, said that the returns were exceptionally good, and that while $1,000,000 has been mentioned there is hope the total will be considerable more because there are more "prospects" listed than in other years. In addition, there is need for more money because of the extension of the educational work contemplated in the building of a high school, he said.

MUNDELEIN GETS $1,000,000

Two $500,000 Checks Are Handed to Cardinal for Building Seminary.

CHICAGO, May 13.—George Cardinal Mundelein was presented today with two checks of $500,000 each, the money to be used for the construction of a seminary for training priests at Area, Ill., as the climax of the third day of his homecoming.

The presentation was made after solemn pontifical mass of thanksgiving at Holy Name Cathedral and took place at a luncheon attended by 700 members of the Catholic clergy. Bishop Hoban of Chicago presided at the luncheon and presented the checks, which were the results of contributions throughout the archdiocese yesterday.

RUMOR OF SUN'S DEATH DENIED IN HONGKONG

Canton Admits His Grave Illness, but Official Reports Say He Is Recovering.

Copyright, 1924, by The New York Times Company.

By Wireless to THE NEW YORK TIMES.

HONGKONG, May 13.—Sun Yat-sen, President of the Canton Government, has been ill for more than a week with cerebral trouble, said to be meningitis, and his death has been reported several times; but secrecy has been maintained in Canton, from which semi-official reports have just been received, saying that he is recovering.

It is significant, however, that there has been a meeting of Southern military leaders. At present events in Fukien have caused the withdrawal of a considerable portion of the forces of Chen Chiung-ming, who is at war with Sun, and consequently it is difficult to predict what may follow his death if it occurs.

SHANGAI, May 13 (Associated Press).—Sun Yat-sen, President of the Southern Government of China, is reported to have died from brain fever.

The report, which reached here from Hongkong, has not yet been confirmed, but, according to trustworthy information received there, Sun Yat-sen has been unconscious for the past two days.

DENIES PLEA BY CHURCH.

Court Permits Advertisement in Christian Science Journal.

BOSTON, May 13.—The motion of the Christian Science Directors and the Trustees of the Christian Science Publishing Company, to dismiss the bill of Mrs. Katherine Aller of Phoenix, Ariz., a practitioner who has long contested her right to insert her card in the Christian Science Journal, was denied yesterday in United States Equity Court here by Justice Anderson.

Judge Anderson, several months ago, ruled that a card in the journal is a right and not a privilege, and he directed Mrs. Aller to renew her application for space. Attorney Walter A. Bane, for the defendant, informed the Court that Mrs. Aller has failed to make application on a form conforming to the Court's direction and asked that her bill be dismissed. Attorney Edward F. McClennen for Mrs. Aller, said that she had not signed the application form submitted to her because it is a form used for practitioners who never had a card in the journal before. She has in writing asked that her card be "renewed," Mr. McClennen said.

The Court ruled orally that Mrs. Aller sign an application with a phrase beginning "The Mother Church reserves the right to reject." The Court said that the directions were given without prejudice, and merely for the purpose of having a clear issue in event of appeal. Mrs. Aller has thirty days in which to make application.

CAN FORETELL EARTHQUAKE

Italian Professor Declares His Device Is Accurate.

SPEZIA, Italy, May 13.—Earthquakes need no longer cause loss of life, according to Professor Caselli, noted seismologist, who claims to have constructed an apparatus, already patented, whereby earthquakes are announced at least fifteen minutes before they occur.

The scientist also claims to be able, with very slight possibility of error, to locate beforehand the centres of telluric phenomena, their intensity and the situation of their most intense manifestations.

Signor Caselli's telluric prophecies for last March, which were deposited with a notary here some time in advance of the expected disturbances, were completely and accurately confirmed by subsequent events. The professor promises to reveal his methods in the near future.

His studies of the recent earthquake at Abruzzi, he declares, convinced him that telluric phenomena in their electro-magnetic manifestations unmistakably influence animals before the seismic movement begins.

Professor Caselli is inclined to believe the theory which he says was known to the ancients that great seismic movements may be produced by electro-magnetic forces developed by the stars of our planetary system during the periods of their greatest proximity to the earth.

B. Altman & Co.

Men's Sports Coats
from London

These Coats, reflecting a new idea, feature the smart Fair Isle designs and colorings in tweed, a soft but hard-wearing fabric woven in Scotland from long staple wool that will retain its shape. Moderately priced, at

$30.00

New Golfing Jackets
(also from London)

so designed as to be easy fitting, combining comfort and distinctiveness, are made of the material described above, and moderately priced, at

$25.00

Linen Knickerbockers
in a complete assortment of popular styles

$4.25 upward

(Sixth Floor)

Madison Avenue - Fifth Avenue
34th and 35th Streets New York

Knabe
MIGNONETTE
Length Only Five Feet, Two Inches

THE IDEAL GIFT FOR THE BRIDE
"A Glorious Tone in an exquisite case"

Prices from $1300 in Mahogany

Fifth Avenue at Thirty-ninth St.

Consolidation Sale
Discontinuing Our 36 West 44th St. Store on May 31st—

DESKS

Chairs
Filing Cabinets
Safe Cabinets
Storage Cabinets
Bookcases
Costumers
Umbrella Stands
Matched Office Suites

ATLAS DESK CO.
CHARLES SCHACHNE
17 West 45th St. 43 John St.
Used Equipment Dept., 71 Spring St.

Lord & Taylor
FIFTH AVENUE

Flannel

FOR THE SEASON OUT OF DOORS

Lord & Taylor sponsors flannel. For motor highway, clay court, fairway, club veranda, or beach, flannel is favored for the smart costume.

THIRD FLOOR

TAILORED SUIT
Women's well-tailored suits have chosen flannel as the smartest medium for summer. With wrap-around skirt made on hip-line belt. $35

COSTUME SUIT
Women's flannel costume suits have sleeveless frock and three-quarter coat. White, almond, emerald, Titian sand, grey, biege, blue. $43

FUR TRIMMED COAT
Women's coats of flannel are bright in color and echo the shade of a summer fur collar in the facing from shoulder to hem. $29.50

SLEEVELESS FROCK
For those who think flannel warm, yet recognise its smartness, there are misses' sleeveless frocks. Blue, tan, grey, beige, Lanvin green. $15, $18.75

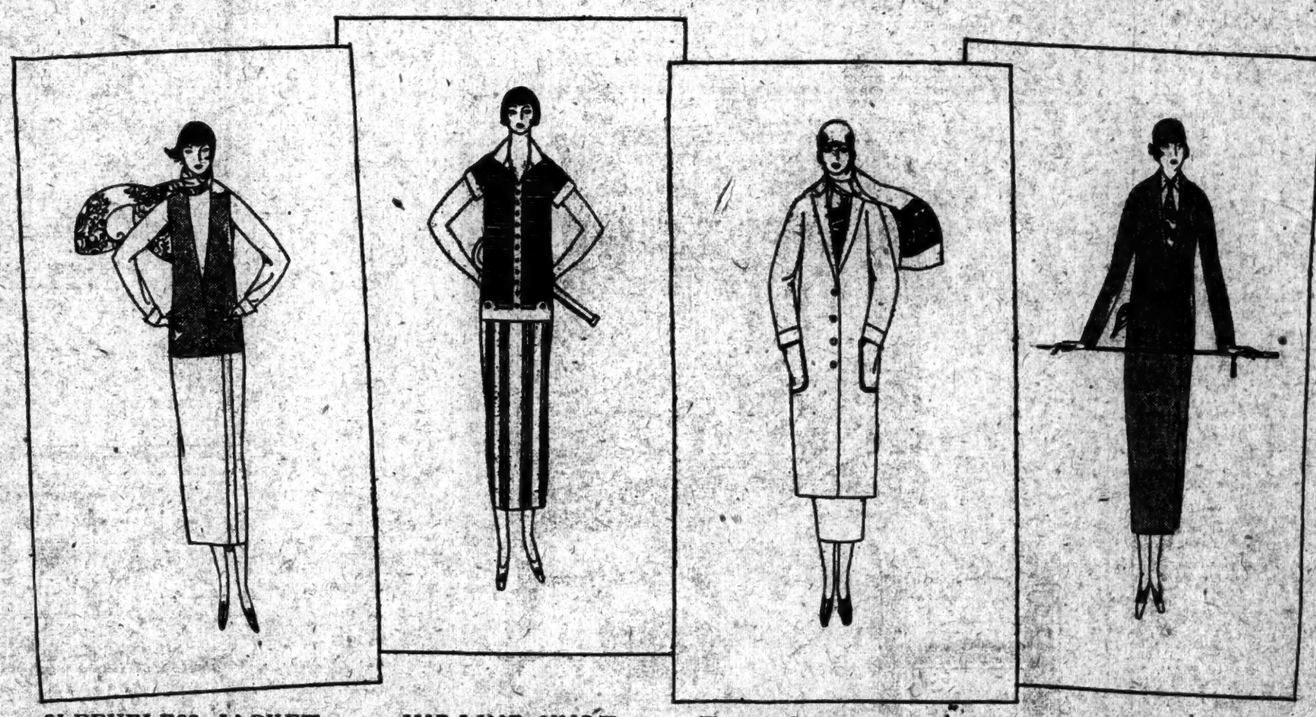

SLEEVELESS JACKET
Almost an essential—the sleeveless jacket, in green, Monterey, powder blue, faun or white, $8.50. Striped flannel blouse. (Next panel) $12.75

HIP-LINE SKIRT
Flannel skirts are smartest in hip-line style. Wrap-around, and pleated styles, too. Lip-stick red, butter-cup, almond-green, powder blue, white. $12.75

THREE-QUARTER COAT
The style that has so long been prophesied has been accepted. In Misses' coats of flannel, well cut coats in bright colors. $29.50

SPORTS SUIT
Two piece suits have a wrap-around skirt and a simply cut double-breasted box coat. Almond-green, powder-blue, grey, Monterey. $29.50

When a Tonic Is Needed

Wine Elixir Tonic Gentin

Will promptly stimulate appetite, improve the digestion, increase the assimilation of food, produce refreshing sleep, and thus help restore Vitality and Strength.

Gentin is the Tonic that will do the most for the weak and debilitated man or woman.

Built with the best quality of wine, Gentin is pleasant to take. One bottle is a fair trial.

At Druggists, $2.00

LA COMPAGNIE GENTIN, Ltd.,
103 Fifth Ave., New York

FOUNDED IN 1857

THE great skill with which all *Alexander* Shoes are designed makes them old friends from the first.

White duck, white kidskin trimmed. $15.

Fawn suede, calfskin-trimmed. $12.50

ANDREW ALEXANDER
548 FIFTH AVENUE

EXHIBITIONS TO-DAY (9-6 P.M.) AT THE
ANDERSON GALLERIES
[MITCHELL KENNERLEY, PRESIDENT]
TO BE SOLD THIS AFTERNOON & TO-MORROW
A COLLECTION OF 321
ORIENTAL RUGS
OF ALL SIZES
CONTAINING MANY INTERESTING UNUSUAL & VALUABLE SPECIMENS WITH SOME IKONS & TEXTILES
THE PROPERTY OF
MR. ALEXANDER ARZOUYAN
OF CONSTANTINOPLE & NEW YORK
SALES CONDUCTED BY MR. P. A. CHAPMAN AND MR. A. N. BADE

UNVEIL TEN BUSTS FOR HALL OF FAME

Nine Men and One Woman Further Honored at Ceremonies at New York University.

TRUMPETERS LEAD PARADE

Tributes Paid to Adams, Brooks, Clemens, Eads, Cooper, Jefferson, Alice Palmer and Others.

Ten of the immortals in the Hall of Fame were further honored yesterday, when the busts of nine men and one woman, leaders in statesmanship, in science, in letters, in medicine, in education and in religion, were presented and unveiled with impressive ceremonies at New York University. Descendants, in several cases, unveiled the busts, and men of eminence in the branches in which they excelled told why they merited places among the immortals.

The ceremonies were held in a large marquee pitched on the lawn outside the Hall of Fame, and those who were honored were John Adams, President of the United States; Bishop Phillips Brooks, Samuel L. Clemens, James Buchanan Eads, engineer; Peter Cooper, also an engineer and founder of Cooper Union; Joseph Henry, Alice Freeman Palmer, who at the age of 26 was President of Wellesley College; Andrew Jackson, soldier and statesman; Thomas Jefferson, author of the Declaration of Independence, and Dr. W. T. G. Morton, pioneer in anesthesia. Their busts, wrought in bronze, hidden at first from view by enfolding American flags, were placed in a colonnade of whitened classic pillars and were unveiled in turn. Dr. Robert Underwood Johnson, poet and editor, director of the Hall of Fame, presided, and Dr. Elmer Ellsworth Brown, Chancellor of the university, stood beside him.

An active participant in the ceremonies was Thomas A. Edison, who caused some amusement at first by moving whenever photographers had him in focus, but he would not let them "snap" him until it fell to him to unveil the bust of Joseph Henry. Then he stood still for a moment and the troubles of the photographers were over.

Procession Opens Ceremonies.

The ceremonies opened with a procession of the Faculty of the university and invited guests, which formed in the rotunda of the library, and, led by four women trumpeters in classic attire and carrying a colorful array of flags, passed slowly through the open corridor of the Hall of Fame, past the busts already there. The audience of nearly 500 persons rose when the trumpeters led the way into the marquee.

Then one by one the busts were unveiled. First came that of John Adams, and another John Adams, the great-great-grandson of the first, unveiled the bust, but not before Dr. Johnson said that in the selections to the Hall of Fame there was no room for race, sex, religious or political opinion.

"The Hall of Fame," he said, "is not a calendar of saints but of human beings, each of whom presents some fine equation of greatness. It is not too much to say that the names here recorded and those to be added will be for all time the pride and inspiration of the American people."

The address on John Adams was by William M. Sloane, President of the Academy of Arts and Letters. He said Adams had been justly designated as a "self-made aristocrat," and that he exhibited "a towering moral courage in successfully defending British soldiers charged with murder in the Boston massacre at a time when public opinion was dangerously inflamed."

The bust of Phillips Brooks was by Daniel Chester French and was the gift of Trinity Church, Boston, members of whose vestry attended. It was unveiled by Miss Josephine Brooks, a niece.

Mark Twain's Daughter There.

Mrs. Ossip Gabrilowitsch, daughter of Samuel L. Clemens, unveiled the bust of Mark Twain. Miss Agnes Repplier made the address. She said Mark Twain had been aptly described as America's great laughing philosopher, but that his hatred of sham raised him to the status of moralist.

Governor Arthur M. Hyde of Missouri and Bainbridge Colby, President of the Missouri Society, were in the delegation that escorted James Eads Switzer, a grandson, to unveil the bust of James Buchanan Eads, and Dr. George F. Swain, Professor of Civil Engineering at Harvard University, made the address.

The bust of Peter Cooper, the work of Chester Beach, was presented in behalf of graduates of Cooper Union, and was unveiled by Miss Edith Cram, a great-great-granddaughter. R. Fulton Cutting made the address.

A delegation of Barnard girls escorted Professor George H. Palmer of Harvard University to unveil the bust of his wife, Alice Freeman Palmer. The address was by Dr. James A. Angell, President of Yale University.

Members of the Ladies' Hermitage Association of Nashville, Tenn., unveiled the bust of Andrew Jackson, which was presented by the association. Albert Marble Jackson, a great-grandson, unveiled the memorial, and Norman H. Davis, former Acting Secretary of State, spoke.

The bust of Thomas Jefferson was unveiled by Mrs. Francis O. Barton, a great-great-granddaughter, and was provided through subscriptions raised by The New York World. Dr. Edwin A. Alderman, President of the University of Virginia, which Jefferson founded, spoke of him as the first great philosopher and intelligent radical in American life.

The bust of Dr. William T. G. Morton, anesthetist, was unveiled by Bowditch Morton, a grandson. Dr. William W. Keen, a former President of the American Surgical Association, made the address.

Thomas A. Edison unveiled the bust of Joseph Henry, electrical engineer, and Frank B. Jewett, a former President of the American Institute of Electrical Engineers, made the address.

The busts will be placed on their pedestals in the Hall of Fame today.

MAIL BOOTLEGGER GUILTY.

Philadelphian Now Faces 104 Years in Jail and $520,000 Fine.

PHILADELPHIA, May 13.—Isaac Bullfant, alleged head of a "mail order bootlegging scheme" that extended to half a dozen adjacent States, today pleaded guilty in Federal Court to possessing and selling liquor and was sentenced to six months in the County Prison and $1,000 fine.

Bullfant is also to be sentenced for the illegal possession of liquor and spurious revenue stamps. In addition he faces twenty-one indictments for conspiracy which, if conviction is obtained, would make him liable to 104 years' imprisonment and $520,000 fine.

Capture of a "customers' list" in the police raid on Bullfant's establishment resulted in the indictment of several of the customers, who pleaded guilty and were fined. Bullfant ran his business as the "Novelty Glass Company."

Hunt $5,000 Radium Thrown Into Fire.

MARTIN'S FERRY, Ohio, May 13.—Specialists are searching the ashes of a furnace fire to recover, if possible, radium valued at $5,000 which was accidentally thrown into the furnace yesterday at the local hospital after it had been removed from a patient by Dr. W. A. Quinby of Wheeling. The radium was in two capsules in a rubber tubing. Specialists say the radium is indestructible in the form in which it was used.

Better! FLOORS

"BETTER FLOORS" are a specialty with Bonded Floors. For one type of interior, the better floor and pattern may be *Gold-Seal* Treadlite Tile or *Gold-Seal* Marbleized Tile in contrasting color squares; for another, the restful shades of *Gold-Seal* Battleship Linoleum.

For home or office, salesroom or public building, *Gold-Seal* Linoleum installed according to our scientific methods makes a floor that is resilient to the tread, noiseless, easy to clean and exceptionally long-wearing. This famous floor and floor-covering material is made and installed in a variety of attractive soft-toned colors.

Whether you are thinking of a brand new *better floor*, or a new *better floor* right over your old one, our experts may be of help in assisting you to select the floor that is definitely *better* in service as well as appearance.

Every floor laid according to Bonded Floors specifications is backed by a Surety Bond issued by the U.S. Fidelity and Guarantee Company. The bond insures freedom from repair expense due to defects in material or workmanship.

BONDED FLOORS CO.
INCORPORATED
Division of Congoleum Company, Inc.
Manufacturers · Engineers · Contractors
35 W. 45th Street, New York
Telephone Bryant 6251
New York Philadelphia Jamaica
Boston Cleveland Chicago Detroit
Kansas City San Francisco Los Angeles
Distributors in Other Principal Cities

Pacific Northwest

Mt. Rainier

a Scenic and Vacation Empire

YOU have not seen the great west until you have visited Oregon and Washington, with their mighty rivers, wonderful highways, thriving cities and Mt. Rainier National Park—"the noblest mountain in the world." This is America's farthest west and the gateway to Alaska and the Orient.

$138.32 Round Trip from New York

Portland Tacoma Seattle
Victoria Vancouver

Cheyenne, Denver, scenic Colorado and Salt Lake City at no additional fare. Low priced side trips to Rocky Mountain, Yellowstone and Crater Lake National Parks.

Go on the splendid NorthWestern-Union Pacific trains—the Portland Limited or Continental Limited. 1300 miles along the old Oregon trail, 200 miles along the Columbia River.

Write for Free Booklets. You'll find the illustrated booklet "Pacific Northwest and Alaska" helpful in planning a wonderful vacation.

NORTH WESTERN LINE
UNION PACIFIC SYSTEM
OVERLAND ROUTE

For information, ask—
F. G. Fitzpatrick, Gen'l Agt., C. & N. W. Ry., 403 Stewart Bldg., 280 Broadway, New York. Phone Worth 2112
J. S. De Friest, Gen'l Agent U. P. System, 309-10 Stewart Bldg., 280 Broadway, New York. Phone Worth 1757

Spend a Week in Salt Lake City

"The Center of Scenic America"

4300 ft. above the Sea in the Peaks of the Rockies

SEVEN unique wonderful one day trips await you in and around Salt Lake City, all on marvelous highways, or electric lines.

Float on the *Great Salt Lake*—7 times whiter than the ocean; dance on the largest open air pavilion in the world, 4 miles from the shore.

Visit the largest surface copper mine in the world at *Bingham*, where a mountain of ore is yielding 17,000,000 pounds of copper monthly.

Explore famous *Timpanogos cave* of fantastic formations; motor over the *Alpine* highway and see Utah's finest glacier. Enjoy a trip up *Emigration* canyon.

On a narrow gauge railway, wind up beautiful *Little Cottonwood* canyon, nearly two miles high, to an internationally known silver mine. See *Parley's* canyon, *Park City*, a typical western mining town, the *Hot Pots*, queer nooks filled with boiling water, *Provo canyon*, *Ogden canyon*, *Brighton*, 8,500 feet high in the peaks of the Rockies, just two hours from your hotel—all these will give you wonderful holidays.

Every day of your stop-over in Salt Lake City, with its 130,000 population—a progressive metropolis—will prove interesting, unique, irresistible!

A beautiful 48-page booklet of photographs, "Salt Lake City—the Center of Scenic America," telling the story of Salt Lake City and Utah, mailed free on request. Use the coupon below for this and other booklets.

Chamber of Commerce, Salt Lake City, Utah.

Chamber of Commerce, Dept. Z 128, Salt Lake City, Utah.
Please send me the booklets checked:

☐ Salt Lake City—Center of Scenic America.
☐ What to See in a Week in and around Salt Lake City.
☐ Facts About Utah and Salt Lake City.
☐ Utah Agriculture and Livestock.
☐ Utah's Mineral Wealth.

Name .....
Street No. .....
City and State .....

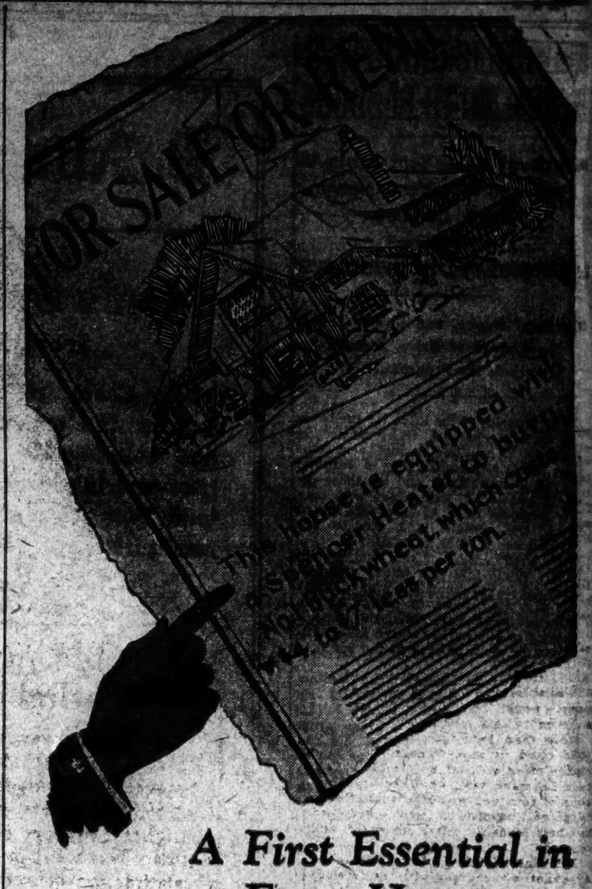

A First Essential in Every Home—
Built, Bought or Rented

This folder will give you the first information you'll want in considering the Spencer Heater for your own needs. Drop a line for it today.

"How is it heated?"

This is one question that is certain to be asked by every prospective buyer of a home—and the answer to a great extent influences his decision, for no part of a residence is more essential to the comfort and convenience of its occupants than an efficient heating system, and no part offers greater opportunities for economy or extravagance in its use.

The operation builder who has had the foresight to equip his houses with Spencer Heaters has in them a distinct selling advantage over any ordinarily heated house, for he then offers the purchaser an investment that will return dividends not only in greater comfort, but in actual dollars and cents. For the Spencer burns low-priced No. 1 Buckwheat Anthracite, which costs the Spencer owner $4 to $7 less per ton than larger sizes.

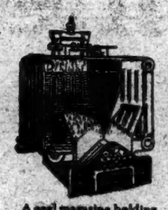

A coal magazine holding 12 or 24 hours' supply, from which the No. 1 Buckwheat coal feeds by gravity to sloping grates; how as the fire requires it, enables the Spencer to maintain even, controlled temperature for long periods without attention.

The man who buys or builds a dwelling for his own use must also consider the possibility of selling or renting in the future. If his house is equipped with a Spencer, he not only saves the $4 to $7 per ton difference in coal costs during his occupancy, but he has also increased the resale value of his property.

Let us send you the story of the Spencer Heater and a record of owners' experiences, together with a list of installations near you. Your name and address on a post card will bring this material.

STANDARD HEATER COMPANY
General Offices: Williamsport, Pa.
New York: 101 Park Avenue

Spencer
steam, vapor or hot water
Heater
burns No. 1 Buckwheat coal

What Will Your Office Be Like Year After Next?

More space? Less space?

Perhaps another private office, more room for the bookkeeper, or a change in the show room?

Whatever change you make, if you have anything but movable Telesco Partition you will suffer unnecessary confusion and expense.

Telesco Partition is as movable as the rest of your office furniture.

It is erected entirely with screws and can be taken down and erected without loss or damage.

Its extension top makes it fit to any height ceiling without alteration.

Phone for complete details.

Telesco telescoping post that reaches any height ceiling.

References:
Bush Terminal Co., 132 W. 42nd St.
New York Stock Exchange, Broad & Wall Sts.
Air Reduction Co., Canadian Pacific Bldg.

IMPROVED OFFICE PARTITION COMPANY
28 GRAND ST.
ELMHURST N.Y.
PHONE-NEWTOWN 3400

Ivers & Pond PIANOS

Their *Superlative Quality* has made them the choice of 500 leading Educational Institutions and 70,000 Homes.

We also have a number of *Slightly Used*

UPRIGHT and GRAND PIANOS
in Perfect Condition — Fully Warranted

$150 and up

Steinway, Chickering, Weber, Ivers & Pond, etc.

Small Uprights for Summer Cottages

PIANOS TO RENT

Chas. H. Ditson & Co.
8-10-12 East 34th Street

THE SUNDAY TIMES

Equivalent to the Best First-Class Magazines
May 5, 1924.

The New York Times:

I should not miss a Sunday Times for more than twenty times its cost. It is, for me, the literary equivalent of the best of first-class magazines. I rarely agree with the opinions expressed on the editorial page, but I always read them. The column of "By-Products," especially, appeals to me; I read it first. Will Rogers' department, also, has a place in my heart; I read Will aloud to the family.

From the art, music and theatre pages, I clip out the advertisements of exhibitions, concerts and plays that I should like to see and hear if I had the leisure; and I do manage to "follow up" the best of them.

The book section I save, as well as the rotogravure pages. In my little house in Maine I have accumulated a pictorial history of the past ten years—fifty-two sections per annum—which I intend one day to give to my small daughter; she will be interested to see how mankind lived and moved and had its being in the period preceding her arrival on this planet and immediately thereafter. I also save for her future use The Times "Mid-Week Pictorial" and the monthly "Current History."

JAMES WALDO FAWCETT,
128 Park Place, Brooklyn, N. Y.

Hygienic—Permits the Skin to Function Properly, Keeping the Body Dry and Cool—

The clean, agreeable feeling — the entire absence of "stuffiness," "clamminess," dampness and irritation — the naturally absorbent qualities of

Wallace's Linen Mesh Underwear

with its specially-knit linen mesh, make it the best underwear for Spring and Summer.

Ask for Folder.
THE LINEN UNDERWEAR CO.
Mills: Greenwich, N.Y.
N.Y. Off. 320 Fifth Ave. Tel. Pen. 6462

For Sale By:
B. Altman & Co.
Arnold, Constable & Co.
Bustin Co.
Franklin Simon & Co.
Lord & Taylor
James McCreery & Co.
James McCutcheon & Co.
R. H. Macy & Co., Inc.
Saks & Co.
Stern Brothers
Frederick Loeser & Co. (Brklyn.)
And By All Leading Haberdashers

Kills them Dead!

One shot of Preventol brings roaches out of hiding, gasping for breath.

Another shot does for them. They turn up their toes. Sweep them up, and you're rid of the pests.

Yet Preventol is wholly harmless to humans. A clean, wholesome, healthful, sanitary spray insecticide that kills moths, flies, mosquitoes, bed bugs, fleas and all the rest of the tribe.

Perfectly safe to spray on choicest furs or costliest fabrics, clothes and rugs—to keep out moths. Sprayed Preventol will not spot or stain anything.

Use to polish brass and other metals. An effective cleanser, deodorant, germicide. No dust or dirt. No muss or fuss. A pleasant, pungent odor which quickly disappears.

Most economical. A full pint, with sprayer complete, only $1.00. Pints, 75c; Quarts, $1.25; Half Gallons, $2.00; Gallons, $3.50. Worth many times this in the results it gets. For sale by grocery, drug, hardware and department stores.

Full pint with sprayer complete sent anywhere post paid, for $1.00, if your dealer can't supply you.

Davis, Doherty Sales Co., 150 West 42d St., New York City.

PREVENTOL
The Spray Insecticide

NEW ZEPPELIN, ZR-3, HANDLED BY BRAKES

Also Her Engines Will Run Forward or Reverse Without a Shift in Gears.

LAST WORD IN AIRCRAFT

Dirigible, Due to Reach Here This Summer, Expected to Revolutionize Commercial Aviation.

LAKEHURST, N. J., May 13.—Brakes on an airship, with five 400-horsepower engines which will run forward or reverse without reverse gears will be introduced into the United States when the new German-built Zeppelin ZR-3 flies from Friedrichshafen to Lakehurst, a distance of 4,500 nautical miles, this Summer.

With powers of braking and reversing the motors, naval officials announced today, the ZR-3 could easily be put to her mooring mast and slowed down when running before a strong wind.

Captain Ernest A. Lehmann, who came to the United States to arrange for the delivery of the ship, said the ZR-3, the finest and most efficient of 128 airships built by the Zeppelin company, would revolutionize commercial aviation in this country.

More than forty-four tons of useful load could be shot through the air at eighty miles an hour by the ZR-3, Captain Lehmann said, while ten or fifteen tons of this load would be available for cargo on long-distance hauls. Provision has been made for thirty passengers and baggage.

The United States Navy Bureau of Aeronautics is charged with the development of commercial aircraft under a joint army and navy police board general order. While some of the Lakehurst personnel will be engaged in military duty with the U. S. S. Shenandoah, which is slightly smaller than the ZR-3, others will be training for the commercial side of the lighter-than-air development with the Zeppelin.

Aside from passenger, mail or packet transportation, Captain Lehmann predicted unlimited uses for the ZR-3. For scientific research, photography and study of topography, the Zeppelin type ship, he said, had no rival because of its ability to hover over any selected area for an extended time.

The Zeppelin could rush large medical stores, food and clothing to isolated regions stricken by flood, fire or earthquake. The ZR-3 type of ship because of its independence of landing fields and the ability to "stand still" was claimed to be far superior to airplanes for forest patrol work and detection of forest fires.

"The mooring mast greatly reduces operating costs," Captain Lehmann asserted. "Only a small ground crew is necessary. The modern airship requires a large and expensive hangar only as the ocean liner requires a drydock."

Its design and construction the ZR-3 will be easily manoeuvred. Awkwardness of handling such large "thin-skinned" objects, he said, was indirectly responsible for the destruction of several of the earlier type ships.

The ZR-3 probably will be put into commercial operation within a year.

WOMAN ACCUSES KEARNS.

Charges Dempsey's Manager Attacked Her in Hollywood.

Special to The New York Times.

LOS ANGELES, Cal., May 13.—Jack Kearns, manager of Jack Dempsey, heavyweight champion of the world, was accused today of having attacked Mrs. Frances Marion Emerson after first giving her liquor.

Mrs. Emerson, who lives in Hollywood, went to the office of the District Attorney late this afternoon and asked that a complaint be issued.

"It was on the night of May 3," she said, "I met Mr. Kearns by appointment. It was in a house in North Highland Avenue, in Hollywood. I thought he might be able to get me into the movies, and he seemed to be interested in me.

"Well, the first thing he did was to bring out a bottle and ask me to have a drink. I am not accustomed to drink, but I wanted to be agreeable. I didn't think one little drink would hurt. We each had one drink, and I must have lost consciousness shortly after that.

"The next thing I can remember is waking up in another room and finding that man with me. I tried to break away from him, but he was too strong. I screamed and several people came running in to see who was being killed."

Kearns appeared at the District Attorney's office, denied he had attacked Mrs. Emerson, and charged he was being made the victim of a conspiracy.

TO BUILD FOKKER PLANES.

Jersey Corporation Will Turn Out Craft Under Inventor's Direction.

Fokker airplanes, which became well known during the war, are to be built in the United States by a company of which Major Lorillard Spencer is a director, it was announced yesterday. The Atlantic Aircraft Corporation has leased for this purpose, with the privilege of purchasing, the Wittemann Aircraft Corporation's plant at Hasbrouck Heights, N. J.

The Fokker planes are built from designs of the Dutch inventor, Anthony H. G. Fokker. The statement was made yesterday that the coast-to-coast nonstop flight last year was made by a United States Army Fokker and that the same plane has captured duration and distance records.

Besides Major Spencer the directors of the new corporation include Frank R. Zord of Ford, Bacon & Davis, engineers; Charles S. Guggenheimer of Guggenheimer, Untermyer & Marshall, Anthony H. G. Fokker and R. B. C. Noorduyn, Fokker's representative here for the last three years. A. Rancis Pyrler, formerly of the Handley-Page staff in England, is to be the chief engineer. According to the announcement the making of planes will begin at once.

OFFER £10,000 FOR SLAYERS.

Dublin Authorities Name Five as Perpetrating Queenstown Outrage.

DUBLIN, May 13.—The Free State Government today issued a proclamation offering £10,000 reward for information leading to the arrest and conviction of five men said to have been responsible for the attack at Queenstown on March 21 on a leave party of the Royal Garrison Artillery, when one British soldier was killed, one officer seriously wounded and seventeen soldiers and five civilians were struck by machine-gun bullets.

The proclamation named the men, gave full descriptions of them and offered £2,000 for information leading to the arrest and conviction of any one of them. The Government offered £5,000 to the first person to cause the arrest of all five and £1,000 for the arrest of any one.

The names of the five were given as Daniel Donavan, 30 years old, of Cork; Frank Busteed, 20, of Blarney; Jim Grey, 25, of Cork; M. Grey, 26, his brother, and Peter O'Shea of Cork. The latter was said to be in the South of Ireland.

36 tablespoonsful to the pint

That is the way to think of Heinz Vinegar. A pint will make the dressing for 36 salads!

What matters the slightly higher price per bottle when this difference in price per salad is a fraction of a cent!

Is that too much to pay for the delicious tang and flavor that Heinz Vinegar imparts to the good things upon which it is used?

Next time try Heinz Vinegar. The difference between it and ordinary vinegar may mean the difference between a successful salad and a spoiled one.

HEINZ PURE Vinegars

Announcing THE **Toronto Limited**

new overnight de luxe service New York *to* Hamilton *and* Toronto

The TORONTO LIMITED
(*Commencing May 17, 1924*)

Lv. New York . . 6:30 p.m.
Ar. Hamilton . . 6:35 a.m.
Ar. Toronto . . 7:50 a.m.

Through club car, compartment car and drawing room sleeping cars.

Eastbound Service
(*Effective May 18, 1924*)

The BEAVER		The DETROITER	
Lv. Toronto . . .	5:00 p.m.	Lv. Toronto . .	7:45 p.m.
Lv. Hamilton . .	6:18 p.m.	Lv. Hamilton . .	9:03 p.m.
Ar. New York . .	7:58 a.m.	Ar. New York . .	9:30 a.m.

All Schedules Standard Time

NEW YORK CENTRAL

For Pullman reservations, telephone VANderbilt 3200

Man! see this drawer slide open

CAN you do that with your desk? Those patented "Y and E" roller bearing steel slides do the trick. One flip of your finger—drawers *coast* out—and stop. Real desk comfort. Everything at finger tips—work speeded up.

Don't wait another day—find out *now* about the time-saving advantages of this

Y and E Efficiency Desk

Top drawers for stationery, storage—center drawer with sliding tray for office tools—bottom drawers for vertical filing. Six models—for executives, salesmen, stenographers, clerks. Made in quartered oak or genuine mahogany.

Come in today. Or phone or write for our free, illustrated desk book.

YAWMAN AND ERBE MFG. CO.

368 Broadway Franklin 3634
Newark Branch:
207 Market St. Mulberry 2268

Y and E WOOD AND STEEL FILING CABINETS DESKS-SAFES-OFFICE SYSTEMS AND SUPPLIES

Thru the last Old West to **Yellowstone**

CHICAGO NORTH WESTERN LINE

From Lander, Wyoming, step into a region of open spaces and friendly faces.

The Teton Mountains, grandest of the Rockies; the Jackson Hole Country, greatest big game retreat; Shoshone Indians' villages; unrivaled trout fishing; Yellowstone's wonders.

Modern hotels and hospitable Dude ranches. Luxurious motor cars or pony trains.

The trip from Lander, including Yellowstone, takes six days, but plan to take longer. You *live* out here.

The frontier is passing. See it now.

Big reductions in fares.

For folders and information, apply—

Get your copy of these illustrated folders sent free on request

F. G. Fitz-Patrick, General Agent
Chicago & North Western Ry.
403 Stewart Bldg., 280 Broadway
New York, N. Y.
Phone Worth 2110

Chicago Passenger Terminal

61B

"Coffee gives comfort and inspiration"

• • •

"IT MAY be stated that, after weighing the evidence, a dispassionate evaluation of the data so comprehensively surveyed has led to no alarming conclusions that Coffee is an injurious beverage for the great majority of adults, but, on the contrary, that the history of human experience, as well as the results of scientific experimentation, point to the fact that Coffee is a beverage which, *properly prepared and rightly used*, gives comfort and inspiration, augments mental and physical activity and may be regarded as the servant rather than the destroyer of civilization."

This strong indorsement of Coffee was made by Professor Samuel C. Prescott, Director of the Department of Biology and Public Health of the Massachusetts Institute of Technology.

This statement was not made on the spur of the moment, but was one of the conclusions reached by Professor Prescott after the most thorough investigation of Coffee ever made. For more than three years he worked and experimented in his laboratory. His research was scientific and exhaustive and his findings, therefore, establish the fact that Coffee is a safe and desirable drink for the great majority of adults.

For Better Coffee Every Day, Follow These Rules

1—See that the Coffee is not ground too coarse.
2—Allow at least a tablespoonful of ground Coffee to a cup of water.
3—Be sure the water boils. Then pour it over the freshly ground Coffee.
4—Serve at once.
5—Never use ground Coffee a second time.
6—Scour the Coffee pot.

Ask your dealer or write direct to us for a copy of the NEW booklet, *"For Better Coffee,"* which explains these rules in detail. Joint Coffee Trade Publicity Committee, 64 Water Street, New York.

The planters of São Paulo, Brazil, who produce more than half of all the Coffee used in the United States, are conducting this educational work in co-operation with the leading Coffee merchants of the United States.

C OLOR tells all the world
That Spring is here.

Color in
The American Weekly Magazine
Tells more than
A quarter of all the
People in the United States
Who can read English,
That you are here!

If your product is something
That you *don't* want all the
People to know about,
Don't use The American Weekly!

And vice versa!

The American Weekly

A. J. KOBLER, Mgr.
1834 Broadway, New York

THE AMERICAN WEEKLY is distributed with the following Sunday Newspapers:

New York—American	Chicago—Herald and Examiner
Boston—Advertiser	Milwaukee—Telegram
Washington—Herald	Seattle—Post-Intelligencer
Atlanta—American	San Francisco—Examiner
Syracuse—American	Los Angeles—Examiner
Rochester—American	Fort Worth—Record
Detroit—Times	Baltimore—American

"If you want to see the color of their money—use 'color'." A.J.K.

ADVERTISEMENT.

Constipation can ruin your health—get permanent relief with Kellogg's Bran

When clean and clear, the intestine is converting wholesome food into vigorous health. But when clogged by constipation, it generates poisons from the obstructed food that can lead to many serious diseases.

Kellogg's Bran sweeps, cleans and purifies the intestine. It has a natural, healthy action. It works exactly as nature acts. If eaten regularly, it is guaranteed to relieve permanently the most chronic cases of constipation, or your grocer will return your money.

Results with Kellogg's Bran are sure, for Kellogg's is ALL bran. Nothing but ALL bran can be 100 per cent effective. That is why Kellogg's Bran, cooked and krumbled, is endorsed by doctors everywhere. Eat it and you need never take another habit-forming drug or pill.

Kellogg's Bran, cooked and krumbled, should be eaten regularly—at least two tablespoonfuls daily—in chronic cases, with every meal. You will enjoy eating it. Kellogg's Bran has a wonderful flavor, a delicious nut-like flavor. And this flavor is an exclusive Kellogg achievement.

There are many ways to enjoy Kellogg's Bran, cooked and krumbled. Eat it with milk or cream as a cereal. Sprinkle it over other cereals. Cook it with hot cereals. Look for the recipes on every package and try it in muffins, griddle cakes, bran bread, etc.

Bring back your health with Kellogg's Bran. Start to-day! Every member of your family should eat it. The leading hotels and clubs serve Kellogg's Bran in individual packages. It is made in Battle Creek. Sold by all grocers.

ADVERTISEMENT.

3 semi-soft collars in the NEW Eff COLLAR PACKET for $1

TEN PRODUCTIONS FACE STAGE STRIKE

Their Managers Must Sign 100 Per Cent. Equity Contracts to Continue After June 1.

SELLING TICKETS FAR AHEAD

"Kid Boots," a Ziegfeld Show, Said to Have Indefinite Contract for Theatre.

With the signing of the peace agreement between the Actors' Equity Association and the Shubert bloc of producers, speculation on Broadway turned again yesterday to the continuing impasse between the Equity and the round-robin producing group. The latter group has at present ten productions running in New York, and it is against these ten that the actors will call their strike on June 1.

The names of these ten productions were read before the Equity mass meeting on Monday, and the Equity players employed in them have been instructed to give to their respective managers, next Saturday night, a formal two-weeks' notice of closing. Many of these companies are 100 per cent. Equity, and in all of them the Equity percentage is so high that the continuance of the plays without the Equity members would be an impossibility.

These plays, as read before the Equity meeting, are "Kid Boots," at the Earl Carroll Theatre; "Stepping Stones," at the Globe; "Rain," at the Maxine Elliott; "Beggar on Horseback," at the Broadhurst; "The Nervous Wreck," at the Sam H. Harris; "Lollipop," at the Knickerbocker; "The Outsider," at the Ambassador; "The Swan," at the Cort; "The Changelings," at Henry Miller's, and "Seventh Heaven," at the Booth.

It is thought that perhaps two of these ten may be ready to end their runs in another two weeks and attention was accordingly concentrated on the remaining eight. In practically all of these companies efforts have recently been made to persuade all the players to join the Equity, in the belief that 100 per cent. Equity casts will not be called on strike. It was learned yesterday, however, that this is not strictly true.

New Contracts Necessary.

What will happen, according to an observer who was present at all the Equity deliberations, is that the casts of these productions will give notice of quitting on June 1, as already announced. On June 1, with the expiration of their contract with Equity, the round-robin group of managers will automatically become independents, and therefore subject to 100 per cent Equity shop. To continue their productions, accordingly, they will be required to issue new contracts to their players, and also to make a new contract with Equity, in which they must agree to employ only 100 per cent. Equity casts. Since this arrangement is less advantageous than the eighty-twenty plan, it becomes clear that the managers cannot avert the closing of their attractions in this way.

It was pointed out yesterday that the question of theatre is also an important factor. Of the eight plays under discussion, three are playing in theatres controlled entirely or in part by the Shuberts, and accordingly it is at least a debatable question as to whether the attractions will be permitted to close. A canvass of the eight theatres yesterday revealed that all are selling tickets for June performances.

"Kid Boots" One of Plays.

This included "Kid Boots," despite Mr. Ziegfeld's recent announcement that he had instructed his box office to sell no seats for performances beyond May 31. It was said at the Earl Carroll Theatre that nothing was known regarding such an order, and that the theatre held a contract with Mr. Ziegfeld for the indefinite continuance of "Kid Boots."

With the formal affixing of signatures to the Equity-Shubert contract yesterday, Lee Shubert said that the next step would be the selection of the three arbitrators, who will decide any points at issue under the new contract. Mr. Shubert also issued the following statement:

"There is no question but that both the actors and the managers will derive great benefits through this settlement. It means that the clouds have cleared and we are now confronted by an era of prosperity for both sides, with harmonious relations between the actors and the managers once more restored. We have escaped the bitterness of a fight. Apart from the money that undoubtedly would have been lost, there should be taken into account the hard feelings that surely would have arisen. The managers can now make their plans for a long period in advance and the actors with their confidence restored will, I am sure, give all that there is in them. There will be improved conditions, and the theatregoing public, I feel will benefit now by some of the best productions the American stage has ever known."

A RUSSIAN "NUN."

Alla Tarasova to Play Role in "The Miracle."

Alla Tarasova, one of the best known actresses of the Moscow Art Theatre, will join the cast of "The Miracle" at the Century Theatre next Wednesday afternoon, playing the rôle of the Nun. It will mark the first time in the history of the Moscow company that one of their members has been permitted to appear with another organization. The others of the Russian players will sail for home on Saturday.

Mme. Tarasova will be seen in "The Miracle" for four weeks, alternating with Rosamond Pinchot and Lady Diana Manners. Mme. Tarasova's chief rôles with the Moscow Art Theatre in America have been Anya in "The Cherry Orchard," Nastya in "The Lower Depths," Grushenka in "The Brothers Karamazoff," Irina in "The Three Sisters," Sonya in "Uncle Vanya," and Sasha in "Ivanoff."

When "The Miracle" was first produced here Morris Gest endeavored to borrow Mme. Tarasova from the Moscow company for the rôle of the Nun, and at that time Constantin Stanislasky wrote to him in part as follows:

"If we were to give permission for one to play outside our company we would be obliged to extend that permission to every one. In our company we have several members who have already received and continue to receive offers that would greatly improve their present pecuniary situation. Nevertheless, they were never permitted to accept those offers. And permission granted now would cause a storm of indignation in the company, so that I could not answer for the consequences."

ACTORS' FUND RE-ELECTS.

Disbursements for Year Put at $140,000 in Annual Report.

The forty-third annual meeting of the Actors' Fund of America took place yesterday afternoon at the Hudson Theatre, with Daniel Frohman presiding. The report of the Treasurer, Sam A. Scribner, showed that the fund had disbursed about $140,000 during the year, and that this amount was $12,517 in excess of the year's revenue.

Marc Klaw drew attention to the necessity for continued activity on the part of all concerned, and expressed the hope that some day the fund might reach the point where it could do all of its necessary work by using simply the interest from its trust funds. E. F. Albee spoke in praise of the work of the fund, and gave $5,000 on behalf of the National Vaudeville Artists.

Mr. Frohman and all of the other officers were re-elected for another year. In addition the following trustees were elected to serve three years: Marc Klaw, Milton Nobles, Robert Campbell, George M. Cohan, George Fauncefort and Frank Burbeck.

THE PLAY

By JOHN CORBIN.

Lew Fields.

THE MELODY MAN, a comedy in three acts, by Herbert Richard Lorenz. At the Ritz Theatre.

Jessie Sands	Eleanor Rowe
Sidney	Jerry Devine
Ruth Davis	Louise Kelley
Stella Mallory	Eva Puck
Donald Clemens	Frederic March
Al. Tyler	Donald Gallaher
Bert Hackett	Sam White
Rita La Marr	Renee Noel
Elsa Henkel	Betty Weston
Franz Henkel	Lew Fields
Dave Loeb	Jules Jordan
A Chauffeur	Joseph Torpey
A Maid	Sara Chapelle
A Piano Player	Jimmy Kappel

Symphonic melody versus ragtime—that is the theme of the three-act comedy in which Lew Fields last night returned to Broadway. But, lest Broadway be affrighted, let us make haste to add that the cause of symphonic melody is embodied in Lew Fields.

Something on the pattern of "The Music Master" is this comedy. In Germany Franz Henkel was famed in his youth as author of "The Dresden Symphony," but he was forced to flee to America as the result of a shooting affray brought about by the misconduct of his wife. Here he and his growing daughter found employment in an office devoted to the publication of ragtime—and encountered the leading melody of the Dresden Symphony doing duty in the latest popular dance tune, "The Moonlight Mammy."

As a classicist in music, adoring the memory of Beethoven and Liszt, Lew Fields is deeply distressed by his syncopated environment—agonized when he first hears "The Dresden Symphony" in the rags of "The Moonlight Mammy." But as a comedian he is delighted—or, rather, his audience is. Every emotion yields its modicum of laughter, even as in "The Music Master" von Barwig's deepest disgust of the refrain, "eat 'em alive," evoked howls of derision and delight. Lew Fields has a daughter, too. And the ragtime composer who has stolen his melody proceeds to annex her as well. There is a moment when it seems certain that Mr. Fields is destined to lose both his music and his child. But even then the quips and nifties continue their rapid fire, to the chuckling glee of the audience.

Just who the so-called author, Herbert Richard Lorenz, may be could not be ascertained. Rumor had it that divers of Mr. Fields's sons had a hand in the play, and also their father. Of the happy ending which the syndicate has contrived the least that can be said is that it is comprehensive. Mr. Fields loses his daughter and yet does not lose her, is bereft of his Dresden melody yet is restored to Dresden. How all this is brought about, those who will may see.

"The Melody Man" is neither the best nor the worst of its kind. The only question of importance with regard to it is just how easy it is to amuse those who are easily amused.

Sam White and Renee Noel oblige with grotesque dancing that in its own way is a wonder. Betty Weston, our young heroine, is a golden blonde of considerable allure.

A NEW SCHNITZLER PLAY.

Gilbert Miller Acquires Rights on Trip to Europe.

Gilbert Miller, head of the Charles Frohman Company, returned on the Majestic yesterday after two months in Europe, in the course of which he acquired a number of new plays. Among these are "The Roman Feast," by Ferenc Molnar, and "The High 'C'," by Ernst Vadja, author of "Fata Morgana." In addition, Mr. Miller purchased the American rights to a new comedy by Arthur Schnitzler, which will have its first performance in Vienna next Autumn.

"I was particularly struck by the complete non-productivity of France so far as the theatre goes," said Mr. Miller. "Germany, on the other hand, is in a new ascendency, and the drama flourishes there as never before. In fact, all of Germany and everything about her seems flourishing and prosperous. The new gold mark standard has turned the tables fantastically in the matter of the cost of living and entertainment there. A theatre seat costs $8, a luncheon for two at a first-class restaurant costs around $16, and a glass of Scotch whisky and soda is $3, and the whisky is horrible at that. Certainly Germany is no place for a tourist who still dreams of the happy time when an American dollar bought several million marks worth of goods.

"But her theatre is fine and her artists are working overtime. I am planning to return shortly to complete arrangements for at least two German plays that should entertain New York. Budapest is as interesting as ever and I saw there the best ensemble acting I have ever witnessed. It was at the National Theatre in a piece called 'The Sun Shines,' by Ernest Zilahy.

"The London season is highly prosperous, though there are not many plays at the moment to interest Broadway."

"COMMANDMENTS" IN SUIT.

Motion Picture Concern Alleges an Infringement of Title.

Whether a motion picture concern has the actual ownership to a title such as "The Ten Commandments" is an issue in the action brought yesterday by Famous Players-Lasky Corporation in the Supreme Court seeking to restrain the Artclass Picture Corporation from using the words "Moses and the Ten Commandments" in advertising a Biblical production entitled "After Six Days." In its suit the plaintiff insists that the featuring of "Moses" and "The Ten Commandments" in the advertising of the rival concern works injury to their picture, "The Ten Commandments."

Other defendants named in the papers are Louis Weiss, Adolph Weiss, Max Weiss, Edward Grossman, the Standard Film Attractions, Supreme Photoplay Company, Kerman Films, Inc., B. and W. Booking Offices, Charles La Lumiere and all State right buyers of the film, "After Six Days."

It is set forth that the Weiss brothers in 1922 bought a picture of fifty-three reels, produced in Italy, bearing the title, "The Holy Bible in Motion Pictures." This, through an agreement with the National Non-Theatrical Pictures, Inc., was shown serially in schools, one reel each week. Eventually, it is alleged, the Weiss brothers cut down their production to dramatic length, renaming it "After Six Days, Featuring Moses and the Ten Commandments." The National Vigilance Committee, it is alleged, has issued a warning to the Artclass Picture Corporation regarding the advertising of their production, alleging that the second part of the title confuses the public. It is further stated by the defendants that reference to "The Ten Commandments" was not made until after the presentation of the Famous Players Picture.

PUCCINI'S NEW OPERA.

More of Comic Element to Appear in His Latest Work.

ROME, May 13.—Giacomo Puccini, composer of "La Bohème," "Madame Butterfly," "Tosca" and numerous other operas, has completed a new opera entitled "Turandot," and the work will be produced the coming season in Rome or Milan.

Speaking of the character of his latest opus, Puccini said "Turandot" was not unlike his other musical creations in its musical aspects, as he had not changed his characteristic style. A lofty sentiment is introduced by the character of a fragile slave girl, Liu, while there is more of the comic element than in most of the preceding works, supplied by the pantomimic characters Ping, Fang, Fong, and a charm furnished by the fantastic picturesqueness of ancient China.

SCREEN NOTES.

"The Love Master," with the famous police dog, Strongheart, is to be the screen feature at the Capitol next week.

Many Gold Star mothers were guests of the Mark Strand yesterday afternoon at the special matinee held in observance of Mothers' Day. Claire Windsor, the film actress, officiated as hostess on behalf of the management. She met the Gold Star mothers and escorted them to their seats.

GATTI ANNOUNCES NEXT YEAR'S PLANS

Metropolitan Director Makes Known That 81 Out of 89 Singers Will Be Back.

WILL REVIVE "PETRUSHKA"

One New Conductor Added, and Also Ralph Errolle, an American Tenor.

Sailing today for his Summer abroad, Giulio Gatti-Casazza, the Metropolitan Opera Company's general manager, has completed more definitely than ever before at this early period the plans for six months of opera opening next Nov. 3. It will be Mr. Gatti's seventeenth New York season. He carries with him aboard the French liner Paris this afternoon a new contract assuring his return for five years more, or twenty-one seasons in all, a record term for an opera impresario in America.

In a parting statement at his Thirty-ninth Street offices yesterday, he noted the unprecedented success of the past year and announced for the first time the list of artists to sing at the Metropolitan next Winter.

Eighty-one leading singers out of eighty-nine in the roster will again be with the company, including Jeritza, Galli-Curci, Chaliapin and all other recent favorites of this public. Eight others formerly in the list are replaced by as many newcomers now under contract, with possible further engagements during the Summer.

To the ten opera novelties and revivals which Gatti had confirmed when the season was closing a month ago he added yesterday a promised revival of the ballet, "Petrushka," by Stravinsky.

A new musical leader already announced will be Tullio Serafin, who has been chief conductor of the Scala Opera, and who will succeed Roberto Moranzoni. Mr. Serafin will be associated with Messrs. Bodanzky, Hasselmans, Papi and Bamboschek in charge of the various productions of Montemezzi's "Giovanni Galurese," Janacek's "Jenufa," Debussy's "Pelleas" and the revivals of "Gioconda," "Falstaff," "Dinorah," "La Juive," "Tales of Hoffmann," "Rheingold" and "Götterdämmerung."

A Soprano From Stockholm.

New singers will include Nanny Larsen-Todsen, soprano of the Stockholm Opera; Marie Muller, soprano of the Munich Opera; Toti dal Monte, a coloratura soprano from La Scala; Joan Ruth, an American soprano heard with the Wagnerian company here; Mary Bonetti, contralto, also an American; Ralph Errolle, tenor, formerly in light opera and in the San Carlo company, and Francesco Seri, an Italian basso.

Already another is mentioned, Max Altglass of Poland, who will sing minor tenor rôles. The artists of last season who do not return are Barbara Kemp, Suzanne Keener, Margaret Romaine, Flora Perini, Orville Harrold, Pietro Audisio, Renato Zanelli and Italo Picchi.

Artists who have been re-engaged by Gatti are as follows:

SOPRANOS.

Frances Alda, Grace Anthony, Lucrezia Bori, Ellen Dalossy, Yvonne d'Arle, Florence Easton, Minnie Egener, Amelita Galli-Curci, Nannette Guilford, Louise Hunter, Marie Jeritza, Queena Mario, Mary Mellish, Nina Morgana, Frances Peralta, Rosa Ponselle, Delia Reinhardt, Elizabeth Rethberg, Laura Robertson, Marcella Roeseler, Charlotte Ryan, Thalia Sabanieeva, Lenora Sparkes, Marie Mattfeld, Marie Tiffany, Phradie Wells.

MEZZO-SOPRANOS AND CONTRALTOS.

Merle Alcock, Cecil Arden, Karin Branzell, Ina Bourskaya, Julia Claussen, Raymonde Delaunois, Jeanne Gordon, Kathleen Howard, Marie Mattfeld, Margaret Matzenauer, Sigrid Onegin, Marion Telva, Henriette Wakefield.

TENORS.

Angelo Bada, Max Bloch, Mario Chamlee, Rafaelo Diaz, Miguel Fleta, Benjamino Gigli, Edward Johnson, Morgan Kingston, Rudolf Laubenthal, Giacomo Lauri-Volpi, Giovanni Martinelli, George Meader, Giordano Paltrinieri, Curt Taucher, Armand Tokatyan.

BARITONES.

Vincente Ballester, Edmund Burke, Thomas Chalmers, Louis d'Angelo, Giuseppe Danise, Giuseppe De Luca, Arnold Gabor, Millo Picco, Vincenzo Reschiglian, Titta Ruffo, Carl Schlegel, Friedrich Schorr, Gustav Schutzendorf, Antonio Scotti, Lawrence Tibbett, Clarence Whitehill.

BASSOS.

Paolo Ananian, Paul Bender, Michael Bohnen, Feodor Chaliapin, Adamo Didur, William Gustafson, Pompilio Malatesta, Jose Mardones, Giovanni Martino, Leon Rothier, James Wolf.

Gatti Reviews Year

Gatti-Casazza, in giving out his preparations for twenty-four weeks, of about 200 performances, took occasion to speak of the record made last Winter, when the season was extended to twenty-six and a half weeks by the Spring tour.

"I desire," the impresario said, "to express my thanks to the subscribers and the public in general for their faithful and generous patronage. I am very grateful to the President of the Board of Directors of the Metropolitan, Mr. Otto H. Kahn, for the new proof of confidence he has given me and for the praise he has so graciously bestowed upon me publicly.

"I feel very proud and honored by this compliment, as I also do in remaining still for a long period at the head of an institution which is unique in the world and whose indisputable success has grown steadily year by year. This artistic, administrative and technical success, I may add, has obtained during the season just closed not only in New York, but also in all the cities in which the Metropolitan Opera Company gave performances—a substantial recognition on the part of public opinion.

"These results, however, serve above all to create a still stronger sense of responsibility on my part and on the part of my worthy collaborators, as well as to strengthen our aim always to maintain the highest possible standard in our productions and constantly give greater satisfaction to the patrons of the institution."

THEATRICAL NOTES.

"Innocent Eyes" will open at the Winter Garden on Tuesday night of next week and "Round the Town" will have its premiere on the Century roof on Wednesday night.

"The Kreutzer Sonata" will be revived at the Frazee Theatre tonight, with Bertha Kalich in her original role. "The Wonderful Visit" will be presented anew at the Princess Theatre.

"Artists and Models," announced in error as closing last night, will continue all week at the Winter Garden.

Oscar Shaw has been engaged for the revue that Philip Goodman will produce next season. Jerome Kern will write the score and Genevieve Tobin will be in the cast.

Nancy Welford has signed a contract with Florenz Ziegfeld Jr. and will be seen either in the new "Follies" or a musical comedy.

Fashion and Home EXPOSITION
A VERITABLE FAIRYLAND OF THINGS BEAUTIFUL
1000 Sights and Wonders
Featuring NED WAYBURN'S FASHIONLAND 1924
Madison Square Garden
Daily 1 to 11 P.M., May 13 to 24
Admission 50c—No Tax—Proceeds to Masonic Free Hospitals.

Columbia Amusement Park
Hudson Blvd., North Bergen, N. J. Take 42d St. Ferry to Weehawken, or Tube Train to Summit Av., Jersey City.

AMERICA'S FOREMOST THEATRES AND HITS—DIRECTION OF LEE & J. J. SHUBERT

The MESSRS. SHUBERT Announce the NEW YORK PREMIERE Of Their Newest WINTER GARDEN Production
TUESDAY MAY 20 — SEATS TOMORROW
INNOCENT EYES
Book by Harold Atteridge. Music by Sigmund Romberg and Jean Schwartz. Lyrics by Harold Atteridge and Tot Seymour.
Introducing MISTINGUETT (FROM THE CASINO DE PARIS)
CECIL LEAN — CLEO MAYFIELD
EDYTHE BAKER VANNESSI LEW HEARN
EARL LESLIE FRANCES WILLIAMS TED DONER
MARJORY LEACH CHARLES HOWARD FRANK DOBSON
VERA LAVROVA (BARONESS MICHAEL ROYCE GARRETT)
OTHERS and A CONVENTION OF THE WORLD'S BEAUTIES
The Revue That Has Played to Capacity Everywhere!

"THE PERFECT REVUE" VOGUES The 1924 Musical Masterpiece. ODETTE MYRTIL, J. HAROLD MURRAY, A GREAT CAST and ROGER WOLFE'S ORCHESTRA. SHUBERT Theatre, 44th St., West of B'way. Eves. 8:30. Mts. Today & Sat. 2:25. Seats now on sale for Convention Week and 4th of July.

AMBASSADOR Thea., W. 49 St. Eves. 8:30. Mts. Today & Sat., 2:30. Lionel Atwill in "THE OUTSIDER" GOOD SEATS $1 UP.

BROADHURST 44th, W. of B'way. Eves. 8:30. Mts. Tom'w-Sat. 2:30. BEGGAR ON HORSEBACK with ROLAND YOUNG.

BAYES Thea. Atop 44 St. Thea. Eve. 8:30. Lack. 6665. Prices $1 to $2.50. Mats. Today & Sat. TWO STRANGERS from NOWHERE with FRITZ LEIBER.

SHUBERT-RIVIERA 97th St. & B'way. Mat. Tom'w & Sat. PETROVA in "HURRICANE".

NATIONAL Thea., 41 St., W. of B'y. Eves. 8:15. Matinees Tom'w & Sat. at 2. HAMPDEN. 200th TIME MONDAY, Roland Memorial Night. as CYRANO.

APOLLO, W. 42 St. Eves. 8:30. Mats. Today & Sat. 9th MONTH. Today and Tonight, 394 Times of the Biggest Musical Hit of the Year. MADGE KENNEDY with W. C. Fields in POPPY.

JOHN GOLDEN Presents 7th Heaven. BOOTH THEATRE, West 45th St. Eves. 8:30. Matinees Today & Sat., 2:30.

WINTER GARDEN Eves. 8:30. Mats. Tomorrow & Sat. LAST 6 TIMES. MATINEE TOMOR'W, 2:15. ARTISTS and MODELS OF 1923.

RICHARD HERNDON presents JOLSON'S 59 St. Thea., at 7 Av. Eve. 8:30. Matinees Tom'w & Sat., 2:15. "A great show."—American. "Peg o' My Dreams" Musical Version of "Peg o' My Heart". Staged by HASSARD SHORT. MOVES TO THE IMPERIAL THEA., MON., MAY 19.

49th ST. Thea., West of B'way. Eves. 8:30. Matinees Today & Sat. 2:30. SAMUEL SHIPMAN'S NEW COMEDY 'CHEAPER TO MARRY' MOST DARING PLAY IN TOWN! MOVES TO THE BELMONT THEA., MON., MAY 19.

PLYMOUTH 45 St., W. of B'y. Eve. 8:30. Mats. Tom'w & Sat. 2:30. "THE BEST AMERICAN COMEDY OF THE SEASON."—Heywood Broun, World. THE POTTERS By J. P. McEVOY.

CASINO B'way & 39th Street. Evenings 8:30. Matinees TODAY & Sat., 2:15. Carle Carlton's Biggest Musical Comedy Hit. Paradise Alley. MOVES TO JOLSON'S 59TH STREET THEATRE NEXT MONDAY.

CASINO Opening Mon., May 19. Seats Now. THE LAUGHING REVUE I'LL SAY SHE IS" With MARX BROS.

SELWYN THEA., W. 42d St. Eves. 8:30. Mats. TODAY & SAT., at 2:30. (NEW SPRING EDITION) CHARLOT'S Revue of 1924 With BEATRICE LILLIE, GERTRUDE LAWRENCE and NELSON KEYS.

ELTINGE Thea., West 42d St. Eves. at 8:30. Mats. TODAY & SAT., at 2:30. FREDERICK LONSDALE'S COMEDY HIT. SPRING CLEANING With Violet Heming, Estelle Winwood, Arthur Byron, A. E. Matthews.

RITZ Thea., 48th St., W. of B'way. Eve. 8:30. FIRST MATINEE TODAY, 2:30. LEW FIELDS IN A NEW THREE-ACT COMEDY, THE MELODY MAN with SAM WHITE and EVA PUCK.

POPULAR MAT. TODAY AT 2 IN HONOR OF BALIEFF'S CHAUVE SOURIS. F. RAY COMSTOCK and MORRIS GEST Present WORLD'S BIGGEST PRODUCTION THE MIRACLE. Staged by MAX REINHARDT—Company of 700. WILL NOT BE PRESENTED IN ANY OTHER CITY IN AMERICA. 800 SEATS $1—500 SEATS $1.50—500 SEATS $2 AT EVERY PERFORMANCE. CENTURY 62d and Cent. Pk. West. Evgs. 8. Pop. Mats. Today & Sat., 2.

LYRIC Thea., 42d St., W. of B'y. Eve. 8:20. Mats. Today & Sat., 2:20. Last 6 Times. William Faversham, Lowell Sherman, Arnold Daly, Jose Ruben, Helen Gahagan, Arnold Korff in LEAH KLESCHNA.

REOPENING TONIGHT at 8:30. SPECIAL ENGAGEMENT WELLS & ERVINE'S The Wonderful VISIT. PRINCESS Theatre, 39th St., East of B'way. Mats. Tom'w & Sat., 2:30.

LITTLE, W. 44th St. Eve. 8:30. Mts. Today & Sat. LITTLE JESSIE JAMES WITH THE JAMES BOYS (A PAUL WHITEMAN BAND) 10th Month.

LONGACRE Thea., W. 48 St. Eves. at 8:30. Mats. Today & Sat. at 2:30. JULIA SANDERSON in MUSICAL COMEDY GEM 5th MONTH MOONLIGHT.

39TH ST. THEATRE, E. of B'way. Evgs. 8:30. Matinees Today & Sat., 2:15. THE BRIDE A Mystery Comedy—with PEGGY WOOD.

PLAYHOUSE, W. 48 St. Eve. 8:30. Mats. Wed. & Sat. POPULAR MATINEE TODAY. BIGGEST COMEDY HIT IN YEARS THE SHOW OFF BY GEORGE KELLY. "BEST OF ALL AMERICAN COMEDIES"—Heywood Broun, World.

Hear Marian Mears sing "SWEET SEVENTEEN" SWEET 17 MOROSCO THEATRE W. 45 St. Eve. 8:30. Mts. Today & Sat., 2:30.

THE GOOSE HANGS HIGH By Lewis Beach. With Norman Trevor, Mrs. Whiffen & Kath. Grey. BIJOU Thea., 45th St., W. of B'way. Eve. 8:30. Matinees TODAY & Sat., 2:15.

5TH MONTH—247TH TIME. THE Shame Woman. COMEDY Thea., 41st, East of B'way. Eve. 8:30. Mats. Tom'w & Sat. at 2:15.

REPUBLIC 42d St., West of B'way. Eve. 8:30. Mats. TODAY & Sat. at 2:30. Anne Nichols' Laughing Success ABIE'S IRISH ROSE.

CENTRAL Th., 47th & B'y. Eve. 8:30. Mts. TODAY & Sat., 2:15. Last 6 Times. ELEANOR PAINTER in the Musical Comedy Hit. The Chiffon Girl.

504,859 PERSONS HAVE SEEN JEANNE EAGELS in "RAIN" Staged by John D. Williams. YOU CAN BUY SEATS AT THE BOX OFFICE. 2d YEAR. Maxine Elliott's Thea., 39 St., E. of B'wy. Eve. 8:30. Mts. T'd'y & Sat. 2:30.

GREENWICH VILLAGE Thea., 4th St. & 7th Ave. Eves. 8:30. Matinees Tom'w & Sat., 2:30. FASHION "Belongs on the list of every playgoer."—Heywood Broun, World.

Mr. Battling Buttler. Laughing Musical Hit with Chas. Ruggles. TIMES SQ., West 42 St. Mats. Today & Sat.

D. W. GRIFFITH'S "Greatest play ever staged."—World. AMERICA will not be shown in any other N. Y. theatre this year. 44TH ST. Thea. West of B'way. Daily, 2:30 & 8:30. POPULAR PRICES.

"I'VE SEEN 'SECRETS' FOUR TIMES, AND EACH TIME IT SEEMED BETTER."—Don Allen, Eve. World.
NORMA TALMADGE in "SECRETS"
"A LOVE STORY OF UNUSUAL DEPTH. ALL YOUNG PERSONS WHO VIEW IT WILL FIND THEIR EMOTIONS STIRRED, WILL SPREAD ITS EFFECT WHEREVER IT IS SEEN."—F. W. Mordaunt Hall, Times.
ASTOR THEATRE, B'way at 45th St. TWICE DAILY, 2:30-8:30. BEST SEATS $1.00—All Matinees.

NEW YORK'S LEADING THEATRES AND SUCCESSES

EMPIRE B'way & 40 St. Eve. 8:30. Mats. TODAY & SAT. at 2:30. "Husbands will be told that is the way I want to be loved."—Telegram-Mail. FLAME of LOVE.

FRAZEE W. 42d St. TONIGHT AT 8:30. FIRST MATINEE SATURDAY. TRIUMPHANT RETURN OF KALICH in "The Kreutzer Sonata".

MOLNAR'S TRIUMPHANT COMEDY of LOVE and ROYALTY THE SWAN. CORT THEATRE, West 48th St. Eve. 8:30. Mats. TODAY & SAT., 2:30. POPULAR MATINEE TODAY, 2:30.

LIBERTY THEA., W. 42 St. Daily, 2:30-8:30. Sunday Matinee at 3. F. Ray Comstock & Morris Gest Present DOUGLAS FAIRBANKS in 'THE THIEF OF BAGDAD' The Artistic Revelation of This Generation.

GLOBE B'way & 46th St. Eve. 8:25. Mats. Today & Sat., 2:25. FRED STONE in "STEPPING STONES" with DOROTHY STONE.

MUSIC BOX Thea., W. 45th St. Eve. 8:25. Mats. Today & Sat., 2:25. LAST 6 TIMES. SAM H. HARRIS Presents IRVING BERLIN'S 3rd ANNUAL MUSIC BOX REVUE Staged by Hassard Short.

THEATRE GUILD PRODUCTIONS FATA MORGANA (MIRAGE) "A brilliant, discussable sex comedy."—Corbin, Times. With EMILY STEVENS. LYCEUM Thea., W. 45 St. Eve. 8:30. Mats. Tom'w. & Sat., 2:30.

BERNARD SHAW'S SAINT JOAN with the original cast. GARRICK 65 West 35th St. Eve. 8:30. Mats. Tom'w. & Sat., 2:30.

Punch & Judy 49th, E. of B'way. Eve. 8:45. Mats. Fri. & Sat., 2:45. THE MAN WHO ATE THE POPOMACK.

HENRY MILLER'S THEATRE, 124 West 43d St. Eve. 8:20. Mats. Thurs. & Sat., 2:30. Henry Miller, Blanche Bates, Ruth Chatterton, Laura Hope Crews in THE CHANGELINGS.

"EXPRESSING WILLIE" By Rachel Crothers. 48TH ST THEATRE. Eve. 8:30. Mats. Tues. & Sat.

KLAW, W. 45 St. Eve. 8:37. Mts. Today & Sat. 2:20. MAT. TODAY 2:20, OUT AT 4:40. MEET THE WIFE the Laugh Hit—with MARY BOLAND.

EARL CARROLL Thea. 7th Av. 50 St. Pop. Mat. Thurs. & Sat. ZIEGFELD'S Greatest Musical Comedy EDDIE CANTOR in "KID BOOTS" with MARY EATON.

227th TIME. EARL CARROLL Presents WHITE CARGO By LEON GORDON. DALY'S 63RD ST. EVES. 8:30. MATS. TODAY & SAT., 2:30.

HUDSON THEA., West 44th St. Eve. 8:30. Mats. TODAY & SAT. at 2:30. THE DRAMATIC SENSATION COBRA.

NEW AMSTERDAM THEATRE, W. 42d St. Eves. Best Seats $3.50. POP. MAT. TODAY BEST SEATS $2.
ALL of the same opinion 'A GREAT SHOW'
PLAIN JANE
"Sure fire musical comedy — sparkling and bubbling."—American.
"Has the liveliest toes and the lightest heels in town. The dance show par excellence."—Telegram.
"More entertaining than usual."—Tribune.
"Has extremely beautiful tunes."—Morn. World.
"Logical successor to 'The Gingham Girl.' If you liked one you cannot fail to enjoy the other. So funny, even the musicians laughed."—Eve. Sun.
"Certainly fills the bill for stir and thrill."—Eve. World.
"Lavishly produced. Should prove a good summer show."—Times.
"Score can boast a full quota of hits."—News.
"A decorous lass for summer pleasure."—Post.

KNICKERBOCKER B'way, 38 St. Eve. 8:25. HENRY W. SAVAGE'S DANCING MUSICAL HIT LOLLIPOP with ADA-MAY. Pop. Mat. Today. Best Seats 50c to $2.

FULTON Thea., W. 46 St. Eve. 8:30. POP. MAT. TODAY. Mat. Sat. 2:30. F. Ray Comstock & Morris Gest present Bolton, Wodehouse and Kern's Greatest Musical Comedy Success SITTING PRETTY WITH QUEENIE SMITH. NO DOUBT THE BEST MUSICAL COMEDY IN TOWN.

The 6TH CAPACITY MONTH. The TEN COMMANDMENTS. A Paramount Production (Famous Players). GEO. M. COHAN THEATRE, B'way at 42d Street. Twice daily, 2:30 and 8:30. BEST MATINEE SEATS $1 TODAY.

SEZ:—HANK WILLIAMS ("THE NERVOUS WRECK") STRAW HATS ARE NOW IN SEASON—LAUGHTER HAS BEEN IN SEASON FOR EIGHT MONTHS AT THE SAM H. HARRIS Thea., West 42d St. Eve. 8:15. Mats. Today & Sat. 2:15. GOOD SEATS NOW AT THE BOX OFFICE.

Equity THEATRE TICKET SERVICE
Choice Seats for All Theatres and Amusements.
1569 Broadway—S.W. cor. 47th St.
In the Heart of the Theatre District
Phone: Bryant 10000

SWEET SEVENTEEN "One of the most fascinating plays of the season." "Marion Mears is fascinating." MOROSCO THEATRE 45th St., West of Broadway. Evgs. 8:30. Mats. Wed. & Sat. 2:30.

B. F. KEITH'S NEW YORK HIPPODROME. KEITH'S PAGEANT OF WORLD NOVELTIES WITH ANN PENNINGTON & BROOKE JOHNS. MATS. DAILY at 2, 50c. EVENINGS 8, 1000 Orch. Seats $1.

Bronx Opera House 149th St., E. 3d Av. Pop. Prices. Mats. Wed. & Sat. "IN THE NEXT ROOM" The Greatest Mystery Play in America.

OUT-OF-TOWN DAILY PAPERS FROM THE PRINCIPAL CITIES OF THE UNITED STATES AND CANADA. NEWS STAND AT THE NORTH END OF THE TIMES BUILDING, 42D AND BROADWAY. OPEN ALL NIGHT.

MOTION PICTURES.

ONE OF THE REALLY FINE PICTURES OF THE YEAR
Louis B. Mayer presents John M. Stahl's Production "WHY MEN LEAVE HOME" with LEWIS STONE, HELENE CHADWICK and MARY CARR.
"This picture makes an excellent entertainment."—F. W. Mordaunt Hall, N. Y. Times.
"It is well worth the trip even if one lives far, far out of town."—Don Allen, Eve. World.
"'Why Men Leave Home' entertaining comedy."—Harriette Underhill, Tribune.
"A comedy to delight movie fans."—Eve. Journal.
"Film is worth seeing."—Eve. Sun.
A First National Picture with an elaborate program. Mark Strand Symphony Orchestra. POSITIVELY THIS WEEK ONLY. MARK STRAND Broadway at 47th St.

SECOND WEEK The Triumph of Her Career! MARY PICKFORD in "DOROTHY VERNON OF HADDON HALL" A Marshall Neilan Production. CRITERION (The New Haddon Hall) B'way at 44 St. Twice Daily, 2:30 & 8:30. Sun. Mats at 3. Seats 8 Weeks Ahead.

STATE B'way & 45 St. AND LOEW'S METROPOLITAN Brooklyn. THOMAS MEIGHAN in "THE CONFIDENCE MAN." AND BIG VAUDEVILLE BILLS.

CAPITOL B'y & 51 St. 'THY NAME IS WOMAN' Ramon Novarro & Barbara La Marr. Capitol Grand Orchestra.

MOTION PICTURES.

Critics Call It "THE WONDER PICTURE" Capt. Austin E. Lathrop presents The Chechahcos (Pronounced che-chaw-kos) only Picture ever actually made in Alaska. MacELLIOTT in The News says: "That desired something new frenzied directors and producers are ever seeking." E. E. PIDGEON, Journal of Commerce, says: "Of truly absorbing interest. Splendidly done. Work of cast will be long remembered." (An Associated Exhibitors Picture) ADDED ATTRACTION JAN MOORE Prima Donna "Passing Show of 1922". B. S. MOSS' CAMEO 42nd St. & B'y. Limited Engagement. Cont. 10:30 A.M. to 11 P.M.

RIVOLI B'way, 49 St. "BETWEEN FRIENDS" Lou Tellegen & Anna Q. Nilsson. RIVOLI CONCERT ORCHESTRA.

RIALTO B'way, 42 St. Pola Negri in "Men" Paramount Picture (Fam's Play's). Riesenfeld's Classical Jazz.

B. S. MOSS' B'WAY AT 41 ST. B.F. Keith Acts. "The Fighting American" with Pat O'Malley. Floyd Johnson vs. Quintin Romero FIGHT PICTURES.

LOEW'S (NEW) LEXINGTON LEXINGTON AV. and 51st ST. VIOLA DANA in "DON'T DOUBT YOUR HUSBAND" SYMPHONY ORCHESTRA.

PLAZA Mad. Ave. at 59th St. MARY PHILBIN in "FOOL'S HIGHWAY," and JACK PICKFORD in "THE HILL-BILLY."

BROOKLYN AMUSEMENTS.

PLYMOUTH CHURCH Orange St., Brooklyn. Reinald Werrenrath Wednesday Evening, May 14th, at 8:30 P. M. Tickets 50c, $1.00, $1.50, $2.00. Subway Times Square to Clark St. Station, B'way Seventh Avenue Subway.

HOTELS AND RESTAURANTS

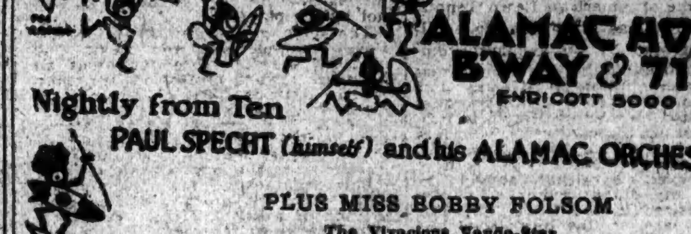
ALAMAC HOTEL B'WAY & 71ST ENDICOTT 5000
Nightly from Ten PAUL SPECHT (himself) and his ALAMAC ORCHESTRA
PLUS MISS BOBBY FOLSOM The Vivacious Vaude-Star

Club Alabam
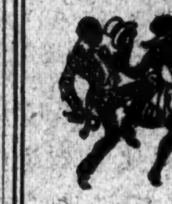
Formerly the LITTLE CLUB—44th St. Theatre Bldg. Phone Lackawanna 7845 for Reservations. OPENS EACH NIGHT AT 10 P. M.
SECOND EDITION of the Sensational "CLUB ALABAM' REVUE" A Creole Extravaganza—Don't Miss It! with Edith Wilson, "Doc" Strange, Arthur Bryson. FLETCHER HENDERSON and his FAMOUS CLUB ALABAM ORCHESTRA
SUNDAY DINNER DE LUXE, $3—Served from 6 to 9 P. M., with DANCING and the ENTIRE REVUE—No Cover Charge for Dinner.

Hotel Bretton Hall BROADWAY 85th to 86th St., N. Y. City. Between Central Park & Riverside Drive. Subway Station at 86th St. Cor. Elevated Stations—2 Blocks 86th St. Largest and Most Attractive Midtown Hotel. Within Ten Minutes of All Shops and Theatres. Exceptionally large, quiet rooms with baths and spacious closets, giving all the comforts and advantages of the best New York City Hotels at reasonable rates. During Spring and Summer Months Rooms With Bath $4.00 Per Day Up For one or two persons. Also Suites of 2 and 3 Rooms with 1 and 2 Baths. Restaurant of Highest Standard.

HOTEL Rutledge Lexington Ave. at 30th St. Phone Lexington 8870. For Gentlewomen Exclusively. Nowhere excelled in comfort and attentiveness. Carefully planned to please the good taste of modern women. Accessible and quiet. Personal inspection invited. Without bath, $10.00 per week. With bath, $15.00 per week up. European Plan. Generous Discounts to Permanent Guests on American Plan.

Hotel Colonial 51 West 81st Street. Northeast Corner of 81st Street and Columbus Avenue. Phone Schuyler 0300. REFINED comfortably furnished large rooms, sunny and quiet. The Colonial enjoys countrylike atmosphere; near Central Park and the Drive; one of the most accessible hotels. "L" Station at door. Peculiarly fitted for permanent residence. 1, 2 & 3 rooms, $15, $22.50, $32.50 a week. May be leased on yearly basis at a substantial saving.

Facing two Parks Hotel Beresford 81st-82d Sts., Central Park West. Room & Bath Furnished.

Hotel Sevillia 117 West 58th Street. 1, 2 & 3 Rooms. Furnished and Unfurnished. MODERATE RENTALS.

HOTEL New Weston Madison Ave. at 49th St. LEASES OF SUITES FURNISHED AND UNFURNISHED now being made for FALL OCCUPANCY. Restaurant a la Carte.

$1.00 Dinner It's Good 5 to 9 PM CAFE BOULEVARD 41ST ST. 41 STEPS E. of B'WAY. ON THE FLAMING ARROW TRAIL.

HOTEL ASHTON 93d Street at Madison Avenue. Phone Lenox 4218. HERE one has the comfy feeling of individual attention cheerfully rendered; the rooms are charming and homelike, the service personal, an air of interest being shown for the guest, an interest impossible in a larger hostelry. Running Water or Bath with Every Bedroom. $2.00, $2.50 or $3.00 a day. Living Room if Desired. 1, 2 and 3 rooms may be leased on yearly basis at a substantial saving.

Forest Hills Inn FOREST HILLS GARDENS, L. I., N. Y. 15 minutes from Pennsylvania Station. 88 Electric Trains Daily. Fare $7.15 monthly. Ideal family residence. American plan. Outdoor sports. Illustrated booklet upon request. OPEN ALL THE YEAR.

Hotel Leonori 26 East 63rd St. Will have several 1 and 2 room suites with bath to rent for long or short period.

TILDEN MAY RECALL TENNIS RESIGNATION

Champion Says He Will Take This Step if U. S. L. T. A. Calls Special Meeting.

WANTS NATION-WIDE VOTE

Will Accept Result if All Clubs Express Their Stand on Player-Writer Rule.

HOLDS ASSOCIATION GUILTY

Points to "Huge Gate Receipts and Long Trips by Players" as "More Dangerous Than Writing."

Developments of the last thirty-six hours make it almost a certainty that William T. Tilden 2d, the national lawn tennis champion, will withdraw his resignation as a member of the United States Davis Cup team. Following upon the announcement made by George W. Wightman, President of the United States Lawn Tennis Association, at an early hour yesterday morning, that he is recommending to the Executive Committee that a special meeting of the U. S. L. T. A. be called to settle the controversy concerning the player-writer interpretation of the amateur rule, a statement by Tilden was made public yesterday in which he declared that he would be willing to withdraw his resignation the day such a meeting is called.

Mr. Wrightman's announcement came at the end of the conference held between officials of the national association and members of the Germantown Cricket Club at the Harvard Club in this city, which began Monday evening and ended early yesterday morning. There were present at the meeting Mr. Wightman, Julian S. Myrick, Chairman of the United States Davis Cup Committee; Holcombe Ward, Chairman of the Amateur Rule Committee; Jones W. Mersereau, Vice President of the association; Louis B. Dailey, Treasurer; Louis Carruthers, President of the West Side Tennis Club, and the following members of the Germantown Cricket Club: E. W. Clark, President; Joseph Way, W. B. Kurtz, William J. Turner and Samuel Collom.

As all of the representatives of the association who were present, with the exception of Mr. Carruthers, are members of the Executive Committee, it is a foregone conclusion they will act favorably upon the recommendation of the President and issue the call for the special meeting.

Champion Explains Stand.

Tilden's declaration was included in a long statement he has prepared for the May 15 issue of American Lawn Tennis. The statement was given out for publication yesterday by the publicity committee organized at the meeting of those members of the West Side Tennis Club who are opposed to the player-writer interpretation. A. Wallis Merrihew, editor of American Lawn Tennis, who is a member of the publicity committee, authorized its publication.

The champion states that "should I be upheld in my stand and my services still be desired in the Davis Cup this year, they are at the service of my country, provided the special meeting of the U. S. L. T. A. has been held to allow the clubs to place the final word on the player-writer interpretation. I would be willing to withdraw my resignation from the Davis Cup team the day the U. S. L. T. A. calls a special meeting and then would let the tennis players of America settle the entire question."

In the event that the special meeting of the national association is called and the vote should be in favor of rejecting the interpretation as adopted at the annual meeting on Feb. 2, Tilden will undoubtedly represent this country in the 1924 challenge round. Whether or not he will offer his services should the interpretation be upheld he does not say. He states simply that "I shall admit my error in disagreeing and abide by the decision." In the event that the interpretation is upheld, he would still be eligible to represent the United States, for the interpretation does not go into effect until next January and could not be applied to Tilden until the Executive Committee had judged the facts of his case.

Tilden's statement follows:

Says All Want Clean Sport.

Sometimes a good fight in a family clears the air and brings back the relations to a normal, healthy condition. The turmoil that is shaking the tennis world to its foundations should prove the safety valve that will reduce pressure and bring about cordial cooperation between players and officials. One and all are working toward the same end, clean amateur sport, and it seems to me that the time has come to drop petty jealousies and suspicions in the interest of tennis.

My cards are on the table, and always have been. If there is any hint or desire toward commercialization of tennis in my actions I am willing the world should know it. I went to the Executive Committee meeting with the friendliest feelings, was met with courtesy and treated with great consideration. I left convinced that we were united in principle, if not in interpretation. There was no hint given me of the report of Mr. Holcombe Ward, which must already have been read before my arrival. There was no hint in the meeting that I was regarded as "an evil in and harmful influence to the game. The facts concerning me, which were incorporated in the published report, were supplied by me at the meeting, as I supposed, in confidence.

If these facts were learned previously they were acquired without my knowledge or consent, although I would gladly have supplied them if I had been asked to do so. If the facts had not been surreptitiously acquired, the report must have been rewritten after the meeting for propaganda purposes, a most unethical proceeding. In the light of the insinuations that the report makes as to my contract forcing me to play certain tournaments, I will place before my readers the conditions of my contract:

"One article a week, Nov. 1 to April 31; two articles a week, May 1 to Oct. 31, and a daily news story on (1) the Davis Cup interzone final, (2) the Davis Cup challenge round, (3) the national singles, (4) the national doubles, and (5) the national clay court."

There is no clause that provides that these are contingent upon my playing in any or all of them, nor have I any traveling or living expense account with the Ledger Syndicate. In other words, I am doing regular newspaper work. I am free to play where I wish at any time, except the dates when business requires me to be in attendance in a repertorial capacity. I have never been guided as to when or where I played by any business consideration, or with the idea of selling any article.

Not Making Personal Fight.

I am not making this fight to save my personal amateur status, nor from any sense of pique, but from the firm conviction that the player-writer interpretation infringes the inherent rights of the individual and, if not defeated, will work injury to the game and ultimately wipe sport literature of all classes out of existence. All I ask is a rehearing as soon as possible of the interpretation and a vote of the member clubs on the question, now that they have had a real chance to express their sentiments.

If the members of these clubs express their views by popular vote, and the sectional associations record that vote in its exact tabulation, I am convinced that we will have the true opinion of the tennis world, playing and official alike. If that vote upholds the interpretation I shall admit my error in disagreeing, and abide by that decision. If the interpretation is defeated, then I am sure its sponsors will welcome the knowledge they were in error and will yield to the majority view. The men who sponsored the rule were sincere in their belief that they were expressing the views of the country, and I know they are big enough and broad enough in their outlook to desire to know it, if they made a mistake. I am sure that all any one wants is the true opinion and the desires of the tennis public on this subject.

I cannot see why the logical solution to the question is not in a special meeting of the U. S. L. T. A. to reconsider the interpretation. I am sure that President George Wightman and his body of sincere hard-working executives will welcome this chance to crystallize the sentiment of the member clubs, and will call a special meeting of the U. S. L. T. A. of their own volition. Should I be upheld in my stand and my services still be desired in the Davis Cup this year, they are at the service of my country, provided the special meeting of the U. S. L. T. A. has been held to allow the clubs to place the final word on the player-writer interpretation. I would be willing to withdraw my resignation from the Davis Cup team—which was caused by a committee action—the day the U. S. L. T. A. calls a special meeting and would then be willing to let the tennis players of America settle the entire question.

The amateur rule defines an amateur as "one who plays tennis only for amusement and physical benefits derived therefrom and merely as a pastime." I venture to state that under a strict interpretation of this rule no man who plays tournament tennis is an amateur. If he is called upon to play a hard match, in which he is extended to the limit, he ceases to be an amateur, because in that match he is gaining neither amusement nor physical benefit and the object is not mere pastime. Surely an association which sends a man 45,000 miles in a period of eighteen months with his sole object to play tennis in order to bring home a trophy, as they did me in 1920 and 1921, has professionalized that man under our amateur rule.

Says Association Is Guilty.

The fact that the material gain is swallowed up by the association and not the individual does not make the player any less a professional under the definition of an amateur. I cannot see how any association, which so openly violates officially its own definition of an amateur, can successfully support so high an amateur ideal for its players. Tennis is commercialized by the U. S. L. T. A., not by the players.

The huge gate receipts of the national championship and Davis Cup matches are far more dangerous an influence toward professionalism than written articles. The time has come to re-write our amateur rule, or the U. S. L. T. A. to hold its own standard, must do away with gate receipts at its official matches. If the association fears the commercialization of tennis reputations, due to championship titles, why not consider some method of abolishing their value. If some player-writer regulation is considered necessary why not the following:

"On and after a given date all titles of the U. S. L. T. A. either official or championship, may not be used in connection with the signature of a writer of an article on tennis in daily, weekly or monthly publications, nor in the advertising matter pertaining thereto."

This will surely relieve any criticism of commercializing titles, yet leave a man free to develop any talent in writing tennis, which he may possess, and still provide the sport literature so necessary to the growth of any game.

There can no longer be the straining at a gnat and swallowing a camel policy of the past. Either the U. S. L. T. A. must become as amateur in its official policy as it is in its treatment of its individual players, or it must recognize the rights of the individual. The matter is squarely in the hands of the individual members of the member-clubs, but we urge that they express themselves unmistakably so that the amateur question is solved for all time and the game may adjust itself to the new conditions, no matter what they are, and progress without the strife and turmoil of the past months.

No Date Is Selected.

The date of the proposed meeting is indefinite, but it was pointed out that the necessary machinery for it could not be set up before probably July 1. It will be ten days or two weeks before a definite call by the Executive Committee could be issued, it was said, after which thirty days' notice of the meeting date must be given. The session probably will be held in New York, where, at the annual meeting last February, the organization, by an eight to one vote, adopted the player-writer interpretation.

While acceding to the widespread demand of opposing forces for a special meeting, executives of the association, it was believed, remain firm in their belief that the association as a whole will uphold the player-writer rule, if not by as decisive a margin as it was adopted originally.

Opposing forces, on the other hand, believe they are rapidly marshalling sufficient strength to defeat the interpretation. Their ranks were increased yesterday when it was announced the New Rochelle (N. Y.) Tennis Club had voted unanimously against the interpretation and requested that it be rescinded at the special meeting.

Tilden could not be reached yesterday to amplify his published statement, but his friends said he would make no further comment until a definite call for the special meeting is made. At such time, they said, he will live up to his announced intention and withdraw his resignation from the Davis Cup team.

"Tilden," said one of his close adherents, "is delighted with the latest turn of events. He is as crazy as a boy to be on the Davis Cup team again and now sees the way cleared for a solution of the whole controversy."

British Pair Beat Belgians And Lead in Davis Cup Play

TORQUAY, England, May 13 (Associated Press).—Great Britain took the lead in the first round Davis Cup contest with Belgium today when L. A. Godfree and Max Woosnam, the English pair, defeated Jean Washer and George Watson. The scores were 6—4, 9—7, 6—4. Great Britain now has won two out of three matches and needs only one triumph in the remaining two singles contests to earn the right to meet Spain in the second round of the European zone competition.

LOCAL CLUB MEETS TONIGHT.

West Side Members Will Vote on the Player-Writer Rule.

The special meeting of the West Side Tennis Club to discuss the player-writer interpretation of the amateur rule and determine the sentiment of the club as to whether or not it shall urge the calling of a special meeting of the United States Lawn Tennis Association for the purpose of seeking its repeal, will be held tonight at Forest Hills. Louis J. Carruthers, President of the Club, said that the meeting will be held regardless of the fact that George W. Wightman, President of the U. S. L. T. A., has announced that he will recommend to the Executive Committee that a special meeting of the national organization be called.

Great interest is centred in the outcome of tonight's meeting, as it is believed that the vote of the west side organization, which is the largest club in the country, will have strong influence on the clubs through out the United States. The University Heights Tennis Club will vote on the proposition Friday evening.

MISS WILLS BOARDS LINER FOR ENGLAND

National Tennis Champion Holds Last Practice on Forest Hills Court.

PLAY IMPRESSES CRITICS

Titleholder Has Great Power in Backhand Strokes and Places Shots Accurately.

On the eve of a journey which may make tennis history, Miss Helen Wills, the youthful national champion, took her final practice on the courts of the West Side Club, Forest Hills, yesterday, playing three sets against Harry Brunie, the club champion. Last night Miss Wills boarded the Berengaria, starting a trip during which, in all probability, she will face Mlle. Suzanne Lenglen, the French star, who has reigned supreme in women's tennis for the past few years. Miss Wills took with her the hopes of the American tennis public for a victory over the sensational French player, but, win or lose, she will still be one of the most popular champions when she returns that ever held a national title.

Yesterday Miss Wills clearly demonstrated that she has strengthened her game during the year. Although she confined her play to practicing her strokes, she forced Brunie throughout the three sets and won the last one by a score of 6—4. Brunie took the first two at 7—5, 6—4, but he had to use his best strokes to accomplish the victory. The most notable improvement in Miss Wills's performance was in her volleys, which carried more pace and more accuracy than they did a year ago. On several occasions she rushed forward and passed Brunie with an overhead attack that left the West Side titleholder flatfooted in his tracks. Her volleys from deep court also were strong, and if she is to defeat the phenomenal French player it probably will be through carrying the attack herself rather than waiting for the foreign star to come forward.

Miss Wills's display of footwork yesterday was nothing better than she showed when she won the national title from Mrs. Mallory, but the courts were in a slippery condition and at no time did the champion extend herself in attempting to cover the court. When the ball was within reach she sent it back with one stroke or another, carrying speed with each attack, but when an effort was necessary to reach the ball several times she passed it up and let the point go on a placement ace.

Backhand Is Stronger.

Another department of Miss Wills's game which has improved is her backhand. On the off side she drives with confidence and with power, especially when she makes the stroke while coming forward. Last year, when it was necessary for her to make a backhand stroke while in motion there was always a question of whether or not it would go in; this year she seems stronger with her backhand drives when they are made while on the run.

In the first set Brunie broke through on Miss Wills's second service and ran his lead up to 5—3 in games, but the Pacific Coast youngster braced and with a series of shots that carried both power and accuracy she took the next two games. Seemingly satisfied that she could add strength to her game when she desired, she lapsed into practicing various strokes, shooting for the lines, and dropped the next two to lose the set. In the second set Brunie found the game strong opposition, but at no time did the champion hurry her strokes. With tireless energy Miss Wills was as fresh at the start of the third as she was when she first stepped on the courts, while Brunie was dripping perspiration from the dashes he was forced to make in order to get to the ball which his opponent sent skipping over the net. Miss Wills did not increase her pace materially, but wore down her opponent gradually and won, 6—4.

The scores meant little; the primary reason for the match being to give the women's champion the opportunity of practicing before leaving for England and France. English balls, which will be used in the international women's matches for the Hazel Hotchkiss Wightman Trophy and in the English championships, were used during the match, and at the conclusion Miss Wills said that she could see no difference between the English and American made balls. However, she will have plenty of opportunity to get used to the English ball, as a special court has been built on the Berengaria for her use and she will take daily workouts during the voyage across the Atlantic.

To Play in England.

Miss Wills will have several weeks in England in which to get used to climatic conditions, and when she faces her first opponent in the tournament she expects to be at the top of her form. She will first compete as a member of the American women's team which will play against the British women's combination for the Wightman Cup, which this country won last year in the first season of its competition. Miss Wills will then take part in the English championships at Wimbledon, and then will go to France, where she will represent this country in the Olympic games. In the English championships and in the Olympic games she probably will have to face Mlle. Lenglen, and on the outcome of those meetings hang the hopes, fears and speculations of the American tennis public. Not since Mrs. Mallory won by default from the French start in the memorable match at Forest Hills has Mlle. Lenglen been defeated by a woman in tournament play. On the young shoulders of Miss Wills rests this task.

Just how Miss Wills feels about the prospective matches against the French phenom is a mystery. "I just don't know what to think," she said yesterday when asked about playing Mlle. Lenglen. "I shall have to wait until I have seen Mlle. Llenglen play before I shall have any idea what chance I shall have against her. But, anyway, I will do my very best."

And so departed Miss Wills, on whose achievements abroad will centre the attention of American tennis enthusiasts for the next few months.

N. Y. U. FRESHMEN VICTORS.

Defeat C. C. N. Y. Yearlings, 5 to 1—Corbin Fans 17 Men.

The N. Y. U. freshmen baseball team defeated the City College first year nine yesterday in the Lewisohn Stadium by the score of 5 to 1.

Schettino held the N. Y. U. batsmen to five hits and Corbin yielded six to the C. C. N. Y. batters. The latter struck out seventeen men.

N. Y. U. started the scoring with a run in the third and C. C. N. Y. tied the count in the fifth. In the last inning, with bases full, Corbin fanned pinch-hitter Packer on three pitched balls.

The violet scored three runs in the sixth on only one hit. Davis was hit by the pitcher and stole second. After Stewart was out, Brookes singled, Davis going to third. Kelley fanned, but Bellafiore dropped the last strike and threw wild to first. Davis and Brookes scored and Kelley made second on the play. De Nemos was hit by the pitcher. Kelley later scored on a double steal and squeeze play.

The score:

		R.	H.	E.
N. Y. U. Freshmen	0 0 1 0 0 3 1 0 0	5	5	3
C. C. N. Y. Freshmen	0 0 0 0 1 0 0 0 0	1	6	3

Batteries: Corbin and Kelley; Schettino and Bellafiore.

COLLEGE BASEBALL RESULTS.

N. Y. U. 6, Wesleyan 0.
Penn State 8, W. Virginia Wesleyan 3.
Rochester U. 9, Clarkson Tech. 1.
Vermont 0, Middlebury 0 (ten innings, darkness).
Virginia 8, V. M. I. 2.
Syracuse-Williams, rain.
St. Lawrence 4, Norwich 3.

Welshman Selected to Referee Final Game Between U. S.-French Olympic Rugby Teams

PARIS, May 13.—Sam Freethy of Wales has been accepted as referee of the France-United States match in the final game of the Olympic rugby competition next Sunday by both Samuel Goodman, manager of the American team, and Captain Lasserre of the French team.

The clash between the French and American teams is given unusual prominence in the press and is the subject of all conversations in rugby circles. An official communique issued by the French Olympic Committee this evening declares:

"It was the unanimous opinion of experts who witnessed the Rumanian-American match last Sunday that the United States players did not play the rough game which critics were wont to predict they would.

"Those who still, despite these proofs, continue to proclaim that the Americans will employ especially rough tactics and rely on brute force to smash their way through the French team on Sunday are mistaken. The Americans expect to win through superior athletic form and physical condition, and their wonderful ability to pass the ball without fumbling."

Manager Goodman declared this evening that he was praying for a continuance of the hot weather which has prevailed during the past two days. He said he expected the Frenchmen to be handicapped by the heat while his men, in the pink of condition, would be able to stand the strain of 80 minutes of a hard match better than the Frenchmen who abandoned training at the end of the rugby season two weeks ago.

The Americans may leave their recent quarters and take up residence in the Olympic village, created near the Colombes Stadium for the convenience of Olympic competitors, owing to a misunderstanding with the proprietor of the hotel in which they are now staying. A little college cheering and rollicking were indulged in by the American players last night.

25 FENCERS NAMED ON OLYMPIC TEAM

Breckinridge Will Captain U. S. Squad—18 Men Will Sail June 16.

Twenty-five fencers were named yesterday on the fencing squad which will represent the United States in the Olympic Games at Paris. Eighteen of them will sail on the American on June 16, five will go across from the United States navy on the cruiser West Virginia, and two of them are now in Paris. Henry Breckinridge of the Fencers Club, who has represented this country in the international matches in the past and who was runner-up this year for the national épée championship, will captain the team.

Of the twenty-five members of the squad, ten have engaged in Olympic competition. They are, in addition to Breckinridge, George H. Breed of the Fencers Club, Lieutenant George C. Calnan of the Fencers Club; John Dimond, Warrant Officer, U. S. A., stationed at West Point, who lost the sabre title by a narrow margin on the percentage system; Dr. J. E. Gignoux of the New York A. C., the sabre champion; Arthur S. Lyon of the Fencers Club, Chauncey McPherson of the New York A. C., J. Brooks B. Parker of Philadelphia, Leon M. Schoonmaker of the Fencers Club and William H. Russell, who is now in Paris. Dr. Allen Milner is the other member of the team now in Paris. He is rated as one of the foremost épée fencers in France.

The other members of the team are Burk Boyce of the Boston A. A., Lieutenant Lawrence V. Castner of West Point, Lieutenant P. T. Jeter of the United States Navy, Francis Bernard O'Connor of the New York A. C., runner-up for the foils championship; Leon Shore of the Racquet Club, Washington, D. C.; Harold Van Buskirk of the Fencers' Club, Donald Waldhaus of the Washington Square Fencers Club, Albert Strauss and A. P. Walker Jr. of the Fencers Club, and the following five fencers from the navy, who will go over on the West Virginia: Lieutenants C. L. Bowman, C. H. Callaway, Edwin Fullinwider, J. B. Headlee and J. A. Stuart of the United States Marine Corp. The last named will go over as a substitute.

BOWMAN IS VICTOR ON HARLEM COURT

Beats Barrett With Loss of Only Two Games—Behr and Orser Advance.

Play in the Harlem open tennis tournament, which began on Saturday on the club's courts on 136th Street, west of Eighth Avenue, and was held up by rain, finally got into full swing yesterday when eleven matches were contested. Herbert L. Bowman, the New York State champion and ranking player in the tournament, was among those to advance. He met F. W. Barrett in the first round and won easily at 6—1, 6—1. Five other matches were played in the same round and the remaining five were in the second round. Allen Behr, who recently defeated Takio Harada, the Japanese champion, also won by a good margin, eliminating J. S. McDermott in the first round at 6—2, 6—3.

Horace Orser, the youthful star from Stuyvesant High School, who made fine progress in last year's tournament, was among the five to reach the third round. He defeated Monroe L. Kraemer at 6—2, 6—2. John C. Neely, who is well known on the squash tennis courts; Larry Schlesinger, Richard Lewis and S. V. Brubans were the four others. Neely was hard pressed in the early part of the match and dropped the opening set to Austin G. Block. He became stronger as the play progressed and swept through the third set without the loss of a game. The score of the match was 3—6, 6—3, 6—0.

Only one other match went to three sets. This was between Casper Nannes and Kenneth Stoddard. The former won by the unusual score of 6—8, 6—0, 6—4. Play will continue this afternoon at 3 o'clock.

The summaries:

First Round—Casper Nannes defeated Kenneth Stoddard, 6—8, 6—0, 6—4; Clifford Hollander defeated Alfred Walter, 6—2, 6—5; Herbert L. Bowman defeated F. W. Barrett, 6—1, 6—1; J. N. Henriques defeated Arthur Jacobi, 6—4, 6—0; Dr. L. V. Robinson defeated Alfred R. Bachrach, 6—1, 6—1; Allen Behr defeated J. S. McDermott, 6—2, 6—3.

Second Round—Larry Schlesinger defeated B. Donaldson, 6—0, 6—2; S. V. Brubans defeated C. L. Halberstock, 6—3, 6—0; Horace Orser defeated Monroe L. Kraemer, 6—2, 6—2; Richard Lewis defeated L. C. Haff, 6—2, 6—1; John C. Neely defeated Austin G. Block, 3—6, 6—3, 6—0.

HARVARD PICKS TENNIS MEN

Names Three Who Will Join Yale Against Oxford and Cambridge.

CAMBRIDGE, Mass., May 13.—The three Harvard lawn tennis players who will accompany three Yale men on a trip abroad to play an Oxford-Cambridge team this Sumemr were chosen today. They are Captain Karl S. Pfaffmann of Quincy, William W. Ingraham of Oakland, R. I., and Alden Briggs of Brookline. Pfaffmann and Ingraham were members of the team which went to England two years ago.

MLLE. LENGLEN ILL AT NICE.

French Tennis Champion May Not Be Able to Defend Titles.

PARIS, May 13.—Mlle. Suzanne Lenglen is confined to bed with a slight attack of jaundice, according to the Nice correspondent of L'Auto, who says it is possible the tennis star will be unable to come to Paris to defend her three French championships.

SETON HALL WINS, 11 TO 3.

Loose Fielding by St. John's Aids in Six-Inning Victory.

Special to The New York Times.

SOUTH ORANGE, N. J., May 13.—Seton Hall College defeated St. John at South Orange yesterday, 11 to 3, in a six-inning contest.

Loose fielding by St. John's, coupled with the fourteen hits for Seton, resulted in the visitors' downfall. Browne, who hurled for St. John's, was hit freely. He was opposed on the mound by Ryan.

ALDERMEN URGE OLYMPIC SUPPORT

City Officials Adopt Hulbert's Resolution Asking Citizens to Back Drive.

"Every encouragement possible" is sought for the success of the Olympic fund drive and the Olympic tryouts in a resolution adopted yesterday by the Board of Aldermen. The resolution was introduced by President Murray Hulbert, a prominent advocate of amateur athletic competition and playground activities, as follows:

"Whereas, the Eighth Olympiad at Paris, France, 1924, is looked upon as the championship of the world of all forms of amateur athletics, and

"Whereas, the people of the City of New York, the institutions of education, the industries and the municipal departments are directly or indirectly interested in physical education and health building and competitive sports as a means thereto, and

"Whereas, a request has been made by the Olympic Committee of New York for the endorsement and support of the City of New York of the undertaking of the committee toward securing funds through public solicitation for the American Olympic Committee to send the American team to the Olympic Games, and for the endorsement of the Olympic tryouts for qualifying athletes to represent America, which are to be held at the Yankee Stadium, New York, on June 7, 1924; therefore, be it

"Resolved, by the Board of Aldermen of the City of New York that every encouragement possible on the part of the citizens of New York toward the success of the Olympic Fund and of the Olympic tryouts be given as a mark of their appreciation of the efforts of the committee which are being devoted to the promotion of athletics in New York which tend to create healthy minds in healthy bodies through clean amateur sports, and be it further

"Resolved, That we urge the press of the City of New York to give the fullest measure of publicity possible to the Olympic tryouts and the necessity of securing by subscriptions the funds to defray the expenses of the team to represent the United States in a conflict upon the fields of France which we feel will do much to promote a more fervid spirit of international brotherhood."

TORPE FANS FOURTEEN AS N. Y. U. WINS, 6-0

Allows Only Six Hits in Scoring Shut-Out Victory Over the Wesleyan Nine.

Special to The New York Times.

MIDDLETOWN, Conn., May 13.—The New York University nine shut out the Wesleyan team here this afternoon, winning by a 6 to 0 score. It was the second shutout in three days for Wesleyan. Torpe, pitching for the victors, allowed only six hits and struck out fourteen opposing batsmen. The Wesleyan pitching was good until the seventh, when Nichols wilted and, after letting in one run, was replaced by Kennedy, who walked a man with the bases full and forced a run across the plate. In the ninth Kennedy lost control and was hit hard, and three hits were made off him, resulting in four runs.

The score:

NEW YORK U.	Ab	R	H	Po	A
Starke,1b	2	1	0	9	0
Stanley,ss	4	2	0	1	0
Walter,cf	4	1	2	1	0
McLau'hlin,c	4	0	0	14	1
Ingram,3b	3	1	1	1	1
Francis,2b	3	0	1	0	2
Griffin,lf	3	1	2	1	0
aLincoln	1	0	0	0	0
Krassner,rf	1	0	0	0	0
Torpe,p	3	0	0	0	3
Total	28	6	6	27	7

WESLEYAN.	Ab	R	H	Po	A
Butler,2b	3	0	0	2	4
bFricke	1	0	0	0	0
Umpleby,2b	0	0	0	0	1
Howarth,cf	4	0	2	2	1
Wielland,3b	3	0	1	2	2
Jacobs,1b	4	0	2	14	2
Reynolds,rf	4	0	1	1	0
Childress,lf	3	0	0	1	0
Jacobson,ss	2	0	0	2	5
cSutton	1	0	0	0	0
Howard,c	3	0	0	0	1
Nichols,p	1	0	0	2	2
Kennedy,p	1	0	0	0	0
Lotspeich,p	0	0	0	0	0
Total	30	0	6	27	18

Errors—N. Y. U. 1 (Starke), Wesleyan 2 (Wielland, Nichols).

aBatted for Griffin in ninth.
bBatted for Butler in eighth.
cBatted for Jacobson in ninth.

N. Y. U.	0 0 1 0 0 0 1 0 4	6
Wesleyan	0 0 0 0 0 0 0 0 0	0

Two-base hit—Ingram. Sacrifices—Childress, Griffin, Kassner, Francis, McLaughlin. Stolen bases—Griffin, Stanley, Howarth. Double play—Jacobson, Butler, Jacobs, Howarth and Jacobs. Bases on balls—Off Torpe 5, Nichols 6, Kennedy 3. Struck out—By Torpe 14. Hits—Off Nichols, 3 in 6 2-3 innings; Kennedy, 3 in 2; Lotspeich, 0 in 1-3. Hit by pitcher—By Nichols (Starke), by Kennedy (Ingram). Passed ball—Howard. Left on bases—N. Y. U. 10, Wesleyan 5. Umpire—Corkins. Time of game—2:10.

PENN STATE NINE WINS.

West Virginia Wesleyan Team Loses Contest by 8 to 3 Score.

Special to The New York Times.

STATE COLLEGE, Pa., May 13.—Penn State made eight safeties count for seventeen bases in defeating West Virginia Wesleyan here today, 8 to 3.

The score:

PENN STATE.	Ab	R	H	Po	A
J. Reed,2b	4	0	0	4	6
Eisenhuth,lf	2	2	0	0	1
Palm,cf	4	0	1	0	0
Loeffler,ss	4	1	1	4	3
McVicker,rf	4	2	2	0	0
Slattery,1b	3	1	1	14	0
Mairs,3b	4	1	1	1	2
Korstetter,c	4	1	2	4	1
Fixter,p	3	0	0	0	4
Total	32	8	8	27	17

W. VA. WESLEYAN.	Ab	R	H	Po	A
Corcoran,cf	4	0	2	1	0
Knight,2b	4	0	1	2	2
Cottle,ss	4	0	0	1	2
Bullman,lf	3	0	0	3	0
Reed,rf	3	0	0	2	0
Wiehl,3b	4	0	0	1	2
Erdman,1b	4	2	2	10	1
Thomas,c	2	0	1	4	0
Delong,p	2	0	0	0	2
aBrakeman	1	1	1	0	0
Total	31	3	7	24	9

Errors—Penn State 0, West Virginia Wesleyan 3 (Knight 2, Erdman).

a Batted for Bullman in ninth.

Penn State	0 2 0 0 2 2 1 1 x	8
West Va. Wesleyan	0 0 1 0 1 0 0 0 1	3

Two-base-hits—McVicker, Palm, Mairs, Korstetter. Three-base hit—Slattery. Home run—McVicker. Sacrifices—Thomas, Fixter. Stolen base—Loeffler. Double play—Loeffler, Reed and Slattery. Bases on balls—Off Fixter 4, Delong 2. Struck out—By Fixter 4, Delong 3. Wild pitches—Delong 2. Passed balls—Korstetter, Thomas. Hit by pitched ball—By Delong (Eisenhuth). Umpire—Gochnauer.

VIRGINIA DEFEATS V. M. I.

Gets Fourteen Hits Off Nugent in Seven Innings and Wins, 8-2.

Special to The New York Times.

CHARLOTTESVILLE, Va., May 13.—Virginia easily defeated Virginia Military Institute today, 8 to 2. Fourteen hits were collected off the cadet twirler, Nugent, in seven innings, including triples by Diffy, Lee and Wrenn and two doubles by Holland. McCoy and Hubbard fielded sharply for Virginia.

CARPENTIER SPEEDS WEST ON ARRIVAL

Hurriedly Changes Plans to Avoid Court Summons After Greeting Gibson.

BREAKS APPOINTMENT HERE

Tunney's Manager Waits in Vain While French Boxer Hastens to Chicago.

Georges Carpentier, French light-heavyweight, who is scheduled to box Tom Gibbons in Michigan City, Ind., on May 31, arrived here yesterday on the liner Majestic, spent a few brief moments greeting a gathering of friends on the pier while his baggage was being inspected, and then suddenly and mysteriously disappeared. He was next heard of in North Philadelphia, en route to Chicago a day ahead of his schedule, and confident that his proposed bout with Gibbons will be held as scheduled despite the threats of injunction proceedings made by Billy Gibson, manager of Gene Tunney, with whom Carpentier originally was matched to box in Jersey City on June 20.

Carpentier's whereabouts became known upon receipt of the following telegram from Jack Curley, local wrestling promoter, who is guiding the Frenchman's party westward:

"Billy Gibson, with a horde of fixers and lawyers' clerks, was on hand upon Carpentier's arrival and openly boasted to me that he would not permit Carpentier to leave for Chicago. Therefore I induced him not to meet Gibson at the Claridge Hotel at the appointed time and instead proceed with me immediately for Chicago, because agreement to box Tunney positively does not forbid that he cannot box before that date and he proposes to go ahead with his agreement in the West as well as in New York."

Telegram Ends Search.

The telegram from Curley ended a searching investigation of all local hotels for information on Carpentier's whereabouts. The French boxer arrived early in the afternoon and was greeted on the pier by Gibson, who claims to hold Carpentier's signed contract for a bout with Tunney and cablegrams in which it is agreed a Carpentier-Tunney bout would be the Frenchman's first in this country upon his arrival. According to Gibson, the meeting between Carpentier and himself was mutually cordial and pleasant, and after a short conversation it was decided that the boxer and manager would meet by appointment in the Claridge at 4 o'clock. At the appointed hour Gibson was in the Claridge, surrounded by a squad of newspaper men eager for an interview with the new arrival. Carpentier, however, never put in an appearance. Instead he sent an emissary to the hotel with an order for his baggage. Gibson waited until 5:30 and then went to his office, where he issued the following statement:

"We waited patiently until 5:30 o'clock but saw no signs either of Carpentier or Descamps. I was very courteous and merely paid him a social call on the boat. He promised to meet me and smooth things over, but instead he has skipped. However, if Descamps and his advisers think for one second they are putting something over on me they have another guess coming. I intend to take proper action through the courts to make Descamps fulfill his contract for the Tunney bout to be held in advance of the contemplated Carpentier-Gibbons match, which was put forward from July 4 to May 31. I repeat, they are not going to get away with it. If there is such a thing as justice in this boxing business I am going to get it or know the reason why."

In making his departure from the city quietly, Carpentier frustrated Gibson's plans to serve him with notice of injunction proceedings in the event that a conference failed to produce a satisfactory adjustment of the situation. Gibson emphasized, however, that he will leave nothing undone to prevent the Carpentier-Gibbons bout in Michigan City. Gibson asserted he would start West without delay.

Frenchman Appears Heavier.

Carpentier appeared a trifle heavier than when he returned to this country for the Jack Dempsey bout three years ago. His right hand, which he claimed was broken in his bout with the champion, appeared to have healed satisfactorily. He said he had devoted some of his time each day on the journey across the ocean to light training aboard the ship and felt fine. Carpentier was accompanied by his manager, François Descamps; Trainer Gus Wilson, Paul Fritsch, European lightweight; Charlie Ledoux, French featherweight, and Johnny Sullivan, a welterweight boxer.

To newspaper men who met the ship at Quarantine the French boxer disclosed it was his ambition to fight Jack Dempsey again. It will be for Americans to judge by the fight he puts up against Gibbons, said Carpentier, whether he is fit to contest with Dempsey for the heavyweight title a second time.

Carpentier said he was confident of the outcome of his fight with Gibbons. He dieted himself on the voyage across the Atlantic and exercised himself as much as possible by deck walking and shadow boxing. The Frenchman weighs 175 pounds stripped now as compared with 168 when he fought Dempsey. Carpentier ridiculed a report that his hands were not sound. "Look at them, the way that report started must have been because I did no sparring on board and some people, perhaps, thought it was because of my hands."

Carpentier said that he now has been boxing for fifteen years. He announced that he had quit the tobacco habit for all time, and said also that he no longer drank any liquor, with the exception of an occasional glass of beer.

Carpentier said he regards boxing as a business in which a man could not afford to have another business on the side. For that reason, he explained, he gave up all other business interests in which he formerly was concerned.

He said he did not know much about Harry Wills, negro heavyweight challenger, to offer an opinion on Wills's chances in the proposed fight with Dempsey. He was somewhat more talkative regarding Firpo. Carpentier said he had an idea that Firpo's handicap lay in the fact that he did not know how to use his hands. He said he had seen the fight films and it was his opinion that Firpo did not knock the champion through the ropes, but pushed him out of the ring.

Carpentier has now become a golf enthusiast and also speaks English with a fair degree of fluency.

GIBBONS BOXES 8 ROUNDS.

Meets Anderson and Herman in Drill at Michigan City.

MICHIGAN CITY, Ind., May 13.—Tom Gibbons, training here for his battle with Georges Carpentier the last of the month, boxed eight rounds today with Andre Anderson and Tillie (Kid) Herman.

Mrs. Gibbons and the boxer's three children arrived here today and will remain until the fight. Gibbons will box ten rounds tomorrow.

MILTON DEFEATS SCHWARTZ

Wins Decision in Bout at Pioneer—Catena and Felder Are Victors.

Tommy Milton, Harlem flyweight, carried off the decision over Corporal Izzy Schwartz of the east side last night in their ten-round bout which was the principal attraction at the Pioneer A. C. Schwartz showed to advantage in the early rounds but as the bout progressed Milton forged to the front and carried the fighting persistently through the last five rounds, outscoring his rival.

Henry Catena, Greenwich Village flyweight, and Johnny Breslin, another west side boxer, were the rivals in the semi-final of ten rounds, which proved the most interesting bout of the night. Catena received the decision. Al Felder, Yorkville flyweight, received the decision over Sammy Bienfeld on the east side in the opening ten-round bout.

Andre, High Jumper, to Take Olympic Oath for France

PARIS, May 13.—Georges André, one of France's best high jumpers, has been selected by the Olympic Executive Committee to take the Olympic oath at the ceremonies opening the 1924 games at the Colombes Stadium. André, in 1922, was the French champion in the 200-meter hurdle race and was also a member of the Racing Club's relay team which won the championship of France that year.

PRINCETON CREWS HOLD WORKOUTS

Good Weather Favors Tiger Eights in Drill for Regatta Saturday.

Special to The New York Times.

PRINCETON, N. J., May 13.—Good weather conditions favored the Princeton crews in their workouts on Lake Carnegie this afternoon in preparation for the regatta with Yale, Cornell and Harvard eights here Saturday. In addition to the varsity, junior varsity and freshman races, the card will include a special 150-pound race with Yale, Harvard and Princeton. Because of the fact that it will be the first test of the season for any of the Tiger eights, Dr. J. Duncan Spaeth, director of rowing, has aimed to have his oarsmen in top-notch shape and will continue the light practice spins for the rest of the week.

The visiting crews, members of which will be quartered at the various upper class clubs, are expected to arrive here Thursday, with the first workouts on Friday morning for Yale and Cornell, and Harvard's first drill Saturday morning. In the varsity and freshman events Yale, Cornell and Princeton will race, while only Yale and Princeton are entered in the junior varsity, and the 150-pound race will be a "Big Three" affair.

No shifts have been made in the Tiger shells since about a week before the scheduled regatta with the Navy, which was canceled because of bad weather, at Annapolis on May 3.

The boatings of the Princeton crews follow:

Orange Varsity Crew—Bow, Dyer; No. 2, Hayden; No. 3, Rentschler; No. 4, Austin; No. 5, Forrest; No. 6, Thorpe; No. 7, Darnell; stroke, Pirie; coxswain, Kennedy.

Black Varsity Crew—Bow, Chisholm; No. 2, Berry; No. 3, Deemer; No. 4, Helmrath; No. 5, Trimble; No. 6, Vangytenbeek; No. 7, Connor; stroke, Scull; coxswain, Laidlaw.

Freshman Crew—Bow, Eckerson; No. 2, Wilson; No. 3, Collins; No. 4, Magee; No. 5, Ballard; No. 6, Clark; No. 7, Goodman; stroke, Aitken; coxswain, Pierie.

150-Pound Crew—Bow, Forman; No. 2, Hawkins; No. 3, Whiton; No. 4, McLeod; No. 5, Merril; No. 6, Hatfield; No. 7, Baird; stroke, Livingood; coxswain, Egbert.

CORNELL SOPHOMORES TO ROW AT PRINCETON

Coach Hoyle Selects Emerson's Eight to Face Elis and Tigers in Regatta.

Special to The New York Times.

ITHACA, N. Y., May 13.—Cornell will enter Emerson's varsity, also known as the sophomore varsity crew, in the Carnegie Cup race against Eli and Tiger eights on Carnegie Lake Saturday, according to an announcement this evening by Coach John Hoyle. The Red and White flotilla rowed down the west shore late today and the showing made by Emerson's eight was encouraging to the Cornell partisans, who have known all along that the heavy eight which was beaten by M. I. T. last Saturday was by no means the strongest crew in the Cornell flotilla.

It was disclosed today that the controlling factor in the decision not to send Emerson's varsity into the race with M. I. T. was Hoyle's disinclination to call upon the crew to row three races on succeeding Saturdays. Besides the Carnegie Cup race, Cornell is scheduled to row Harvard at Ithaca on May 24, and no crew, he thought, especially a crew composed of youngsters, should be asked to take on such a strenuous program.

Hoyle feels Emerson's varsity has consistently improved and the freshman crew is considered an average Cornell crew for this stage of the season's development.

The big eight was reorganized today—Travis, Kidder, Kurdt and Rankin giving way to Dodson Rapp, Lingfelter and Krouse.

A third crew composed of four varsity men and four freshmen was boated and the remaining freshmen disbanded. The Red and White squad will leave for Princeton tomorrow night.

$10,000 BOND ASKED BY BOXING OFFICIALS

Commission Increases Amount to Cover Liability for Clubs Seating More Than 12,000.

A bond of $10,000 to cover liability and protect creditors will be demanded by the State Athletic Commission of all boxing clubs with a seating capacity of 12,000 or more, under a resolution adopted at yesterday's meeting of the board. Chairman George E. Brower announced the adoption of this resolution which doubles the amount of the bond heretofore required by Commission regulation. In the past applicants for club boxing permits were required to post a bond of $5,000 with the State in addition to a bond of $5,000 to cover liability and protect creditors.

Joe Hall, Buffalo boxer, was suspended for thirty days for an alleged foul in a bout against Chris Newton at the Velodrome A. C., Buffalo, April 28. Sam Markowitz, boxer, was summoned to appear before the board following his disqualification on a foul in a bout with Johnny Willetts at the Rink A. C., Brooklyn, last Thursday night, but escaped with a reprimand because it was his first offense, Chairman Brower said.

REGATTA TICKETS HIGHER.

Train Reservations for Yale-Harvard Race Will Cost $5.

NEW HAVEN, Conn., May 13.—With the blank forms for application for observation train tickets at the Yale-Harvard regatta on the Thames River in June, mailed to Yale alumni, was a notice from the athletic management to the effect that train tickets will be $5 instead of $4.50 as heretofore, and Yale will be allowed only 25 cents per ticket in place of 90 cents.

By the new scale the New York, New Haven & Hartford Railroad will net $1.15 per ticket more than in previous years. The same scale will apply to Harvard tickets, the ticket office stated today.

HARVARD CREW IS NAMED.

Sophomore Eight Will Meet Yale Class Champion May 24.

CAMBRIDGE, Mass., May 13.—The Harvard Sophomore crew today won the right to race the Yale class championship crew at New Haven on May 24. The sophomores covered the course in 9 minutes 36 seconds, nine seconds faster than the time of the winning Penn crew in yesterday's regatta.

An eight will be chosen from the losing crews to compete as a third varsity in the American Henley, May 31, at Philadelphia.

QUEENSBORO ARENA ORDERED TORN DOWN

Fire Department Notifies Promoter of Wills-Madden Bout That Stadium Is Unsafe.

COURT ACTION IS PLANNED

Flaherty Announces He Will Make Every Effort to Have Order Vacated.

RICKARD BIDS FOR MATCH

Confers With Mullins on Transferring Contest to New York Velodrome May 21.

Promoter Simon Flaherty of the Queensboro Stadium, Long Island City, yesterday morning was served with an order issued by Fire Commissioner Thomas J. F. Drennan condemning the Queensboro arena and ordering the plant's removal forthwith. The order, Flaherty announced, was signed by Commissioner Drennan and required the immediate removal of the club as "imminently perilous to the safety of human life."

Issuance of this order precludes the possibility of the proposed fifteen-round bout between Harry Wills and Bartley Madden taking place Friday night at the Queensboro arena as scheduled, unless Promoter Flaherty can have the order vacated by court action or is successful in seeking an injunction in an effort to nullify the order of the Fire Department. Flaherty hurried to this city immediately upon receipt of the order condemning his boxing arena and endeavored to communicate with Fire Department executives at headquarters here, but without success.

The promoter announced that he will visit Commissioner Drennan's office today in quest of an explanation of the order, which has been turned over to Flaherty's lawyer, Louis Rosenthal. Flaherty asserted that if Commissioner Drennan declines to rescind his order the matter will be carried to the courts where the promoter will seek an injunction restraining the Fire Department from interfering with the conduct of the proposed Wills-Madden bout.

"The order issued by me is final," said Commissioner Drennan last night when interviewed at the Seneca Club, Division and Bedford Avenues, Brooklyn. "The order was issued on the recommendation of Chief John Kenlon, following an inspection under his direction, and requires that the structure be removed forthwith. This is the order of the Fire Department regardless of whether the place is used for boxing purposes or is unoccupied. Of course the owners have recourse to the courts if they desire to take such steps, but the Fire Department has decided the place is a dangerous fire hazard and has acted accordingly."

While every effort is to be made to hold the bout on Friday as scheduled, according to Flaherty's own announcement, negotiations nevertheless were started yesterday to effect a transfer of the Wills-Madden match. Promoter Tex Rickard, through his matchmaker, Frank B. Flournoy, communicated with Paddy Mullins, manager of Wills, and submitted a proposition to have the bout held in the New York Velodrome on May 21, which is an open date in the Kingsbridge arena. Flournoy conferred twice with Mullins yesterday without effecting a definite arrangement. Flournoy announced that he will discuss his proposition again today with Mullins, when it is possible a decision will be made.

Commission Gets Order.

The order of the Fire Department condemning the Long Island City plant was transmitted to the State Athletic Commission, it was announced by Chairman George E. Brower, who added that under the circumstances the commission must continue to refuse a club permit to the Queensboro arena. Without such a permit the club cannot conduct boxing shows. Chairman Brower made public a letter from Captain John J. McCarthy, in charge of the Division of Places of Public Assembly, which disclosed that the Fire Department refrained from approving the Queensboro because the stadium is constructed entirely of wood in a restricted fire zone. This letter follows:

"Due to the fact that the enlarged stadium of the Queensboro Athletic Club, 449 Jackson Avenue, Queens, is constructed entirely of wood within the restricted zone known as the Fire Limits, this department has refrained from approving plans showing the aisle spacing, seating arrangements, seating capacity and exit facilities of the stadium."

It was reported from private sources that Commissioner Drennan had called Captain McCarthy on the telephone and ordered him to proceed with the order. Unless Promoter Flaherty obtains from the Supreme Court a writ of mandamus which would require the Fire Department to show cause before Friday why the reported order should not be vacated, at the same time asking an injunction restraining the order, there is no possibility of the Wills-Madden bout taking place in the Queensboro Stadium Friday night, it was said.

City Charter Grants Authority.

Unofficial explanation of Commissioner Drennan's order attributed the Fire Department head's action to the authority with which he is cloaked under Section 775 of the City Charter, which says in part:

"The Fire Commissioner may order any building, structure or premises which in his opinion is inadequately protected against fire perils, to be condemned, vacated and removed."

The Queensboro site is located in a restricted fire zone, near a public school, two wooden tenements, a large manufacturing plant and adjacent to the elevated tracks of the I. R. T. The arena already has been approved by the Superintendent of Buildings for the Borough of Queens, but this endorsement is strictly for the structural requirements of the plant and in no way affects the action of the Fire Department.

Promoter Flaherty did not conceal his surprise at the Fire Department's order. He declared he was at a loss to explain the notice of Commissioner Drennan.

"I am going to see Commissioner Drennan tomorrow," said Flaherty. "I tried to see him today but was unsuccessful and could not reach any other officials of the department. I am prepared, however, to carry the matter to the courts. What I cannot understand is why the club should now suddenly be considered a fire hazard, after it has undergone extensive improvements and has been made safer than ever before.

"I have spent $45,000 improving the place and spent $1,600 making alterations suggested by the Fire Department and the Building Department on the assumption that the place would be approved. We have been operating the old club now for three years and that never was as safe as the new place. Yet there never was any complaint of a fire hazard until we suddenly find out now that our new arena, which I consider one of the safest in the world, is not up to requirements."

Chairman Brower questioned Promoter Flaherty on the disposition of funds from the advance sale of tickets when the promoter appeared before the State Athletic Commission in response to a summons. The funds were found to be intact and available for refund to ticket purchasers in the event that holders of tickets submitted their pasteboards for redemption.

From Sox to Knox At Carey's!

WHETHER you want a Society Brand Suit, a Manhattan Shirt, a Knox Straw, or an Arrow Collar, you'll find them and everything else, from hose to hats, at Carey's—liberal in variety, dependable in quality, guaranteed in service, and priced in moderation.

We will take back anything you can duplicate for less money

J. P. CAREY & CO. GRAND CENTRAL TERMINAL

CLOTHIERS HABERDASHERS *and* HATTERS *to* MEN

FALK'S TWO HOMERS HELP BEAT YANKEES

Pair of Circuit Smashes Account for Four of White Sox's Runs in 7 to 5 Victory.

RUTH ALSO GETS HOME RUN

But Eighth Drive of Year Comes With Bases Empty—Chicago Makes Five Double Plays.

All the hired men of Miller Huggins and Jacob Ruppert couldn't stave off the 7-5 thrashing which the White Sox applied gently but firmly to the Yanks at the Stadium yesterday. Huggins rushed in reserves until the whole place was swarming with them—pinch hitters, an extra pitcher, a sub infielder and what not. But all the convolutions of the master mind went for naught. Johnny Evers matched every strategic move with one of his own, and, besides, there was the matter of a couple of home runs by Bib Falk.

A few months ago the Sox were talking about converting Bib into a pitcher. It seemed that he couldn't hit well enough to hold down a regular post. Mr. Huggins now wishes that the conversion had been successful, for all Falk did yesterday was to bump two drives into the right field bleachers at the exact moment when they would hurt the most.

Babe Ruth hit his eighth homer of the year in the opening inning, but that was only one-quarter as devastating as the four-ply strokes of Falk. Each time Bib delivered Sheely was on first base, and the four subsequent runs knocked the Yanks into the background of the ball game. The hits came in consecutive times at bat, which made it feel worse.

After getting far in the ruck, the Yanks made a fast closing bid for a tie score but they couldn't quite close the breach. They were balked by a pair of Teds—by Ted Lyons, who finally had to retire in confusion in the eighth, and by Blankenship of the same front name, who quelled the rally just when it was getting into full flight.

For the Yanks a very wild Bob Shawkey worked eight innings and Herb Pennock the other—neither distinguishing himself beyond the ordinary. Between them they yielded fewer hits than the Lyons-Blankenship combination, but the Chicago pair was saved by some of the most scintillating support ever seen in the Ruppert arena. No less than five double plays, most of them sensational and all of them timely, did as much to save the game as Falk's couplet of homers did to win it.

Babe Hits Mighty Drive.

Only in length, height and general picturesqueness did Ruth's one homer match Falk's two. It was one of the longest smacks ever turned out by the master slugger. After climbing high in the air it carried an amazing distance over toward centre field and away up into the bleachers. Straightened out, the drive would surely have reached the scoreboard or the seats in front, and in that event would have ranked well up with the Babe's longest clouts.

Unfortunately, nobody was on base at the moment, so the Yanks went away to only a one-run lead. It melted like snow under a hot sun. In the next frame Shawkey walked Sheely, and then Falk followed this fatal break by whipping the ball into the front seats of the right field sector. Coming up again in the fourth, Bib found his little pal, Sheely, again perched on first. Feeling that the same situation deserved the same strenuous treatment, the man who almost became a pitcher wafted the pill once more into the bleachers—this time closer to the foul line but higher up the slope. Taking one leaf out of Ruth's notebook was all right, but taking two was more than the Yanks could stand yesterday.

Still closer came the Yanks in the sixth when Dugan and Ruth hit safely and Meusel's sacrifice fly scored the former. Ruth tried to make second and was doubled up by Falk's throw, but Nallin ruled that Dugan had crossed the plate first. Just before that, in the fifth, another twin killing had pulled Lyons from a deep abyss. Scott opened with a single and got to second on a wild pitch. When Schang stung a liner to right, old Harry Hooper galloped in and picked the ball casually off his ankle and then tossed to second for a doubling of Scott, who stood transfixed between the bases.

Yanks Tie Score in Seventh.

After a long uphill climb the Yanks finally got their tie score in the seventh. The reliable old pickler, Pipp, flung a triple to left centre and Ward's single scored him. Amid much huzzahing Aaron slipped to second on the catcher's wild throw to first, but when the excitement was most rampant Eddie Collins jumped four dizzy feet, speared Schang's lined while almost falling backward and with a quick fling nabbed Ward off second.

The Sox unraveled the tie in the next inning, the eighth. Shawkey presented Archdeacon with his third free pass, and after Hooper had popped out Collins doubled to right. Sheely's infield single scored Archdeacon and Kamm's fly to Ruth performed like service for Collins.

The first of the Yankee pinch-hitting brigade was Earl Combs, who batted for Shawkey in the same frame and doubled to left centre. This was the end of Lyons. Singles by Witt and Dugan scored Combs, but Ruth and Meusel popped up. After Pipp's walk Huggins shocked the grandstand managers by sending Harvey Hendrick to hit for Ward. When Harvey struck out on bad balls, the grand-stand managers said the strategy was absurd and ill-advised.

Johnson batted for Scott and Hofmann for Pennock in the ninth without starting anything, but in the Chicago half Evers's pinch hitter, Elsh, had better success, smitin ga triple to right. Blankenship's fly brought him in.

The score:

CHICAGO (A.)	Ab	R	H	Po	A	NEW YORK (A.)	Ab	R	H	Po	A
Archd'e'n,cf	1	1	0	1	0	Witt,cf	5	0	2	1	0
Mostil,cf	1	0	0	0	0	Dugan,3b	4	1	3	0	0
Hooper,rf	5	0	1	3	1	Ruth,rf	4	1	2	4	0
Collins,2b	4	1	1	5	4	Meusel,lf	2	1	0	2	0
Sheely,1b	3	2	2	8	0	Pipp,1b	3	1	2	7	1
Kamm,3b	2	0	0	0	2	Ward,2b	3	0	1	3	2
Falk,lf	3	2	2	3	1	bHendrick	1	0	0	0	0
French,ss	3	0	0	3	5	McNally,2b	0	0	0	0	0
Crouse,c	3	0	0	4	0	Scott,ss	3	0	1	1	2
aElsh	1	1	1	0	0	Schang,c	3	0	0	8	1
Schalk,c	0	0	0	0	0	Shawkey,p	2	0	0	1	3
Lyons,p	3	0	0	0	1	cCombs	1	1	1	0	0
Blank'sh'p,p	0	0	0	0	0	Pennock,p	0	0	0	0	0
						dJohnson	1	0	0	0	0
						eHofmann	1	0	0	0	0
Total....	29	7	7	27	14	Total....	33	5	12	27	9

Errors—Chicago 1 (Crouse); New York 0.
a Batted for Crouse in ninth.
b Batted for Ward in eighth.
c Batted for Shawkey in eighth.
d Batted for Scott in ninth.
e Batted for Pennock in ninth.

Chicago ....0 2 0 2 0 0 0 2 1—7
New York ....1 0 0 1 0 1 1 1 0—5

Two-base hits—Collins, Combs. Three-base hits—Pipp, Elsh. Home runs—Ruth, Falk 2. Stolen base—Meusel. Sacrifices—Kamm (2), Blankenship, Meusel. Double plays—French, Collins and Sheely; Collins, French and Sheely; Hooper and French; Falk and Collins; Collins and French. Left on bases—New York 5, Chicago 4. Bases on balls—Off Shawkey 8, Lyons 1, Blankenship 2. Struck out—By Shawkey 7, Lyons 2, Blankenship 1. Hits—Off Shawkey 6 in 8 innings, Pennock 1 in 1, Lyons 10 in 7 (none out in eighth), Blankenship 2 in 2. Wild pitch—Lyons. Winning pitcher—Lyons. Losing pitcher—Shawkey. Umpires—Nallin and Evans. Time of game—2:21.

BASEBALL

YESTERDAY'S RESULTS.

AMERICAN LEAGUE.
Chicago 7, New York 5.
Cleveland 3, Philadelphia 2.
St. Louis 5, Boston 3.
Washington 6, Detroit 3.

NATIONAL LEAGUE.
St. Louis 8, New York 3.
Chicago 3, Brooklyn 1.
Cincinnati 4, Philadelphia 3.
Pittsburgh 5, Boston 1.

STANDING OF THE CLUBS.

AMERICAN LEAGUE.

	Won.	Lost.	P.C.
New York	14	7	.667
St. Louis	12	10	.545
Boston	10	9	.526
Detroit	11	10	.524
Chicago	10	10	.500
Washington	11	12	.478
Cleveland	10	11	.476
Philadelphia	6	15	.286

NATIONAL LEAGUE.

	Won.	Lost.	P.C.
Cincinnati	15	7	.682
New York	14	9	.609
Chicago	15	11	.577
Brooklyn	11	12	.478
Pittsburgh	11	13	.458
Boston	8	11	.421
St. Louis	9	13	.409
Philadelphia	6	13	.316

WHERE THEY PLAY TODAY.

AMERICAN LEAGUE.
St. Louis at New York.
(Game starts at 3:30 P. M.)
Detroit at Philadelphia.
Cleveland at Washington.
Chicago at Boston.

NATIONAL LEAGUE.
New York at Chicago.
Brooklyn at St. Louis.
Philadelphia at Pittsburgh.
Boston at Cincinnati.

HONOR BABE RUTH AT STADIUM TODAY

Master of Swat Degree Will Be Conferred on Home-Run King at Flag-Raising.

It's Babe Ruth day at the Yankee Stadium today. As a matter of fact, every day is Babe Ruth day, but the one in question is a special occasion on which the big fellow will get a diploma from President Ban Johnson and the degree of Master of Swat from the school of baseball.

But that won"t be the half of it. There will be a band concert and a parade and the Yanks will raise their world's championship flag and George Sisler will be there and so will Ban Johnson and Kenesaw M. Landis and the St. Louis Browns. It will be opening day all over again, with extra added trimmings never seen before on any ball field. Everything has been arranged for, including a home run by Ruth in person.

As every one knows, the diploma is the official evidence that the Babe last year was voted the most valuable player in his league by a committee of baseball writers. It was first intended to hand the Babe a medal, but at the slugger's own suggestion the sheepskin was substituted. It will be presented by Johnson, with Irving Sanborn, Chairman of the Writers' Committee and the author of the "most valuable player" scheme, on hand.

Judge Landis will be there to help raise the world's championship flag—the first ever won by a New York American League team. It will be a great moment for the Yankees and the younger circuit and Colonel Jacob Ruppert, and nothing could have been more appropriate than to stage the ceremony on the day devoted to Babe Ruth himself.

The presence of George Sisler will add just the right touch to the occasion. For one thing, the "Sizzler" was himself adjudged the most valuable athlete in the league two years ago. For another thing, he hasn't played in New York since that same memorable year when the Yanks and Browns battled clear down the home stretch. In the Spring of 1923 sinus trouble drove Sisler not only to the bench but to the grandstand. With sight still imperfect, the great first baseman struggled back to the ranks this Spring, and although the critics shook their heads doubtfully, Sisler did what seemed the impossible—came back as powerful a hitter and sure a fielder as he was when New York last saw him.

Today he will be welcomed back to New York, and some of the honors, even if not the diploma, of the day will go to the sizzling Sisler.

The band from the U. S. S. West Virginia will provide the music, and all the rules of opening day will be in force. The gates will open shortly after 12:30. If the weather is all that it should be, the Yanks expect the biggest crowd of the season.

BROWNS BEAT RED SOX.

Danforth Scores Fourth Straight Victory, Boston Losing, 5-3.

BOSTON, May 13.—St. Louis defeated the Boston Red Sox, 5 to 3, here today. The victory was Pitcher Danforth's fourth consecutive win of the year. The Browns tallied thrice in the sixth. Ehmke walked Williams and McManus and both scored on Jacobson's triple, the latter crossing the plate also when Wambsganss threw the relay into the dugout.

The score.

ST. LOUIS (A.)	Ab	R	H	Po	A	BOSTON (A.)	Ab	R	H	Po	A
Tobin,rf	5	0	1	4	0	Flagstead,cf	4	0	1	2	0
Roberts'n,2b	5	0	3	1	0	Wamb'ns,2b	4	0	0	2	3
Sisler,1b	5	0	0	4	0	Veach,lf	3	0	0	5	0
Williams,lf	3	2	2	4	0	Harris,1b	3	1	1	7	0
McManus,2b	3	1	1	2	2	Collins,rf	3	1	2	1	0
Jacobson,cf	4	1	1	4	0	Shanks,3b	4	0	0	2	2
Severeid,c	4	0	1	7	0	O'Neill,c	4	0	0	5	2
Gerber,ss	3	1	1	1	2	Lee,ss	3	0	1	2	0
Danforth,p	4	0	1	0	2	aConnolly	1	0	0	0	0
						Ehmke,p	3	1	2	1	2
Total...	36	5	11	27	6	Total...	32	3	7	27	9

Errors—St. Louis 0, Boston 2 (O'Neill, Wambsgans).
a Batted for Lee in ninth.

St. Louis ....0 1 0 0 0 3 1 0 0—5
Boston ....0 0 0 0 0 1 1 0 1—3

Two-base hits—McManus, Ehmke, Flagstead, Collins (2), Harris. Three-base hits—Williams, Jacobson. Sacrifices — Collins, Veach. Double plays—Shanks and Harris. Left on base—St. Louis 7, Boston 5. Base on balls—Off Danforth 1, Ehmke 2. Struck out—By Danforth 4, Ehmke 3. Hit by pitcher—By Ehmke (Gerber). Umpires—Hildebrand, Rowland and Ormsby. Time of game—1:53.

Caught at the Plate

Ruth is six days and five games behind his 1921 record in homers. He hit his eighth on May 7 that year. However, the bam is doing better than last season.

Schang showed a faculty for hitting screaming liners that were caught miraculously and converted into double plays. An inch was as good as a mile here.

The crowd was big for a Tuesday, probably because fandom was hungry for baseball. Barring temporary darkness in the middle of the game, the weather was sunny and warm.

Sailors and Marines from the U. S. S. West Virginia had an enjoyable time viewing the unveiling of three home runs.

If Hendrick had singled in the eighth, Huggins would have been hailed as the supermaster mind of baseball. When he didn't—well, that was different.

The Yanks had won five in a row before Blankenship, Hooper, Collins, Falk et al. stopped the rush.

It's Babe Ruth Day and the Browns today.

CARDS BEAT GIANTS FOR FOURTH IN ROW

Five Runs in Fifth Enable St. Louis to Sweep Series, Winning Final Game, 8-3.

HAINES REPEATS ON MOUND

Keeps Ten Hits Well Scattered—Umpire Clears New Yorkers' Bench—Kelly Gets Homer.

Special to The New York Times.

ST. LOUIS, May 13.—The rout of the Giants by the Cardinals in the series which ended today was made complete when the Cards won the final game by a score of 8 to 3. This was the fourth successive defeat for the Giants here and their sixth in seven games since leaving the Polo Grounds.

There was a lively side show staged early in the game. While the Giants were at bat in the third inning, Umpire Howell became so incensed at remarks from the Giant dugout reflecting on his judgment of strikes and balls that he held up the game to warn them to desist. The warning, however, went unheeded and a moment later he again returned to the dugout, this time to order all the players except those engaged in the game to the clubhouse.

Jess Haines, who defeated the Giants in the first game of the series was called upon by Branch Rickey to repeat this performance today and again delivered. Haines was nicked for ten hits, including a home run by George Kelly, but he kept the hits so widely scattered that they failed of their purpose. Jack Bentley, starting for the Giants, was taken out during a long attack put on by the Cardinals in the fifth inning. Howard Baldwin, who was assigned to relieve him, stepped down for a pinch hitter in the seventh inning and the balance of the game was pitched by Claude Jonnard.

McGraw Shifts Batting Order.

In an effort to put new life into the Giants' attack, Manager McGraw dropped Heinie Groh today from second place to seventh, this being the first switch the Giant leader has made in his hitting array this season. Heinie originally was cast for second position because of his effectiveness on hit-and-run plays, but lately he hasn't filled that bill capably.

An error in judgment on the part of Bottomley led to a run for the Giants in the first inning. Young slashed the ball at Bottomley with two out in that frame and Jim elected to outrun Young for the bag rather than to throw to Haines, who covered. Young won the race. Meusel sent him to third with a single to right and he scored when Douthit's throw to the last turn took a bad bound and went to the grand stand. Meusel, who advanced to second on the error, was left, for Kelly raised a short fly to Douthit.

Bentley put himself in a hole in the second inning and before he could get out of it the Cardinals had scored two runs and taken the lead. Myers and Freigau singled with one out, Myers taking third on Freigau's hit. Cooney hit to Bentley who, instead of throwing to second base to start a double play that would have ended the inning, threw to Groh, trapping Myers between third base and the plate. Myers finally was run down, but while the play was in progress, Freigau got to third base and Cooney to second. Gonzales hit to Groh, but the ball took a bad bound past Heinie and Freigau scored. Haines beat out a slow roller to Jackson and Cooney scored. The bases were crowded with Cardinals when Blades drew a pass, but Bentley put on the brakes and fanned Douthit.

Bentley Out in Fifth.

In the fifth inning all the Cardinals went to bat, Haines stepping to the plate twice, Bentley being dislodged, Baldwin coming in and the Cardinals scoring five runs. Into these runs went singles by Haines and Douthit, an error by Meusel, singles by Hornsby and Bottomley, a steal of second by Bottomley, a wild pitch by Baldwin, passes to Smith and Freigau, a sacrifice fly by Cooney and a single by Gonzales. Haines put an end to the business by boosting a fly to Young.

Kelly made his homer in the sixth inning, slamming the ball into the right field bleachers.

With Flack on base in the eighth inning, Southworth and Young permitted a long fly from Hornsby's bat to fall safely between them, the blow being good for three bases and Flack scoring. The Giants got a run in the ninth on singles by Meusel, Jackson and Gowdy.

The score:

ST. LOUIS (N.)	Ab	R	H	Po	A	NEW YORK (N.)	Ab	R	H	Po	A
Blades,lf	3	0	0	3	0	South'rth,cf	4	0	0	1	0
Mueller,cf	1	0	0	0	0	Frisch,2b	4	0	0	1	3
Douthit,rf	3	1	1	1	0	Young,rf	4	1	1	3	0
Flack,rf	2	1	2	2	0	Meusel,lf	4	1	2	1	0
Hornsby,2b	5	1	3	4	2	Kelly,1b	4	1	2	11	0
Bottoml'y,1b	5	1	1	8	0	Jackson,ss	4	0	2	2	3
Myers,cf	2	0	1	3	0	Groh,3b	4	0	1	0	1
Smith,cf-lf	1	1	0	1	1	Gowdy,c	4	0	1	5	3
Freigau,3b	3	1	1	1	1	Bentley,p	2	0	1	0	2
Cooney,ss	3	1	0	2	3	Baldwin,p	0	0	0	0	0
Gonzales,c	4	0	2	2	0	Jonnard,p	0	0	0	0	1
Haines,p	4	1	3	0	3	aTerry	1	0	0	0	0
						bO'Connell	1	0	0	0	0
Total..	36	8	14	27	10	Total..	36	3	10	24	13

Errors—St. Louis 2 (Douthit, Haines); New York 2 (Meusel, Jackson).
a Batted for Baldwin in seventh.
b Batted for Jonnard in ninth.

St. Louis ....0 2 0 0 5 0 0 1 .—8
New York ....1 0 0 0 0 1 0 0 1—3

Two-base hit—Hornsby. Three-base hit—Hornsby. Home run—Kelly. Stolen bases—Bottomley, Flack. Sacrifice—Cooney. Double plays—Cooney, Hornsby and Bottomley; Gowdy and Jackson.; Smith and Hornsby. Left on bases—New York 6, St. Louis 8. Bases on balls—Off Bentley 1, Baldwin 2. Struck out—By Bentley 2, Haines 2, Baldwin 1, Jonnard 1. Hits—Off Bentley 8 in 4 1-3 innings, Baldwin 2 in 1 2-3, Jonnard 3 in 2. Wild pitch—Baldwin. Balk—Bentley. Losing pitcher—Bentley. Umpires—Powell, Moran and Pfirman. Time of game—2:10.

SKEETERS LOSE IN 12TH.

Holden's Single Enables Syracuse to Triumph by 7-6.

SYRACUSE, N. Y., May 13.—Syracuse defeated the Jersey City team here this afternoon in a twelve-inning contest, 7 to 6. Holden's single to right field scored Wetzel with the winning run.

The Skeeters knocked Pierotti out of the box in the seventh inning, but Frankhouse finished strong.

The score:

SYRACUSE (I.)	Ab	R	H	Po	A	JERSEY CITY (I.)	Ab	R	H	Po	A
Taggert,lf	5	0	1	7	0	Jacobs,lf	7	3	3	3	0
Gislason,2b	4	1	0	4	5	Donelson,rf	6	1	0	4	0
Wetzel,cf	6	3	4	5	0	Walsh,cf	5	0	0	4	0
Holden,rf	5	2	4	0	0	Holt,1b	6	1	2	19	0
Makin,3b	5	1	1	0	1	Miller,2b	4	1	4	2	6
McKee,c	4	0	0	4	0	Freitag,c	5	0	1	0	0
Thevenow,ss	5	0	2	2	5	Keating,ss	6	0	2	2	4
Swansb'o,1b	4	0	1	12	2	Weimer,3b	5	0	3	1	3
Pierotti,p	2	0	0	1	1	Barnhardt,p	5	0	0	0	8
Frankh'se,p	3	0	0	1	0						
Total...	43	7	13	36	14	Total..	49	8	15*	35	21

*Two out when winning run was scored.
Errors—Syracuse 1 (Thevenow); Jersey City 3 (Freitag 2, Keating).

Syracuse ....3 0 3 0 0 0 0 0 0 0 0 1—7
Jersey City ......0 0 0 1 1 0 3 1 0 0 0 0—6

Two-base hits — Jacobs, Holt 2, Holden, Swansboro. Three-base hit—Makin. Home runs — Jacobs 2, Miller, Holden. Stolen bases—Wetzel 2, Holden. Sacrifices—Swansboro, McKee, Miller, Barnhardt, Gislason. Double plays — Thevenow, Gislason and Swansboro; Barnhardt, Keating and Holt; Barnhardt, Miller and Holt. Left on bases—Jersey City 13, Syracuse 7. Base on Balls—Off Pierotti 2. Hits —Off Pierotti 1 in 6 1-3 innings, Frankhouse 7 in 5 2-3. Wild pitch—Barnhardt. Winning pitcher—Frankhouse. Umpires — McBride, McDeavitt and Derr. Time of game—2:16.

Freshmen Win Columbia Meet.

The freshman class track team captured the annual Columbia University interclass track and field meet yesterday afternoon at South Field with a total of 73 points. The sophomores were second with 26, the juniors third with 20 and the seniors last with 8.

Five Leading Batsmen In Each Major League

AMERICAN LEAGUE.

Player.	G.	AB.	R.	H.	P.C.
Heilmann, Detroit	21	75	18	36	.480
Williams, St. Louis	17	62	11	26	.419
Harris, Boston	20	75	21	31	.413
Meusel, New York	21	83	16	33	.398
Cobb, Detroit	21	87	18	34	.391

NATIONAL LEAGUE.

Player.	G.	AB.	R.	H.	P.C.
Hornsby, St. Louis	19	75	15	33	.440
Wheat, Brooklyn	21	87	15	37	.425
Kelly, New York	23	90	13	34	.378
Fournier, Brooklyn	23	85	14	30	.353
Grantham, Chicago	25	98	18	33	.337

REDS RALLY IN NINTH AND BEAT PHILS, 4-3

Score Winning Run After One Man Is Out—Increase League Lead to Game and a Half.

CINCINNATI, Ohio, May 13.—The Cincinnati Reds came from behind to win from the Phils today, 4 to 3, scoring the winning run in the last half of the ninth inning, after one man was out. Mays held the Phils to six hits, three of which were bunched in the second round, when the Quakers scored two runs. Hubbell pitched well in the early innings, but two of his three passes were costly.

The victory increased the Reds' lead in the National League to a game and a half over the Giants.

The score:

CINCINNATI (N.)	Ab	R	H	Po	A	PHILADELPHIA (N)	Ab	R	H	Po	A
Burns,rf	3	1	0	0	1	Sand,ss	2	0	0	4	5
Daubert,1b	4	0	0	14	0	Walker,rf	4	0	0	1	0
Roush,cf	4	0	0	3	0	Mokan,lf	4	0	0	1	0
Harper,lf	4	0	2	2	0	Williams,cf	4	1	2	5	0
Bohne,2b	4	0	0	2	6	Ford,2b	2	1	0	2	6
Pinelli,3b	3	2	2	2	4	Holke,1b	3	1	2	12	0
Caveney,ss	4	1	1	0	3	Wr'stone,3b	4	0	0	0	3
Wingo,c	3	0	2	4	2	Henline,c	3	0	1	0	2
Mays,p	2	0	1	0	3	Hubbell,p	3	0	1	0	1
Total....	31	4	8	27	19	Total....	29	3	6*	25	16

Errors—Cincinnati 1 (Caveney); Philadelphia 1 (Sand).
*One out when winning run scored.

Cincinnati ....0 0 0 0 1 0 1 1 1—4
Philadelphia ....0 2 0 1 0 0 0 0 0—3

Two-base hits—Harper, Pinelli, Caveney, Wingo, Williams, Holke. Sacrifices—Wingo, Ford (2). Double plays— Caveney, Bohne and Daubert; Pinelli, Bohne and Daubert; Wrightstone, Ford and Holke; Ford, Sand and Holke. Left on bases—Philadelphia 5, Cincinnati 6. Bases on balls—Off Mays 3, Hubbell 3. Struck out—By Mays 4. Hit by pitcher—By Mays (Henline). Umpires—O'Day and McCormick. Time of game—1:30.

PIRATES WIN FROM BRAVES.

Timely Hitting Behind Cooper Brings Victory in Final of Series.

PITTSBURGH, May 13.—The Pirates hit timely behind Cooper, and Pittsburgh took the final game of the series from the Boston Braves, 5 to 1, today. Marquard started for Boston, but was relieved after the first four innings, Benton and Yeargin finishing the game.

The score:

PITTSBURGH (N.)	Ab	R	H	Po	A	BOSTON (N.)	Ab	R	H	Po	A
Cuyler,rf	4	1	0	2	0	Bancroft,ss	4	0	1	0	3
Carey,cf	4	0	0	3	0	Cooney,cf	4	0	1	5	0
Wright,ss	4	0	1	1	4	Cun'gham,lf	4	0	1	2	0
Barnhart,rf	3	1	0	3	0	McInnis,1b	4	0	2	10	1
Traynor,3b	4	2	2	2	3	Tierney,2b	4	1	1	0	1
Maranv'le,2b	4	0	1	1	3	Felix,rf	4	0	1	2	0
Grimm,1b	4	1	2	14	0	Padgett,3b	4	0	2	1	1
Schmidt,c	2	0	0	1	0	O'Neill,c	4	0	0	3	1
Cooper,p	3	0	2	0	3	Marquard,p	1	0	0	0	0
						aPhillips	1	0	0	0	0
						Benton,p	0	0	0	0	2
						bLane	1	0	0	0	0
						Yeargin,p	0	0	0	1	0
						cR. Smith	1	0	0	0	0
Total....	32	5	8	27	13	Total....	36	1	9	24	9

Errors—Pittsburgh 1 (Maranville); Boston 2 (Cooney, Padgett).
a Batted for Marquard in fifth.
b Batted for Benton in seventh.
c Batted for Yeargin in ninth.

Pittsburgh ....0 1 1 1 0 2 0 0 .—5
Boston ....0 0 0 0 1 0 0 0 0—1

Two-base hit—Grimm. Three-base hit—Grimm. Home run—Traynor. Stolen bases—Cuyler, Maranville, Cooper. Double play—Maranville, Wright and Grimm. Left on bases—Boston 8, Pittsburgh 5. Bases on balls—Off Marquard 1, Benton 1. Struck out—By Cooper 1, Benton 1. Hits—Off Marquard 5 in 4 innings, Benton 3 in 3, Yeargin 0 in 1. Losing pitcher—Marquard. Umpires—Sweeney, Quigley and Hart. Time of game—1:44.

MOGRIDGE CHECKS TIGERS.

Outpitches Three Opponents and Senators Win by 6-3.

WASHINGTON, May 13.—Detroit suffered its second defeat of the two-game series here when the Senators won, 6 to 3.

Mogridge outpitched a trio of Tiger hurlers. His only bad inning was the seventh, when three pinch hitters, Haney, Woodall and Kerr, got singles in succession.

The score:

WASHINGTON (A.)	Ab	R	H	Po	A	DETROIT (A.)	Ab	R	H	Po	A
Leibold,rf-cf	5	1	2	2	0	Blue,1b	5	0	0	11	1
Harris,2b	2	0	2	2	2	Cobb,cf	4	0	1	2	0
Rice,cf	4	1	0	3	0	Fothergill,lf	4	0	1	3	0
Richbo'rg,rf	0	0	0	2	0	Heilmann,rf	3	1	1	0	0
Goslin,lf	4	1	1	3	0	Pratt,2b	3	0	0	2	2
Judge,1b	1	0	0	5	0	Rigney,ss	4	1	1	0	3
Shirley,1b	3	0	1	7	0	Jones,3b	2	0	0	1	1
Ruel,c	3	0	0	2	0	Haney,3b	2	1	1	0	0
Prothro,3b	4	0	0	0	1	Bassler,c	2	0	0	2	0
Peckin'h,ss	2	2	0	1	6	Woodall,c	2	0	2	2	0
Mogridge,p	3	1	1	0	4	Cole,p	1	0	0	1	5
						aKerr	1	0	1	0	0
						S. Johnson,p	0	0	0	0	0
						Holloway,p	0	0	0	0	0
						bManion	1	0	0	0	0
Total..	31	6	7	27	13	Total..	34	3	8	24	12

Errors—Washington 2 (Rice, Prothro), Detroit 2 (Fothergill, Rigney).
a Batted for Cole in seventh.
b Batted for Holloway in seventh.

Washington ....0 0 0 0 0 2 3 1 .—6
Detroit ....0 0 0 0 0 0 2 1 0—3

Two-base hits—Leibold, Mogridge. Three-base hits—Goslin, Heilmann, Harris. Stolen bases—Harris, Peckinpaugh. Sacrifices—Harris, Pratt. Double plays—Peckinpaugh, Harris and Shirley; Pratt and Blue. Left on bases—Detroit 7, Washington 7. Bases on balls—Off Cole 2, Mogridge 1, S. Johnson 2. Struck out—By Cole 2, Mogridge 2, S. Johnson 2. Hits—Off Cole 4 in 6 innings, S. Johnson 2 in 1 2-3, Holloway 1 in 1-3. Hit by pitcher—By Mogridge (Cole), by S. Johnson (Mogridge). Losing pitcher—S. Johnson. Umpires—Connelly and Dinneen. Time of game—2:05.

AMERICAN ASSOCIATION.

YESTERDAY'S RESULTS.

At Kansas City.

	R.	H.	E.
Kansas City	6	13	2
Columbus	4	10	1

Batteries — Saladena, Dawson and Skiff; Demaree and Hartley.

At St. Paul.

	R.	H.	E.
St. Paul	8	13	0
Indianapolis	4	9	1

Batteries—McQuaid, Faeth and Dixon; Burnell, Smith, Ropequet and Krueger.

At Minneapolis.

	R.	H.	E.
Louisville	7	11	0
Minneapolis	3	7	1

Batteries—Koob and Brottem; See, Erickson, Lynch, Mangum and Meyer.
Toledo at Milwaukee, rain.

STANDING OF THE CLUBS.

	W.	L.	P.C.		W.	L.	P.C.
Indianapolis	15	10	.600	St. Paul	12	12	.500
Kansas City	14	10	.583	Milwaukee	9	11	.450
Louisville	12	11	.522	Columbus	10	14	.417
Minneapolis	12	12	.500	Toledo	8	12	.400

EASTERN LEAGUE.

YESTERDAY'S RESULTS.

At Waterbury.

	R.	H.	E.
Waterbury	2	4	0
Bridgeport	1	9	2

Batteries—Bishop and Shauffel; Crandall, Miljus and Smith, Casey.
Worcester at Pittsfield; wet grounds.
New Haven at Albany; wet grounds.
Springfield at Hartford; wet grounds.

STANDING OF THE CLUBS.

	W.	L.	P.C.		W.	L.	P.C.
Waterbury	13	3	.813	Albany	8	9	.471
Hartford	11	5	.688	New Haven	5	10	.333
Worcester	11	6	.647	Bridgeport	5	11	.312
Springfield	8	8	.500	Pittsfield	4	13	.235

Baseball Today, Yankee Stadium, Yankees vs. St. Louis. Game starts at 3:30 P. M.—Adv.

ROBINS FAIL TO HIT KEEN AND LOSE, 3-1

Cubs Clinch Victory in Fourth and Advance Within Half a Game of the Giants.

BROOKLYN SCORES IN FIFTH

Saved From Shutout When Fournier Makes Two-Base Hit and Tallies on Two Infield Outs.

Special to The New York Times.

CHICAGO, May 13.—The Brooklyn Robins made only three hits off Victor Keen today and the Cubs won the final contest of the series by a score of 3 to 1. Two of the hits went to Jack Fournier and one of them was a double in the fifth which saved the Flatbush team from being shut out. The Cubs now are only one-half a game behind the second-place Giants.

Arthur Decatur opposed Keen on the slab and in the eight sessions he pitched the Cubs were held to five hits. However, four of them were bunched in the fourth inning and resulted in all the Cubs runs. Ruether batted for Decatur in the eighth and Leo Dickerman finished the game.

In the first three sessions Keen and Decatur engaged in a pitchers' battle, each man holding the enemy hitless. In the fourth Decatur lost his effectiveness and before he regained it the Cubs scored what proved to be more than enough runs to bring about their victory.

Statz opened the fourth with a fly over Fournier's head for three bases. Adams followed with a single to left and Statz scored. Grantham singled and Adams pulled up at third. Grimes lifted a sacrifice fly to Griffith and Adams crossed the plate. Grantham took second on the throw to the plate. Friberg flied to Loftus, but a single by Grigsby brought in Grantham with the third run of the session. After that Decatur settled down and in the next three innings a bunt by Keen was the only hit made off him.

The Robins got their first hit in the fourth, when Loftus led off with a single. He tried to stretch the hit into a two-bagger, but was nailed at second. Fournier opened the fifth with a double to right and moved around to the plate on two infield outs.

The score:

CHICAGO (N.)	Ab	R	H	Po	A	BROOKLYN (N.)	Ab	R	H	Po	A
Statz,cf	4	1	1	1	0	Loftus,cf	4	0	1	2	0
Adams,ss	3	1	1	1	5	Johnston,ss	4	0	0	1	4
Gra'tham,2b	3	1	1	3	4	Wheat,lf	4	0	0	1	0
Grimes,1b	2	0	0	15	0	Fournier,1b	4	1	2	15	0
Friberg,3b	3	0	0	1	5	Stock,3b	3	0	0	1	0
Grigsby,lf	3	0	1	0	0	Griffith,rf	3	0	0	2	0
Heathcote,rf	3	0	0	1	1	High,2b	3	0	0	0	8
Hartnett,c	3	0	0	5	1	Taylor,c	3	0	0	2	1
Keen,p	3	0	1	0	2	Decatur,p	2	0	0	0	2
						aRuether	1	0	0	0	0
						D'kerman,p	0	0	0	0	0
Total....	27	3	5	27	18	Total....	30	1	3	24	15

Errors—Chicago 2 (Adams, Grimes), Brooklyn 0.
a Batted for Decatur in eighth.

Chicago ....0 0 0 3 0 0 0 0 .—3
Brooklyn ....0 0 0 0 1 0 0 0 0—1

Two-base hit—Fournier. Three-base hit—Statz. Sacrifice—Grimes. Double play—High, Johnston and Fournier. Left on bases—Brooklyn 3, Chicago 1. Bases on balls—Off Keen 1. Struck out—By Keen 5, Dickerman 1, Decatur 2. Hits—Off Decatur, 5 in 7 innings; Dickerman, 0 in 1. Losing pitcher—Decatur. Umpires—Klem and Wilson. Time of game—1:14.

ATHLETICS LOSE AGAIN, 3-2.

Suffer 12th Defeat in Row When Shaute Beats Harris.

PHILADELPHIA, May 13.—Cleveland made a clean sweep of the series with Philadelphia today, winning the final game, 3 to 2. This was the twelfth straight defeat for the Athletics.

The contest was a hurling duel between Shaute and Harris, with hits scarce on both sides. Stolen bases were largely responsible for all of the Indians' tallies.

The score:

CLEVELAND (A.)	Ab	R	H	Po	A	PHILADELPHIA (A.)	Ab	R	H	Po	A
Jamieson,lf	3	0	1	3	0	Dykes,ss	2	0	1	3	0
Summa,rf	3	0	0	1	0	Hale,3b	3	0	1	2	2
Burns,1b	4	1	1	11	2	Welch,rf	2	1	0	2	0
Sewell,ss	4	0	1	2	4	Hauser,1b	4	0	0	11	0
Myatt,c	3	1	0	5	0	Simmons,lf	3	1	0	2	0
McNulty,cf	3	0	0	2	1	Bishop,2b	4	0	1	0	4
Fewster,2b	4	0	1	1	2	Strand,cf	4	0	0	1	0
Lutzke,3b	3	0	0	0	1	Perkins,c	3	0	0	4	2
Shaute,p	4	1	1	2	3	Harris,p	3	0	1	0	5
Total.....	31	3	5	27	13	Total.....	28	2	4	27	18

Errors—Cleveland 0, Philadelphia 1 (Perkins.)

Cleveland ....0 0 0 1 2 0 0 0 0—3
Philadelphia ....0 0 0 2 0 0 0 0 0—2

Two-base hits—Fewster, Burns. Stolen bases—Jamieson, Myatt, McNulty, Shaute. Sacrifice—Hale. Double play—Sewell, Fewster and Burns. Left on bases—Cleveland 6, Philadelphia 5. Bases on balls—Off Shaute 5, Harris 4. Struck out—By Shaute 8, Harris 4. Hit by pitcher—By Harris (Lutzke.) Umpires—Holmes and Owens. Time of game—1:57.

SOUTHERN ASSOCIATION.

YESTERDAY'S RESULTS.

At Atlanta.

	R.	H.	E.
Atlanta	5	11	1
Memphis	2	8	1

Batteries—Karr and Haworth; Kelly and Yaryan, Kohlbecker.

At New Orleans.

	R.	H.	E.
Nashville	10	15	0
New Orleans	2	9	1

Batteries—Alten and Wells; Whittaker, Caldera and Withrow, Dowie.

At Birmingham.

	R.	H.	E.
Birmingham	9	13	2
Little Rock	3	9	2

Batteries—Bates and Spencer; Richburg, McCall and Lapan.

At Mobile.

	R.	H.	E.
Chattanooga	7	13	1
Mobile	4	5	0

Batteries—Roy and Anderson; Acosta and Devormer.

STANDING OF THE CLUBS.

	W.	L.	P.C.		W.	L.	P.C.
Memphis	20	7	.741	Mobile	13	14	.481
Atlanta	14	10	.583	Nashville	12	13	.480
N. Orleans	14	12	.538	Little Rock	9	14	.391
Birmingham	15	13	.536	Chattanooga	7	21	.250

PACIFIC COAST LEAGUE.

YESTERDAY'S RESULTS.

At Salt Lake City.

	R.	H.	E.
Salt Lake City	9	14	1
Vernon	7	9	1

Batteries—O'Doul, Stroud and Peters; Christian, Vines, Cadore and D. Murphy.

At Oakland.

	R.	H.	E.
Seattle	11	14	3
Oakland	4	10	4

Batteries—Gregg and Baldwin; Kraube and Read.

At Sacramento.

	R.	H.	E.
San Francisco	6	12	0
Sacramento	5	11	3

Batteries—Shea and Agnew; Hughes and Rochler.
Other clubs not scheduled.

STANDING OF THE CLUBS.

	W.	L.	P.C.		W.	L.	P.C.
San Fran.	25	11	.694	Oakland	17	19	.472
Vernon	20	16	.600	Portland	16	18	.471
Salt Lake C.	18	16	.529	Los Angeles	14	21	.400
Seattle	17	17	.500	Sacramento	13	22	.382

OTHER INTERNATIONAL GAMES.

At Toronto.

	R.	H.	E.
Reading	4	9	1
Toronto	0	4	0

Batteries—Fuero and Halty; Stewart and Stanage.

At Rochester.

	R.	H.	E.
Baltimore	4	10	1
Rochester	3	10	3

Batteries—Henderson, Tomlin and Greenae; Peterson, Karpp, Ogden and Lake.
Newark at Buffalo; wet grounds.

STANDING OF THE CLUBS.

	W.	L.	P.C.		W.	L.	P.C.
Baltimore	13	8	.619	Rochester	10	9	.526
Buffalo	11	7	.611	Reading	9	9	.500
Toronto	13	10	.565	Syracuse	7	12	.368
Newark	11	9	.550	Jersey City	5	15	.250

WHERE THEY PLAY TODAY.

Jersey City at Syracuse.
Newark at Buffalo.
Reading at Toronto.
Baltimore at Rochester.

Upon the Stitches That Cannot Be Seen

depends LONG WEAR and we regard the inside workmanship with the same sincerity as we do that which pleases the eye.

In Jerrems' clothes you get authentic styles at moderate prices, and you'll continue to realize that they are made to last.

Exceptional Values $55, $65, $75 and Up

Made To Your Order

Distinctive Knickers and Sport Suits—Cricket Flannels—Whipcords—Silks—Linens and Gabardines.

Tropical Worsteds Mohairs

Wm Jerrems' Sons
1242 BROADWAY
near 31st Street NEW YORK
and CHICAGO

"Comfort"—a Smooth Easy Shoe

People who like real foot comfort should wear "Comfort" which combines practically every helpful feature known to foot science.

It is made smooth over all, along the lines of the normal foot. The full, easy toe is one-piece without seams, and the leathers are soft and foot-conforming. In addition, it has the buoyant, shock-absorbing Dr. Reed Cushion Sole.

Elderly folk especially will find this shoe enjoyable.

SOLD ONLY AT
1372 Broadway, at 37th Street

Dr. A. Reed CUSHION SHOES
J. P. SMITH SHOE CO., Makers

THE MAN'S SHOP

Shirts With Soft Collars

You'll need some new ones for golf, tennis riding, and all 'round comfort from now on. Those of blue cheviot, some with white stripes, and featuring the new long collar points (worn with tie pin) are especially smart $4

White oxford, with button down collar, is the favored shirt of college men the country over $2.50, $3. Fine madras, light and cool, in blue, tan, or helio $3.50. Of imported English broadcloth, in white, tan, blue, or grey $3.50

Express Elevator Service

Lord & Taylor
FIFTH AVENUE
38th and 39th Streets

NUNN BUSH
"Faithful to the Last"

The "Skokie"

$9.50
Other Models
$8—$9

Your Mind on the Game!

—Yes, when Skokie Golf Shoes are on your feet.

Designed to meet the requirements of the seasoned golfer.

"Ankle-Fashioned", to insure a lastingly snug fit.

Nunn-Bush Shoe Store
1462 Broadway (South of 42nd St.) 139 Nassau St.
Broadway Store Open Evenings.

MADE BY THE MAKERS OF ARROW COLLARS

DIX THAT NEW ARATEX SEMI SOFT COLLAR

A LOW BANDED DEEP POINTED COLLAR THAT IS FULL OF COMFORT—
35¢ Each 3 for $1.00

NEW TROUSERS TO MATCH YOUR COAT & VEST

Replace your worn trousers with a new pair. Any fabric, almost any pattern, tailored to your measure. Bring or mail vest or sample.

NATIONAL WOOLEN EXCHANGE
Matching Department
140 W. 42nd St., N. Y.
Downtown Branch
200 Broadway
Open Daily Until 6 O'clock

Kennedy
12 Cortlandt St.

Madras Athletic UNIONSUITS

79c

Perfect Fitting Full Cut

USUALLY SOLD AT $1.25

Negligee Shirts—$1.65
COLLAR TO MATCH

Of course, everyone travels with a trunk, but the beauty of hand luggage is "it travels with *you*"—

Specially if you're going abroad.

There, there are porters everywhere. The bigger the bags or suit cases, the happier the side trips. Everything you're apt to need right with you. Everybody works it that way.

Perhaps that's why English luggage has so much character. It's a constant companion—a *lifelong* companion the way the British make it.

Along with the best hand-luggage made in America, we offer English kit bags, Gladstone bags, suit cases—one a "young trunk."

Prices moderate—very.

Wardrobe trunks in all sizes. Rogers Peet quality, too.

ROGERS PEET COMPANY

Broadway at Liberty — Broadway at Warren "Five Convenient Corners" — Broadway at 13th St.

Herald Sq. at 35th St. — Fifth Ave. at 41st St.

MEN

See the new Wallach feature straw hat!

IT'S OUT MAY 15th

At our four stores

India, too!

The Krementz Collar Buttons your dealer gives you under a guarantee to wear a lifetime, or a new button free, are as popular in India as here. Krementz collar buttons are unaffected by the combined action of body acids and excessive perspiration. They never turn green or discolor your skin.

Krementz

6 Attractive Features TODAY, WEDNESDAY, AT

JAMAICA RACES

$6000 Stuyvesant Hdcp

FOREST HILLS PURSE

AND 4 OTHER FINE RACES BEGINNING AT 2:30 P. M.

SPECIAL RACE TRAINS

leave Penn. Station, 33d St. and 7th Ave., also Flatbush Ave., Brooklyn, at 12:30, 1:05, 1:35, 1:55 P. M. Special cars reserved for ladies. Regular train leaving New York and Brooklyn at 2:05 P. M. stops at track. Also reached via Lex. Ave. "L" to 169th St., Jamaica, thence by trolley.

ADMISSION $5.50, Including Tax.

WHITNEY'S FILLIES STAR AT JAMAICA

Maud Muller Takes Rosedale, With Swinging Second and Mother Goose Third.

McATEE ON THREE WINNERS

Rides Victor in Feature Race and Also Triumphs on Herologe and Candy Stick.

The 6,000 racing fans who gathered at the Jamaica track yesterday were treated to a novelty. Trainer Fred Hopkins sent out three two-year-old fillies for H. P. Whitney in the $5,000 Rosedale Stakes, numbered them one, two, three, and saw them finish in that order. Maud Muller was number one, Swinging number two and Mother Goose number three. Jockey L. McAtee rode the winner, one of the three that he brought down in front in the course of the afternoon's sport.

The Rosedale, which featured the card, looked like a morning workout of the Whitney fillies. Maud Muller was the first to show in front at the straggling start and stayed there to the finish to beat Swinging by three parts of a length. Corcoran, who had the mount on Swinging, kept the Broomstick filly under stout restraint through the entire five furlongs and it looked as if she was the best of the three.

Little Ivan Parke piloted Mother Goose and sat still all the way, watching out of the corner of his eye for a challenge which never come. Longing, which ran fourth, was seven lengths back of him when he passed the judges' stand.

Entry Is 1 to 20 Choice.

Odd as the finish was it was no surprise. The entry went to the post a 1 to 20 favorite and from the way it ran deserved to be 1 to 100.

After winning with Maud Muller McAtee came right back and rode Frank Farrell's Herologe to victory in the Commonwealth at a mile and a sixteenth. Herologe was a 7-to-5 favorite and he won as McAtee saw fit from Belphrisonia, with Parke in the saddle. The margin at the finish was something more than two lengths. McAtee rounded out his triple with James Butler's Candy Stick in the closing number, getting the chestnut son of High Noon past the winning wire five lengths in front of Thee Fay, a red-hot paddock tip.

McAtee was not the only knight of the saddle to shine. Jockey B. Breuning had a double for his earnest and capable endeavors and one of his winners was Old Welbourne, a 20-to-1 shot, which got up in the closing strides to beat Shine On a length in the second race. Breuning also took the opening, getting the Salubria Stable's Belle Ariste home a winner over the favored Exalted Ruler with something to spare. Both of Breuning's winning mounts were saddled by Trainer S. L. Burch, but for different owners.

Breuning essayed to make it a triple in the fifth, where he had the leg up on the 11-to-10 favorite, Protocol. In that event, however, the little fellow met his master. The veteran Callahan laid off the pace with High Commander until the final furlong pole was passed and then kicked the Runnymede gelding over the finish line a neck in front of the favorite and going away.

Bullman Thrown.

What might have been a serious accident occurred in the last race when R. T. Wilson's Kirkfield bolted through the fence right after the start and threw Jockey Bullman into the middle of the track. Quickly Kirkfield had broken in front and there was nothing to run over the prostrate jockey, who rolled over once and then got to his feet badly shaken, but otherwise none the worse for wear.

The summaries:

FIRST RACE.

For three-year-olds; claiming; fillies; purse $1,000; six furlongs.

Horse.	Wt.	Jockey.	Odds.	Fin.
Belle Ariste	106	B. Breuning	5-1	1°
Exalted Ruler	110	Parke	9-2	2nk
Apology	98	Cooper	20-1	3½
Forest Flower	107	Carter	8-1	4°
Anne	110	Bullman	5-1	5°
Cube Belle	106	Gatrone	30-1	6h
Idle Thoughts	112½	Robinson	15-1	7½
Marion	101	Callahan	40-1	8°
Radiancy	106	McAtee	15-1	9

Place and show: Belle Ariste, 2 to 1 and 4 to 5; Exalted Ruler, 1 to 2 and 1 to 4; Apology, 8 to 1 and 4 to 1.

Time—1:14 2-5.

Start good; won cleverly; place ridden out. Belle Ariste, br. f., 3, by Transvaal—Bread Winner; owned by the Salubria Stable and trained by B. S. Burch.

SECOND RACE.

For three-year-olds and upward; claiming; purse $1,000; six furlongs.

Horse.	Wt.	Jockey.	Odds.	Fin.
Old Melbourne	129	B. Breuning	20-1	1°
Shine On	100	Thompson	50-1	2nk
Hands Up	103	Callahan	4-1	3°
All In All	110	Doyle	10-1	4°
Grenade	105	Beach	50-1	5½
Briggs Buchanan	115	Turner	4-5	6°
Cue-Rack	108	Thurber	10-1	7°
Dyan	103	Mahr	30-1	8°
St. Martin's	110	McAtee	5-1	9

Place and show: Old Melbourne, 3 to 1 and 4 to 1; Shine On, 10 to 1 and 5 to 1; Hands Up, 7 to 5 and 1 to 2.

Time—1:15 2-5.

Start good; won ridden out; place same. Old Melbourne, ch. g., 4, by Fayette—Queen Wolf; owned by A. C. Melbourne and trained by S. S. Burch.

THIRD RACE.

The Rosedale Stakes; for two-year-olds; fillies; purse $5,000. Five furlongs.

Horse.	Wt.	Jockey.	Odds.	Fin.
*Maud Muller	119	McAtee	1-20	1h
*Swinging	119	Corcoran	1-20	2°h
*Mother Goose	112	Parke	1-20	3°
Longing	109	Burns	20-1	4°
Gnome Girl	119	Carter	20-1	5

*Whitney entry.

Place and show: All out.

Time—1:01 1-5.

Start poor; won easily; place same. Maud Muller, b. f., 2, by Pennant—Truly Rural; owned by H. P. Whitney and trained by F. Hopkins.

FOURTH RACE.

For three-year-olds and upward; handicap; purse $1,200. One and one-sixteenth mile.

Horse.	Wt.	Jockey.	Odds.	Fin.
Horologe	114	McAtee	7-5	1½
Belphrisonia	101	Parke	10-1	2°½
Jacqueline Julian	98	Callahan	30-1	3½
Miss Carina	111	Burns	8-5	4°
Banter	110	Schuttinger	7-1	5

Place and show: Horologe, 2-5 and out; Belphrisonia, 2-1 and even; Jacqueline Julian, 6-1 and 2-1.

Time—1:48 3-5.

Start good; won easily; place driving. Horologe, br. h., 5, by St. Amant—Hour Hand; owned by F. J. Farrell and trained by W. Knapp.

FIFTH RACE.

For three-year-olds and upward; claiming; purse $1,000. Six furlongs.

Horse.	Wt.	Jockey.	Odds.	Fin.
High Commander	106	Callahan	16-5	1nk
Protocol	105	D. Breuning	11-10	2°
June	100	Harvey	8-1	3°
Dolly Gaffney	97½	Richards	8-1	4½
Composer	102	Pierce	15-1	5°
Spontaneous	102	Cooper	20-1	6°
Vulcain Queen	105	Fields	12-1	7

Place and show: High Commander, 6-5, 1-3; Protocol, 2-5, 1-6; June, 3-1, 8-5.

Time—1:14 1-5.

Start good; won ridden out; place driving. High Commander, ch. g., 4, by Runnymede—Abbas; owned by T. Sarno and trained by C. Louis.

SIXTH RACE.

For two-year-olds; maidens; purse $1,000. Five furlongs.

Horse.	Wt.	Jockey.	Odds.	Fin.
Candy Stick	115	McAtee	5-1	1°
Thee Fay	116	Kurtzinger	4-1	2h
Miss Babs	112	Burns	5-1	3°
Insolance	115	Connelly	3-1	4
Kirkfield	115	Bullman	8-1	5

*Bolted.

Place and show: Candy Stick, 6-5, 1-4; Thee Fay, 7-5, 1-2; Miss Babs, 5-1, 7-5.

Time—1:03.

Start good; won easily; place driving. Candy Stick, ch. c., 2, by High Noon—Schoolgirl; owned by J. Butler and trained by J. Johnson.

Weather cloudy; track slow.

Wise Counsellor at Jamaica; Starts in Stuyvesant Today

Wise Counsellor, considered by many the best three-year-old in the West, arrived at the Jamaica track yesterday and is scheduled to start in the Stuyvesant Handicap today. John Ward, owner and trainer of Wise Counsellor, said at the local track yesterday that he had practically decided to withdraw his colt from the Kentucky Derby, for which he has ruled favorite from time to time in the Winter books. It was the belief of many horsemen, however, that if Wise Counsellor should win the Stuyvesant in impressive fashion he might still be sent to Churchill Downs to start in the Kentucky classic on Saturday. If so, he would be following in the footsteps of Zev, which went to Louisville at the last minute after redeeming himself for a Preakness defeat by a great race at Jamaica. Wise Counsellor will meet some good horses in the Stuyvesant, including Swingalong, Ordinance, Laurano, Sheridan and Sherman. St. James, which also figured in the Derby books, was yesterday sent to the Widener farm near Philadelphia and will not come back to the races this season.

SINGLE FOOT BOWS IN FIRST DEFEAT

Extreme Stops Griffith Colt's Unbeaten Record as Pimlico Meeting Ends.

Special to The New York Times.

BALTIMORE, Md., May 13.—Single Foot, J. E. Griffith's hitherto unbeaten two-year-old, went down to defeat in the $5,000 Spring Juvenile Stakes, the get-away feature, here today. Samuel Ross's Extreme took the measure of the Wrack and Virginia L. colt by half a length at the four and one-half furlong distance. A length and a half further back came J. S. Cosden's Sombre. Single Foot broke slowly, went to the outside at the turn for home and quickly rushed into a contending position, but could not overhaul the leader.

With the close of the meeting here today there was a general exodus for the Kentucky and New York tracks. The meeting here, which included the classic Preakness, was wholly successful, notwithstanding the bad weather and bad tracks which prevailed almost continuously.

The summaries:

FIRST RACE—For maiden two-year-olds; four and one-half furlongs; purse $1,300. Paddist, 112 pounds (Marinelli), $3, $2.90, $2.60, first; Bright Street, 110 (Murr), $15.80, $7.40, second; Fiery Flight, 118 (Scoble), $4.70, third. Time—0:57. John F. Kleaver, Arbitration, Ultimately, Requex, Captain Deasa and Dorothy Ellen also ran.

SECOND RACE—Consolation Steeplechase Handicap; for four-year-olds and upward; two miles and a quarter; purse $2,000. Bull's Eye, 152 pounds (Kennedy), $4.90, $3.20, $2.50, first; Horrid, 145 (Burns), $4.60, $3, second; Caradoc, 140 (McNair), $3, third. Time—4:46. St. Lawrence, British Warm and Wisest Fool also ran.

THIRD RACE—For three-year-olds and upward; claiming; six furlongs; purse $1,500. Beverwyck, 105 pounds (Dawson), $27.80, $10.20, $5.20, first; Dr. Charles Welles, 107 (Jr. Barnes), $6.40, $3.70, second; Reprisal, 107 (Taylor), $3.70, third. Time—1:16 3-5. Blue Streak, Aberis, Merry Land, The Gaff, Montalvo and T. Dellaware II. also ran.

FOURTH RACE—For three-year-olds and upward; six furlongs; purse $1,500. Guymor, 116 pounds (Barnes), $12.80, $6.60, $5.10, first; Captain Costigan, 120 (Johnson), $6.90, $3.60, second; Racket, 105 (Marinelli), $3.80, third. Time—1:15 4-5. Sea Sand, Dr. Mayer, Seth's Lemon, Manatu, Spartan, Miracle Man and Rosie H. also ran.

FIFTH RACE—The Spring Juvenile; for two-year-olds; purse $5,000 added; four and one-half furlongs. Extreme, 118 pounds (Barnes), $5.70, $3, $2.70, first; Single Foot, 118 (Johnson), $3.60, $2.50, second; Sombre, 115 (Lang), $3, third. Time—0:55 4-5. Gymkhana, Barbara Fritchie and Jordan also ran.

SIXTH RACE—For three-year-olds and upward; claiming; purse $1,500; one and one-eighth miles. Gray Gables, 115 pounds (Scoble), $5.90, $3.90, $3.80, first; War Mask, 114 (McLane), $6, $3.80, second; Lord Wrack, 106 (Milner), $3, third. Time—1:50. Thomasine, Artissimo and Wessie B. also ran.

SEVENTH RACE—For three-year-olds and upward; claiming; purse $1,200; one and one-sixteenth miles. Bounce, 105 pounds (Barnes), $26.90, $9.90, $6.60, first; Warning, 96 (Brown), $6.70, $4.50, second; Treviscot, 110 (Murr), $4.80, third. Time—1:48 1-5. Sir Galahad II., Ashland, Toodles, Salmon and The Hibernian also ran.

Weather clear; track slow.

TWO POLO GAMES TODAY.

Princeton, Harvard, Yale and Army to Play in Double-Header.

For the first time in the history of the intercollegiate polo championship tournament a double-header will be staged when the fours from Princeton, Harvard, Yale and West Point take the field at Fort Hamilton this afternoon. Inclement weather and final examinations at Harvard have combined to bring about the condition. These matches will be in the semi-final round of the championship. The Princeton-Harvard game will start at 2:30 P. M. and the Army-Yale match will follow at 4 o'clock.

The winners of today's games will meet in the Eastern final on Saturday, and the titleholder in this section will play a series of five games, starting May 26, against the University of Arizona team, Western champions, for the national crown.

LOUISVILLE ENTRIES.

FIRST RACE—Purse $1,800; claiming; four-year-olds and upward; one mile. Valiant Boy 109 pounds, Flower Shop 104, Repeater 110, *Tan Son 113, Lugs 110, Patrician 100, Sea Court 110, Kirklevington 128, *Opulent 110, *Chapiet 99, Rob 110, Royal Fairs 110, Lucidus 109.

SECOND RACE—Purse $1,800; maidens; two-year-old colts and geldings; four and a half furlongs. The Smasher, Modesta, Foreign Relations, Rocky, Karachi, Thundergod, Down Town, Barrage, 118 pounds each.

THIRD RACE—Purse $1,800; claiming; for three-year-olds and upward; fillies and mares, one mile. *Quotation 98 pounds, *Elusive 91, *Amity Claire 97, *Louise Wagner 98, *New Beauty 100, Pretty Politician 102, *Ambalika 97, The Reaper 97, Blue Bird 111, Honey Gal 102, *Hullo 100.

FOURTH RACE—Purse $1,800; allowances; the Pleasure Ridge; for three-year-olds; seven furlongs. Quivero 108 pounds, Dusty Mary 101, Miss Mischief 106, Gibson 106, Peter Maloney 116, *Griffith 115, Bedford, San Vicente 106 each, Beautiful Agnes 101, J. G. Denny 112, Annie Lois 107, Privilege 101, Bourbon Boy 106, Phidias 106, Sanola 113. Also eligible—Chess 96 pounds, Quota 101, Lord Martin 116, Sporty McGee 103, Bobs Mary 101, aSun Spot 118, aA. B. Hancock and Blair Stud entry.

FIFTH RACE—Purse $1,800; Seelbach Hotel Handicap; three-year-olds and upward; six furlongs. Monsaker 118 pounds, Cherokee 111, Actuary, Pegasus 115 each, Easter Bells 105, Great Jack 105.

SIXTH RACE—Purse $1,800; allowances; the Anchorage; for two-year-old fillies; four and one-half furlongs. bChinook 116 pounds, Rural Route 110, bKitty Pat, Frances Victoria, Little Visitor, Glory, Fanny De Courcy 112 each, Flyaft 110, bJ. N. Camden entry.

SEVENTH RACE—Purse $1,800; claiming; four-year-olds and upward; one mile. Virgueen 103 pounds, *Walnut Hall 106, *Lizzie 89, Westwood 110, Colonel Winn 113, *Runquolt 105, *Pastoral Swain 108, Naughty Nisba 106, Miss Maxie 106, Kinnara 110, *Sway 106, Sands of Pleasure 115, *Jack Frost 118.

*Apprentice allowance of five pounds claimed.

Weather cloudy; track fast.

BLACK GOLD WINS THE DERBY TRIAL

Hoots Colt Romps to Easy Victory in Mile Event at Churchill Downs.

FIRST BY EIGHT LENGTHS

Outruns Wild Aster and Covers Distance in 1:37 4-5—Sandalwood Scores at Odds of 73 to 1.

Special to The New York Times.

LOUISVILLE, Ky., May 13.—Mrs. E. M. Hoots's Black Gold galloped off with the Derby Trial at Churchill Downs this afternoon. The son of Black Toney appeared to be slightly sore going to the post, but showed a distinct liking for the going once in motion and simply buck-jumped the mile to beat the Greentree Stable's Wild Aster by eight lengths.

Ever since Black Gold won the Louisiana Derby in impressive fashion this Spring his owner and Trainer Webb have believed that he was destined to be a contender in the Kentucky classic. From the manner in which he ran away from his field this afternoon it looks as if they might be right. Black Gold was a 7 to 10 favorite. Wild Aster showed a high flight of early speed, but tired in the run through the stretch and was lucky to be second by a neck over King Gorin 2d. Black Gold's time was 1:37 4-5.

Next to Black Gold's victory the thing which attracted most attention from the big crowd which turned out this afternoon was a winning race by Sandalwood at the lavish odds of 73 to 1. Sandalwood won by two lengths with much in reserve in a field of ten and paid those who had the courage to back him $146.20 for a $2 ticket in the mutuels.

The summaries:

FIRST RACE—Four-year-olds and upward; claiming; six furlongs; purse $1,200. Brunswick, 111 pounds (Wallace), $18.50, $7.40, $5.10, first; Sequet, 109 (Hay), $5.90, $3.10, second; Widgeon, 108 (Yelton), $9.70, third. Time—1:13⅘. Ruby, Cobweb, Ben Holt, Jack Frost, Stump Jr. and Belusha also ran.

SECOND RACE—Maiden two-year-olds; four and a half furlongs; purse $1,300. Absolute, 111 pounds (Garner), $56.60, $12.40, $6.50, first; Tangara, 118 (Kelsey), $15.20, $5.60, second; Lee O'Conner, 114 (Frank), $5.80, third. Time—0:54⅘. Bankrupt, Son of Trump, Four Cross and Cup Bearer also ran.

THIRD RACE—Three-year-olds; claiming; one mile; purse $1,400. Dobson, 100 pounds (Wallace), $9.50, $4.90, $2.80, first; Ballot Strash, 110 (Gray), $4.70, $2.40, second; Frankman, 107 (Kennedy), $2.70, third. Time—1:39⅘. King Tut, Polynesia and Bona Vera also ran.

FOURTH RACE—For three-year-olds and upward; purse $1,400; six furlongs. Buster, 111 pounds (Garner), $3.60, $3.10, $2.60, first; John Finn, 110 (Wallace), $8, $4.10, second; Boys Believe Me, 105 (Carroll), $3, third. Time—1:15. Roldgold, Mah Jong, Volt and New Gold also ran.

FIFTH RACE—The Derby Trial; for three-year-olds; purse $3,000; one mile. Black Gold, 119 pounds (Murray), $3.40, $2.60, first; Wild Aster, 119 (Goldsteil), $4.20, $3.20, second; King Gorin 2d, 119 (Garner), $2.70, third. Time—1:37 4-5. Glide, Colonel Gilmore, Princess Doreen, Cloister and Dudley ran.

SIXTH RACE—For four-year-olds and upward; claiming; purse $1,300; six furlongs. Sandalweed, 112 1-2 pounds (Murray), $148.20, $55.50, $24.20, first; Longboat, 106 (Thorndyke), $9.30, $4.40, second; Mr. Clark, 111 (Wallace), $3.40, third. Time—1:15. Colonel Winn, Hallo, Naughty Nisba, Theseus, Vanishing, Guiseppe and Dr. Glenn also ran.

SEVENTH RACE—For four-year-olds and upward; claiming; purse $1,400; one and one-eighth miles. Quesada, 111 pounds (Mergler), $6.20, $3.40, $2.70, first; Ed Pendleton, 110 (Pool), $4.80, $2.80, second; Kirklevington, 118 (Pavis), $3.80, third. Time—1:50 4-5. Praise, Huonee, Alinka and Mayor Griffin also ran.

Weather showery; track good.

NELLIE MORSE INELIGIBLE.

Fisher Filly Cannot Start in Kentucky Derby Saturday.

LOUISVILLE, Ky., May 13.—Nellie Morse, Preakness winner, was not nominated for the Kentucky Derby and is ineligible, Matt J. Winn, general manager of the Kentucky Jockey Club, said tonight.

Manager Winn made this statement when told of a dispatch from New York which quoted Owner H. C. (Bud) Fisher as having said he would start the crack filly in the classic next Saturday.

JORDAN CHECKER VICTOR.

Beats Gonetsky of Brooklyn in National Title Tourney.

Alfred Jordan of England, formerly world's checker champion, placed himself on equal footing with Sam Gonetsky of Brooklyn for the championship of the United States by scoring a victory over the Brooklynite at the Hotel Alamac yesterday afternoon. It was Gonetsky's first defeat in the tournament. Each having lost a heat, Jordan and Gonetsky started last night the playing of the final round, which will consist of eight games. To the winner of the final will go the title of United States Checker Champion, together with $500 in cash and a cup awarded by the Hotel Alamac.

POLO TOURNEYS TO START.

Play at Philadelphia Country Club Will Begin Saturday.

The polo tournaments at the Philadelphia Country Club, Bala, Pa., will start on Saturday, it has been announced by the United States Polo Association. Two series are on the Philadelphia schedule this season, the play for the Morrell Fund Cup and the tournament for the President's Cup being included.

The Morrell Fund Cup has been presented by Mrs. Edward De V. Morrell and is to be played for annually on the grounds of the Philadelphia Country Club by teams of four under the handicap existing when entries close. The trophy will become the permanent property of the club winning it three times, not necessarily in succession. Four individual cups have been added by the Philadelphia Country Club for this year's play to be awarded to the members of the winning combination. The Morrell Fund trophy has been in existence only two years, the Philadelphia Country Club team winning it in the season of 1922 and the Rumson representatives carrying off the honors last year.

JAMAICA ENTRIES.

FIRST RACE—For two-year-olds; conditions; five furlongs. Scorates 118 pounds, Reminder 116, Eglete 101, Champignol, Bill Dwyer, Ampolac, 110 each.

SECOND RACE—For four-year-olds and upward; claiming; one mile and seventy yards. Mom, Trix, *Rose 98 pounds each; Prince Prince 107, Scottish Chief 112, Warlike 104, Dan Bolling 107, *Superbum 108, Irene Sweeney 107, Mont Majella, Anniversary, Bendita 104 each, Anterior 107, *Juno 94, Orsay 104.

THIRD RACE—For three-year-olds and upward; claiming; six furlongs. *Skirmish 108 pounds, Buck Pond 100, *Bacchs d'Ora 97, *Whirlgig 113, Ebony Belle 108, *Comedy 94, Governor Sloan 112, Vulcain Park, Lally 103 each; The Poet 100, *Wildrake 118.

FOURTH RACE—For three-year-olds; the Stuyvesant Handicap; one mile. Maxie 102 pounds, Ordinance 108, Swingalong 115, Wise Counsellor 125, Samaritan, Laurano, 109 each, Sheridan 117, Eaglet 104, Sherman 112.

FIFTH RACE—For three-year-olds and upward; claiming; six furlongs. Parvenue 104 pounds, Mac Lir 112, Lady Tybar 107, Fay Due 113, Peter Piper 114, *Dan Bolling 112, Poe 114, Beisross 101, *Jaunebar 100, *Shine On 102, Felicitous 112, *Trite 102, Carmon Pantagas 107, Cydonia 114, Eye 107, *Beads Leighton 105, Cue Rack 101, Meadow Lawn 96, Bright Lights 114, Director 101.

SIXTH RACE—For two-year-olds; maiden fillies; five furlongs. Nervinia, Myrtle Belle, Youthful, Satanta, Waratah 114 pounds each.

*Five pounds allowance claimed.

Weather clear; track fast.

Squash Racquets Stars Named As First Ten in Met. District

The first ten squash racquets players in the metropolitan district, with their clubs and official places in the rating, follow:

1. A. E. Ells, University Club.
2. E. M. Hinkle, Harvard Club.
3. L. McK. Miller, Rockaway Hunting Club.
4. H. E. Mills, University Club.
5. A. J. McIlvaine Jr., Racquet and Tennis Club.
6. J. H. Harper Jr., Rockaway Hunting Club.
7. H. Monroe, Racquet and Tennis.
8. A. Lockett, University Club.
9. J. T. Terry Jr., Rockaway Hunting Club.
10. R. E. T. Riggs, University Club.

MRS. WILSON VICTOR IN SEAVIEW GOLF

Captures Low Net Prize in Women's Invitation Tournament at Atlantic City.

In spite of the fact that the rain did its level best to wash out the special invitation tournament for the members of the Women's Westchester and Fairfield County Golf Association and the Women's New Jersey Golf Association given by the Seaview Golf Club near Atlantic City, the thirty-five members who made the trip returned yesterday enthusiastic over the outing. The original plans were to play an eighteen-hole round on Monday and another eighteen-hole round yesterday morning in order to allow the women to return to the city in the afternoon. A few started out for the opening round but were soon forced to seek the shelter of the clubhouse. The day was not in vain, however, for bridge and mah jong took the place of golf and the Seaview Club opened its new swimming pool.

Yesterday morning the guests took part in an eighteen-hole competition, supplemented by a ten-hole round in the afternoon. The low net prize in the morning round was won by Mrs. F. C. Ogden of Yountakah and in the afternoon round by Mrs. O'Callahan of Upper Montclair. The low net total prize competition resulted in a tie between Mrs. Graham Wilson of the Seaview Club and Mrs. S. S. Laird of Wykagyl, the former winning in the draw. The low gross total prize was won by Mrs. Charles Voorhees of Hailturo). There were two other prizes, one for bogey in the morning and afternoon. Miss L. MacMahon won the morning bogey competition, 1 down to par, while the afternoon honors went to Mrs. Dickinson of Yountakah.

The annual Garden City invitation tournament which is scheduled to start tomorrow will be preceded by an informal competition for club pairs today. The event will be at eighteen holes, best ball, open only to entrants in the tournament. The qualifying round of the invitation event will be played tomorrow at eighteen holes.

Mrs. S. F. Dribben of Fairview and Miss Marie Jenney of North Hempstead tied for the low net prize in the one-day tournament held by the Women's Metropolitan Golf Association at the Hudson River Country Club yesterday. Each player turned in net cards of 88. The low gross prize was won by Mrs. Henry Blumenthal of Fairview with a score of 96.4—92. Mrs. J. J. Thomson of Siwanoy was second in the event with a score of 98, 6—92. Mrs. Thomson won the putting and approaching event with a score of 8.

REVOLVER TRYOUTS MAY 22.

Finals for Selection of Olympic Team to Begin at Quantico, Va.

Final tryouts for the selection of a team to represent the United States in the Olympic revolver shooting matches will be held at the Quantico, Va., navy range beginning May 22, it was announced yesterday by Dr. R. H. Sayre, President of the United States Revolver Association, who will go to France as captain of the team.

Five men and two substitutes will be selected at the final tests. The team will sail on the President Harding on May 28. Dr. Sayre announced. Olympic events are scheduled June 30 to July 2.

Candidates from all parts of the country are expected to take part in the final tryouts, Dr. Sayre said. The Adjutant General at Washington has issued orders permitting army men in Porto Rico to enter the finals. Preliminary tryouts have been held in New York, Massachusetts, Maine, Ohio, Oklahoma, Oregon, Virginia, Porto Rico and the Canal Zone.

Dr. Sayre was captain of the American Olympic teams which won the revolver matches at London in 1912 and at Stockholm in 1920.

CANNEFAX TAKES LEAD.

Beats Layton, 60-50, in 3-Cushion Play-Off—Reiselt Wins.

PHILADELPHIA, May 13.—Robert Cannefax of Detroit took the lead today in the round robin play-off for the world's three-cushion billiard championship by defeating John Layton of St. Louis, 60 to 50, in sixty-nine innings. Cannefax played a steady game and after the twenty-fifth inning was never headed. His high run was 8, while Layton's best effort was 4.

In defeating Tiff Denton of Kansas City in forty-four innings tonight, Otto Reiselt of this city played brilliantly, winning 60 to 54. Reiselt made a high run of 11, three runs of 5, two 4s and six 3. Denton's high run was 6.

ELLS TOPS MET. LIST IN SQUASH RACQUETS

Local Champion and Star of Matches Against British Is Rated Best Player.

HINKLE IN SECOND PLACE

McK. Miller Is Third, With Mills Fourth—Gilmore and Emmons Are in Class A.

Arthur E. Ells of the University Club, winner of the metropolitan championship, heads the ranking list issued today by the Metropolitan Squash Racquets Association for the season of 1923-1924. Ells, who has been one of the ablest local players for many years, represented this city in the International championship at the Germantown and Merion Cricket clubs, being a member of the United States team that defeated the British and Canadians. He also was the representative of this city in the national individual championship at Boston.

Eugene M. Hinkle, the youthful member of the Harvard Club, who was runner-up to Ells in the metropolitan title tournament, and who was also on the international team and the combination that represented New York in the national team championship at Boston, is rated second.

McK. Miller of the Rockaway Hunting Club and H. E. Mills of the University Club, who were also on the team sent from this city to the nationals, are ranked third and fourth, respectively, while R. W. Gilmore of the University Club and R. W. Emmons 3d of the Harvard Club, the other two members of the combination, are placed, respectively, in the second list grouped under Class A and the list of players who were not considered for the first ten places because of insufficient data.

The six other places in the first ten are filled, in the order named, by A. J. McIlvaine Jr. of the Racquet and Tennis Club, J. H. Harper Jr. of the Rockaway Hunting Club, H. Monroe of the Racquet and Tennis Club, A. Lockett of the University Club, J. T. Terry Jr. of the Rockaway Hunting Club and Royal E. T. Riggs of the University Club.

Those grouped in Class A are arranged in alphabetical order as follows:

CLASS A.

L. F. Bishop, Racquet Tennis Club; G. M. Bodman, University Club; C. P. Borton, University Club; D. Bunce, Montclair Athletic Club; A. A. Cammell, Racquet and Tennis Club; R. W. Gilmore, University Club; F. K. Keenes, Montclair Athletic Club; W. T. Ketcham, Rockaway Hunting Club; D. McBurney, Montclair Athletic Club; E. W. Nash, Racquet and Tennis Club; H. Nickerson, University Club; D. J. Nightingale, University Club; R. N. Pierson, University Club; W. A. Read Jr., Racquet and Tennis Club; J. A. Richards, Rockaway Hunting Club; A. R. Shiland, Rockaway Hunting Club; J. B. Underhill, Racquet and Tennis Club, and L. J. Wyeth, Rockaway Hunting Club.

The following players could not be considered for ranking in the first ten on account of insufficient data:

F. C. Blair, Racquet and Tennis Club; R. W. Emmons 3d, Harvard Club; W. A. Green, Rockaway Hunting Club; C. H. Mackay, Racquet and Tennis Club, and E. C. Wright, Rockaway Hunting Club.

K. OF C. TEAM BOWLS 1,171.

Leads in Fraternal Doubles Section —Trowbridge Rolls 622.

Thirty-four doubles teams and sixty-two individuals performed in the metropolitan bowling championships at the Recreation alleys yesterday, practically all of them competing in the fraternal section. J. McNall and L. McNally of the Knights of Columbus stepped out in front in the doubles section with a final total of 1,171. Next to them were R. Bergman and E. Wittenburg with 1,151 and G. German and H. Brown came next with 1,139.

A. Trowbridge was the only individual to come through with a 600 or better total in the singles event, his mark being 622. L. McNally was next best with 568.

Tonight doubles and singles will again furnish the program. The first squad will be a mixed affair of business and open teams while the later ones will be composed of fraternal contestants.

Billiard Results.

Albert Cutler, national junior champion, won two games at the Fourteenth Street Academy yesterday. In the afternoon he defeated Arthur Fredericks 900 to 29 in 7 innings, making a high run of 78. In the evening session he won from Herman Greenberg 800 to 175. The winner had a high run of 78 and the loser 38. In the evening session he defeated George Grossman 800 to 105. The high runs were 100 and 23 respectively.

Kinrey Matsuyama defeated E. L. Foghill in a special 18.2 balkline match at the Public Academy in the Bronx yesterday by the score of 200 to 6. The winner made two runs of 100 each.

J. Howard Shoemaker defeated Charles Harmon in the second block of their 800-point exhibition match at pocket billiards in Lawler Brothers' Academy yesterday, 101 to 78. The winner had a high run of 42 to Harmon's 23, and went out in thirteen innings. The score in the match now stands: Shoemaker, 206; Harmon, 133.

JOHN DAVID

Stein-Bloch Smart Clothes — Men's Furnishings and Hats

Exclusive, But Not Expensive

BROADWAY, AT 32nd STREET, Facing Greeley Square

1248 BROADWAY, Near Manhattan

EXCHANGE PLACE AT NEW STREET, One Block From Wall

340 MADISON AVENUE, Facing 44th Street

125-127 WEST 42nd STREET — 40 BROADWAY, Below Wall

COURT STREET, At Montague, BROOKLYN

Price Means Nothing Unless Backed By Style And Value

SPRING SUITS

Tailored By Messrs. Stein-Bloch In A Wide Range Of New Patterns

$45 For The Man Who Believes That $45 Is High Enough To Go And Who Is Too Wise In The Ways Of Clothes To Go Lower.

$50 For The Man Who Believes That An Additional $5 Is Well Worth Paying In Consideration That He Gets Back Much More Than The Difference In Price.

$60 For The Man Who Has A Leaning Toward The Finer, Richer Side Of Dress And Does Not Grudge What It Costs.

$75 For The Man, Accustomed To The Best, Who Places Quality, Luxury And Individuality Above Price And Demands The Finest To Be Had In Woolens And Workmanship.

COMPARE!

LONG VALUE — LONG SERVICE

A Style for Every Person — A Price for Every Purse

Good news!

STRAW HATS

for happy summer days

IT is extraordinary how refreshed and re-energized you feel when you replace your old felt hat with a crisp new straw.

For the type of Straw you like best, built for you and no one else—visit Straw Hat Headquarters—your nearest Long's Store.

$2.25 $2.85 $3.50 $5.00

"—and they wear like the name"

LONG

The Custom Hatter

Largest Retailer of STETSON HATS in the world

Best of the Best

Mild! Aromatic! Sweet!

10c to 3 for 50c

B. WASSERMAN CO.

Metropolitan Distributor

17 CHAMBERS ST., NEW YORK

A. SANTAELLA & CO.,

Manufacturers

FACTORIES—TAMPA & KEY WEST, FLORIDA

The New York Times

"All The News That's Fit to Print."

Published Every Day in the Year by THE NEW YORK TIMES COMPANY, ADOLPH S. OCHS, Publisher and President. B. C. Franck, Secretary.

OFFICES: [TELEPHONE BRYANT 10001]
TIMES BUILDING.....Times Square
TIMES ANNEX..1364 St., n. of Broadway
DOWNTOWN.....7 Beekman Street
WALL STREET.....1464 Broadway
HARLEM.....127 West 125th Street
BROOKLYN.....369 Washington Street
BRONX.....2,314 Third Avenue
FORDHAM.....15 East Fordham Road.

WASHINGTON.....711 Albee Building. Subscriptions and Advertising, 1,410 New York Av. N. W.
CHICAGO.....360 North Michigan Av.
ST. LOUIS.....401 Globe-Democrat Building
DETROIT.....703-4 Ford Building
SAN FRANCISCO.....742 Market Street
LOS ANGELES.....11 Times Building
LONDON.....162A Queen Victoria Street, E. C. 4. Advertising, 93-94 Chancery Lane and 16 Regent St.
PARIS.....16, Rue de la Paix
ROME.....Palazzo Ginnetti, Corso Umberto 481
BERLIN.....11, Taubenstrasse W. 8.
CAIRO.....Egyptian Gazette Building
BUENOS AIRES.....Avenida de Mayo 980

SUBSCRIPTION RATES
(Entered as second-class mail matter.)
Two Cents copy Greater New York. Three Cents within 200 Miles; Four Cents elsewhere. Sunday: Five Cents Manhattan, Bronx, Brooklyn; Ten Cents elsewhere.

By Mail, Out of Town.	One Year.	Six Mos.	One Mo.
*Daily and Sunday	$12.00	$6.00	$1.00
†Daily only	10.00	5.00	.85
Sunday only	4.00	2.25	.50
Sunday only, Canada	6.00	3.25	.60

*One week, 35c. †One week, 20c.

Foreign Rates.			
Daily and Sunday	$25.00	$14.00	$2.30
Daily only	18.00	9.00	1.75
Sunday only	10.00	5.00	1.00

Binder, Picture Section, for 26 issues, $2.50.

ANNALIST (Mondays), per year, $5; Canada, $5.50; other countries, $6. Binder, $2 issues, $1.50.
THE NEW YORK TIMES BOOK REVIEW (Weekly), per year, $1; Canada, $1.50; other countries, $2. Binder, 52 issues, $1.50.
MID-WEEK PICTORIAL (Thursdays), one year, $5; Canada, $6; other countries, $6.50. Binder, 26 issues, ½ leather, $2.50; cloth, $1.50.
CURRENT HISTORY MAGAZINE, 1 yr. (12 issues), $3; Canada, $3.50 (foreign $4). Per copy, 25c.
THE NEW YORK TIMES INDEX (Quarterly), 1 yr., full cloth, per copy, $3; per year, $12.
TIMES WAR VOLUMES—20 volumes—illustrated—cloth, $30; full leather, $75.
HISTORY OF THE NEW YORK TIMES—1851-1921. U. S. and Canada, cloth, $3; paper, 50 cents. Foreign, cloth, $3.25; paper, 65 cents.

The Associated Press is exclusively entitled to the use for republication of all news dispatches credited to it or not otherwise credited in this paper, and also the local news of spontaneous origin published herein. All rights of republication of all other matter herein are also reserved.

NEW YORK, WEDNESDAY, MAY 14, 1924.

THE FUNDAMENTALS.

The failure of the Senate to pass the Bursum Pension bill over the President's veto was by only a hair. Yet 'twill serve. It is highly important in itself, and furnishes new reason for hoping that other coming vetoes by Mr. COOLIDGE will also be sustained in the Senate. That body passed the Bursum Pension bill almost without opposition. The advocates of the measure predicted that the President's veto of it would be "easily" overridden. But in the end it was upheld, though by only a single vote more than necessary. The country will take it as a good omen for the impending effort to repass the Bonus bill when the President returns it to Congress without his signature.

It will be remembered that the President based his veto of the Pension bill on two grounds. One was that ample provision had already been made by a generous people acting through Congress for the relief of the soldiers of the Civil War and their dependents. The other and stronger motive which he had for refusing to sign the bill was that it entailed an annual expense of some $60,000,000, and so was in violation of the policy of rigid economy to which the Administration is committed with the manifest approval of the country. It is evident that if this principle is to be maintained by the President he will be compelled to veto several other bills sent to him by Congress. The Director of the Budget recently reported that various projects urged upon Congress would involve a total drain upon the Treasury of $3,000,000,000. Not all of these will be enacted, of course, but enough of them will be to require great vigilance and firmness on the part of the President to prevent the next fiscal year ending with a huge deficit, instead of with the expected surplus. Senator SMOOT has just estimated that with the bills now passed, or shortly to be passed, the estimated surplus of $300,000,000 will be turned into a deficit of $397,000,000. Against this tendency to extravagant governmental expenditures the President has set his face like a flint.

In so doing there can be no doubt that he has shown a firm grasp on one of the essentials of the national well-being at the present time. There has been and is much balancing of opinion regarding the business situation today, and the outlook for the rest of the year. Some of the theories and explanations advanced seem fine spun. They may be correct, but no one can be sure that they will not turn out to be fantastic, or at best precarious. On one thing, however, all business men of experience and all unprejudiced economists are agreed. This is that there is a crying need for greater economy in government, and for a lessening of the burdens of taxation which the people have to carry. These are fundamentals which everybody can understand. There can be no real dispute about them. Experts may be wrong about the incidence of a particular tax, but they are not wrong about the harm wrought by needless and accumulated taxation. That is an inevitable drag upon enterprise and a hindrance to prosperity.

Now, after blocking lavish and superfluous outlay by the Government, the next thing is to reduce taxes. A bill labeled tax reduction has passed both houses of Congress in varying form, and while it does, indeed, aim to lower certain individual taxes, it has inconsistently been made actually to levy new taxes. This is particularly the case with the graduated tax on corporations. At the very moment when a Socialist Chancellor of the Exchequer in England was abolishing the corporation profits tax, because he believes that in that way he can promote business activity and the employment of labor, the Senate of the United States proposed a tax running as high as 40 per cent. on the undistributed profits of corporations, in addition to their 9 per cent. tax on income. Whatever else may be said of this proposal, it is out of line with the rest of the bill, aims to increase instead of lessening the vexatious taxation of business, and places the whole measure directly in line for another Presidential veto.

The fundamentals of public finance are really few. Nor do they differ radically from those of private affairs. Thrift and prudence are as vital in one sphere as in the other. So is the freeing of individuals or corporations from unnecessary handicaps. The essence of the matter is so plain that even a Socialist like Mr. SNOWDEN, when he becomes Chancellor of the Exchequer, has to admit it and act upon it. He said of the budget that he introduced in the House of Commons on April 29 that it was "vindictive against no class and against no interest." Could Representative GARNER, could Senator JONES, could the insurgent Republicans who fell in behind those Democrats say as much truthfully of their tax proposals?

PARK DEFENSE.

More than forty civic, political, charity and art organizations have established a general staff in the form of an Advisory Committee for the Conservation of the Parks. The immediate purpose is to ward off the latest attack on the integrity of Central Park from the direction of the City Hall. When this particular fight has been won, the Advisory Committee will not have terminated its usefulness. Its continued existence is desirable and necessary as a deterrent against future invasions. Experience has shown that brain-storm raids on the park may be expected to recur. There will always be busybodies, official and other, in whom the sight of green lawns and beautiful vistas will stir the passionate desire to do something to spoil them.

There are no new arguments to marshal against Mayor HYLAN'S proposal to load up the park with art centres and war memorials. The great reason that led to the creation of Central Park is still sufficient. The purpose was to provide the city with a great open space for fresh air, beauty and quiet recreation. If that need was recognized three-quarters of a century ago it is not debatable in the crowded Manhattan of today. The desirability of this or that particular encroachment on the park area does not really enter into the question. Museums, art palaces and war memorials may have everything to be said in their favor; but they do not belong in the park. No one has so far proposed that we tear down schools or hospitals in order to provide a site for noble monuments of art. But Central Park is as essential to the physical and moral health of the community as its hospitals and schools.

It may seem a pity that the battle against a vicious principle cannot be fought out once and for all. But since the challenge does recur there is nothing for it but a campaign of eternal vigilance. The new park defense organization will have popular support behind it as against a Mayor who is bitterly concerned over the "theft" of the city's streets by the wicked "interests," but who is himself bent upon taking the city's playground from the masses who need it most.

AUTOMATIC TRAIN STOPS.

The Interstate Commerce Commission is holding hearings on its order to forty-two railways of the second class to equip themselves with automatic train stops. It had previously made a similar order applicable to forty-nine more important railways. The arguments regarding both orders are so similar that the commission vainly sought to limit the inquiry to the less important roads. Their case is stronger only because they are less financially able to obey the commission, and because their smaller traffic is less threatening to public safety. Virtually all the railways maintain that the orders are impracticable for both financial and technical reasons.

There can be no such thing as excess of safety on the rail. But it is a fair question how to expend available resources so as to procure the greatest degree of safety. Automatic stops would decrease collisions, but collisions are not the chief source of railway mortality. Stricter discipline in enforcing obedience to signals might do as much as automatic stops to prevent collisions, and would release railway funds to increase safety in other ways. The Brotherhood of Locomotive Engineers suggested at the hearings that train stops would lessen the vigilance of engineers, and would divide responsibility for accidents with the result that accidents would be more numerous by increasing reliance on mechanical devices. On the perfection of the various stop devices there is a flat contradiction of evidence. The commission holds that they are better developed than were the airbrake, the automatic signals and couplers when their adoption was ordered. The railways contend that the stops are still in the experimental stage, and that there is no agreement which is the best. Until it is known how the railways are to be consolidated it is undesirable to unite companies with different systems.

Money is not to be weighed against human lives, and railway managers cannot help contrasting the actually high degree of safety with the great cost of automatic stops. The shocking accidents occasionally reported are fatal for reasons often having little to do with train signals or stops. No stop will keep trespassers off the tracks. The Pennsylvania Railway reports 711 killed at highway crossings in a year when only eight passengers were killed in train accidents. In that proportion abolition of grade crossings would be better than automatic stops.

HOPES OF BETTER COOPERATION.

Germany's reception of the French political overturn is encouraging. Although great satisfaction is expressed that the hated POINCARE has finally been forced out and the belief is held that the new French Government will be more "reasonable," there seems to be no illusion that France will radically change her foreign policy. The Germans apparently believe that HERRIOT, LOUCHEUR, BRIAND, PAINLEVE or any of their group will strive earnestly for a solution with Germany in a spirit of conciliation. At the same time, it is clear, even to German reactionaries, that the elaborate structure of a militarist, German-eating France which had been built up about the person of POINCARE disappears with his resignation. This removes the ammunition of the German extremists who had so long played on German national pride by depicting an imperialistic France seeking to dismember Germany and dominate Europe. The election is the best possible proof that the conception of France as a nation inhabited only by Napoleons and Louis XIV's was a product of fear or malice.

There is no reason to believe that the essentials of French foreign policy will be materially different under a leader of the Left from what they have been under POINCARE. Undoubtedly the methods will be more suave. M. POINCARE had a rigidity of manner which made him hard to deal with. But France still wants security and reparations. She has no intention of permitting Germany to escape her just obligations. This has been made clear repeatedly in the past by BRIAND and HERRIOT, and has now been expressed by PAINLEVE, who in an interview yesterday about the Dawes plan said: "If Germany, to her ruin, "rejects the possibility of a just and "really human peace offered by the "experts, she will have to be abandoned to her fate. France will "know how to exact justice." This has the old, familiar ring.

Next to the favorable reaction in Germany, the most encouraging element in the situation is the expectation that the new Government will more readily work in harmony with the British. LOUCHEUR and BRIAND have long been ardent advocates of cooperation with England, based on mutual concessions. HERRIOT has repeatedly expressed his opposition to methods of coercion in international affairs, and has spoken in behalf of the type of liberalism embodied in the League of Nations. Such elements should find a warmer response in Britain than did the unyielding POINCARE. Incidentally, they will have an opportunity to test the good faith of the new German Government. Those who have been saying in Germany "we would work better with a moderate France" will have the chance to put their declarations to the test. If they prove to be right, all the better. If not, it is only a question of time before Germany will be faced again with a France determined to force the issue. Not even the most radical of French Governments could stand if it countenanced renewed German evasion.

INDIANA BEGINS TO BOIL.

Our judicious friend, "JIM" WATSON, has "come out" for "ED" JACKSON, whom the Indiana Ku Klux Klan "put over" in the Republican primaries as the candidate for Governor. "JIM" says he took no part and expressed no choice in the campaign; but JACKSON is his candidate now and he is going to work for him with all his soul and all his tongue. What a tangled web is even contemporary history! In an article that must have been written at least several weeks ago, in the May number of McClure's Magazine, Mr. MAX BENTLEY says that JACKSON is frankly the candidate of the Klan, besides having the endorsement of GOODRICH, STEPHENSON, WATSON and WALB (Chairman of the Republican State Committee) and, in fact, of the entire Republican organization.

WATSON'S declaration of Jacksonianism is said to have followed hard upon consultation with Mr. WALTER BOSSERT, described as an ambassador of the Imperial Palace or Wizard House to Indiana and divers other States. And the ambassador is said to have consulted long with hi Immensity, Imperial Wizard EVANS. Yet the Indiana Ku Klux Klan, we are told, under the energetic monarchy of Mr. D. C. STEPHENSON, whom the gods and himself call "G-1," and men "The Old Man," has practically abandoned its majestic parent. The disagreement of Indianapolis with Atlanta is some two years old. The day before yesterday G-1 called his satraps together and had them pass resolutions making the Hoosier Klan autonomous. Declaring that he doesn't secede, G-1 secedes. The Indianapolis Klan, which "claims a population" of 36,000, never took the trouble to get a charter from Atlanta. "The Indiana Ku Klux Klan," one of its magnificos said to Mr. BENTLEY, "contemplates complete disbandment. "This includes abandonment of the "name itself, throwing away the "robe, putting an end to mummery "and incantation. We are not Klans-"men of the recognized stripe. We "never have been." But, he said, "the personnel will remain, the or-"ganization will become an indepen-"dent political unit, and, he added "with a delighted smile, 'Watch our "smoke.'"

The pot biles, the smoke is getting thick. The Klan's Republican victory gives the Democrats their opportunity. The two Democratic candidates who got the highest vote in the primaries assail the Klan, identify it with the Republican Party of Indiana, insist that the Democratic campaign be for religious liberty, freedom of conscience. These are momentous issues, which call for decision even more strongly in some States than Indiana. The Indiana Democratic Convention meets early in June. The amiable Mr. THOMAS TAGGART may be subject to a certain embarrassment. His candidate for Governor, Dr. McCULLOCH, is stern against the Klan. His candidate for President has basked in the smiles of the Klan. In the Senatorial canvass of 1922 Governor HENRY ALLEN of Kansas made three speeches in Indiana for BEVERIDGE, the beautiful and the doomed. He swatted the Klan in cities that were its "strongholds"; Republican "strongholds," too, but Mr. BEVERIDGE lost them. Governor RALSTON made some commonplace remarks at a Catholic girls' school, lauding its work, but adding some other commonplaces about religious liberty and the separation of Church and State. If Mr. BENTLEY'S history is correct:

> The allusion to separation of Church and State had a lightning effect on RALSTON'S candidacy. The Klan had hundreds of thousands of dodgers printed, carrying the excerpt, under the heading "Where Courage Counts," and was said to have put a dodger into the hand of every Protestant voter in Indiana, Klan or non-Klan. No one questions that the Klan voted almost solidly for RALSTON, and that this bloc vote was a pronounced factor in his victory.

Who knows? The Indianophile sees a mighty muddle and foresees a hurly-burly worthy of the Mother of Politics. He feels coming an unimagined wealth of "out-smarting," "crossing," and "double-crossing."

THE SCHOLIASTS.

Any day may find the chief engineers of the Third International turning their attention to a hitherto neglected section of the world's proletariat. We mean the textbook writers on Mah Jong. No wage slave under the capitalist lash toils as hard as the devoted men and women who in the sweat of their brow are introducing complexity into the primitive world of Bamboos, Dots and Characters. On the face of things the simplest proposition imaginable, when you have two White Dragons, is to draw a third one from the wall and achieve a pung. But that is to remain blind to the subtler values. And because in these subtler values is the zest of things, man has historically been engaged in making many inventions.

He keeps on doing it at the very time that he raises piteous outcries against codes and systems and institutions. The very next citizen one encounters may feel strongly about the need of stripping religion of its formularies, bringing back politics to the simple state of the Fathers, emancipating morals from the drag of precept and taboo, and simplifying family relationships on the basis of direct instinct. But this same citizen will probably resent bitterly the impulsive way in which most people draw to a Chow instead of weighing the finer implications of a possible triplet in Green Dragons. Man owes it as a duty to his fellow-man not to go into society without having mastered Smith on the Higher Tiles. People stumble upon something simple, and immediately proceed to swaddle it with rules, and then complain about the Eternal Wheel of Things.

Along with the scholiasts who turn a few physical exercises into a 400-page Guide to Health, and the professor of English Literature who writes 200 pages of notes to 60 pages of CHAUCER, a bit of our sympathy should go out to those who, while their companions sleep, are toiling upward in the night devising nineteen different contingencies for a hand of two Bamboos, five Characters, three Dots, a couple of East Winds and a Red Dragon.

THE AMERICAN VALHALLA.

Those whose images were yesterday unveiled in the Hall of Fame on University Heights had already climbed "the steep where Fame's fair temple shines afar." Their names have been resident in this corridor, each having held the space of a tablet there for years, some for nearly a quarter of a century, and each being secure in a tenancy under as long a lease as any mortal institution can assure and as lasting at least as bronze. Yesterday the simulacra of their forms and faces came to take their permanent abode above these tablets, which are as narrow in dimension as a grave, but wide enough to give entrance to this American Valhalla.

It is a company that the older inhabitants of that corridor would welcome with mingled feelings, for some are brought together who for generations have been associated only in history. JOHN ADAMS, for example, now takes his place not far from GEORGE WASHINGTON, and may recall, as still pertinent, their conversation concerning the Senate. JEFFERSON rises to his pedestal not far from HAMILTON to renew the never-settled discussion which has become largely academic because of the discoveries and inventions of JOSEPH HENRY, the sound of whose little bell is now multiplied by the ringing of millions of telephone bells across the continent, and of PETER COOPER, who may cease to regret his failure to reach the Presidency in the consciousness that he was President of the first Atlantic Cable Company and established the shop in which the first American locomotive was built. HORACE MANN and MARK HOPKINS welcome another great teacher in the person of ALICE FREEMAN PALMER, and PHILLIPS BROOKS re-enters the pulpit in his enlarged diocese. And fortunately there accompanies this new group one to keep them all in good cheer, if ever they are lonesome on their heights, SAMUEL CLEMENS.

One can but wonder who will follow these—who of all the living in the city and out over the continent will ascend unto this hill of fame. It will certainly not be any one who has lifted up his soul unto vanity. The vainglorious or those who have acted or sworn deceitfully or selfishly are no more likely to reach this distinction than they are to "ascend the hill of the Lord." Many who saw the procession of those gathered to honor the "immortals" will have wondered who of that living company would come to take their places in bronze beside those whose faces were unveiled yesterday. To one at least that honor is likely to come. He who came to pay homage by his presence to JOSEPH HENRY will live on with JOSEPH HENRY.

TOPICS OF THE TIMES.

An Expert Discusses the Experts.

Speaking from his much learning and long experience as an allenist, in court as well as out of it, Dr. CARLOS F. MACDONALD told the members of the Society of Medical Jurisprudence, this week, that expert testimony, as now taken in trials involving the question of insanity, is entirely unsatisfactory in both methods and results.

This long has been evident enough, even to the general public, but the conditions as existing have been exactly those desired by lawyers with rich clients to be saved from the ordinary legal consequences of homicidal acts, and courts, properly enough conservative and reluctant to change established practices, have gone on in the old way, permitting experts to be pitted against experts, each giving the evidence wanted by the side employing and paying him, and leaving to jurors the determination of facts quite beyond their knowledge.

As a measure of reform, Dr. MACDONALD proposed that the question of insanity should not be raised until after the jurors had decided whether the defendant had or had not committed the act charged against him. That would be a task comparatively simple and easy, he said, and a task which jurors are competent to perform. If the plea of insanity then were made, it should be left to a commission of real experts, appointed by the Judge and paid by the State.

Dr. MACDONALD had to admit that the defense still would have a right to call its own experts, but he held that the opinion of the impartial witnesses would have the greater weight, as it should. He forgot, apparently, that men are not tried for killing, but for murder, which is something different, and that the whole of the difference may be the defendant's mental condition at the time he killed. That makes it seem natural that his mental condition should be determined first, not last.

The difficulty is not insuperable, however, and certainly nobody is better qualified than Dr. MACDONALD to give advice on the correct management of expert testimony on insanity in murder cases.

Some Experts Lack Authority.

In what might be called lay comment on the confusing contradictions that so often mark the testimony of experts in murder cases involving the question of insanity, there always is great caution in characterizing these witnesses, and it commonly is assumed that they all are honest and competent. Their differences of opinion are explained in part by the absence of any exact and universally accepted definition of insanity, which permits every alienist to make his own, and in part to the skill of lawyers in framing questions so as to get precisely the answer they want.

Dr. MACDONALD was less charitable. He more than intimated that there were experts who thought more about earning their fees than about telling the truth as they knew it, and that there are others—"hothouse experts who spring up in the night," he called them—whose opinions are of no weight or authority. Between those two classes and the real experts, he held that Judges have little, and jurors no, means of discriminating through the exercise of their own knowledge. What Judges could do in choosing members of his proposed commissions would be to select men of reputation among their colleagues, and accept those of high standing and reject those unknown or distrusted.

Certainly something should be done to avoid the scandals so often created by the presentation of expert testimony and to prevent the almost interminable prolongation of judicial proceedings in cases like that of THAW.

A Puzzling Lack of Knowledge.

As one official after another goes before Commissioner HINSFIELD and explains his part in the early release of the man RABINER by saying that he did not know about him what every reader of the newspapers did know, it becomes more and more difficult to believe that all these excuses are—well, acutely veracious. Any one of those making such excuses might be not less honestly than conveniently ignorant, but that so many of them could be is next to incredible.

And the spread of such distrust is regrettable. Equally regrettable is it that some people, after comparing the sentences inflicted on the COONEYS and that imposed on RABINER, also now are comparing the amounts of money which the bandits and the bucketeer managed to get away with, and are drawing the conclusion that there is one law for the rich and another for the poor.

That conclusion is false, of course, but incidents like these make it to a terrible degree what is called "colorable." Except when actual corruption of Judges and jurors exists, and that is very rare nowadays, the law is the same for rich and poor, but unquestionably the rich are better able than the poor to utilize all the advantages which the presumption of innocence gives to both alike.

From robbery at the pistol point under threat of death, nobody is or can be safe, but nobody is in any danger of losing money in a bucketshop who heeds good advice available in large quantities and exercises a reasonable amount of intelligence in buying stocks.

It must be on some such theory as this that the law punishes promptly and with severity such crimes as those committed by the COONEYS, while the class to which RABINER belongs often can stave off conviction for months or years and then get sentences which would be absurd if only the size of their misappropriations were considered.

Combustion Is Only Oxidization.

More information will have to be available before understanding is reached of the method by which Dr. MILLER RUSSE HUTCHINSON promises to reduce the amount of the deadly carbon monoxide coming from the exhausts of automobiles. Obviously, that reduction will not be achieved by mixing with the gasoline some substance which renders its combustion more nearly perfect. The attainment of that end, indeed, well might prevent the troublesome deposition of unconsumed carbon in engine cylinders, but the burning of that carbon and of other carbon that escapes in the form of visible smoke, while it would be a desirable economy from the standpoint of power, also would increase, not decrease, the total amount of carbon monoxide thrown off by the engine.

So at least it would seem from the fact that when carbon and oxygen unite there is combustion, and that the inevitable result of that union must be one or the other of the carbon oxides.

Such ingenuity as invented the most raucous of automobile horns may have evaded the inevitable, but it must have been a good deal strained in doing it. If Mr. HUTCHINSON hasn't done that, then he has set up a new combination of atoms by which most of the monoxide is turned into something more complex and less harmful to human lungs.

BUTLER DRY LAW ASSAULT.

More Opinions Are Expressed on Speech Before Missouri Society.

To the Editor of The New York Times:

The United States Supreme Court has declared that the Eighteenth Amendment to the Constitution was legally adopted. Dr. Butler refuses to accept the result. He is in open rebellion against the Constitution and announces his determination to overthrow it. His arguments against prohibition are motheaten with age. General Neal Dow answered them forty years ago, while Dr. Butler was still a student. He ignores the underlying reasons why this great moral reform swept over the country, culminating in the Eighteenth Amendment, forever prohibiting the manufacture, transportation and sale of intoxicating liquor as a beverage. Dr. Butler would put the United States back into the liquor business and offers a $500,000,000 bribe to the public conscience to drop prohibition and have intoxicating liquor sold by the State. He thinks only in terms of money and ignores the effects.

ALFRED W. RICHARDSON.
New York City, May 2, 1924.

"Class Legislation."

To the Editor of The New York Times:

It is almost axiomatic that the present prohibition law is pure class legislation. It is placing a premium upon graft. It is causing a body of "Fagins" and desperadoes to wax wealthy without honest toil. It is engendering moral iniquity, both among high and low, public and private officials. Its illicit practices are growing by leaps and bounds, with impunity. An occasional raid gives the air of respectability and acts as a smoke screen. Surely, no one can doubt the infinite wisdom of Dr. Nicholas Murray Butler's utterances. SIDNEY STEIN.
New York City, May 2, 1924.

A Protest From the South.

To the Editor of The New York Times:

Dr. Butler's assault on the Eighteenth Amendment will receive little notice in the Southern States. The people of these States, their business men, their large church populations and the good women who vote, and will vote, are so nearly unanimous concerning the undoubted benefits of prohibition in these communities they practically disregard the fury, and even the fact, of these attacks generated in one or two large Northern cities.

B. C. MOOMAW.
Barber, Va., May 2, 1924.

THE SERBS IN YUGOSLAVIA.

Out of the alien places
Where they have chained our strength,
We, who are proud among proud races,
Have come to our own at length.

Through the long and bitter story
Of backs bowed over the soil,
We have reached the trail of our lost glory,
The guerdon of faith and toil.

We, who had quenched the fire
And grace of a living hope,
Shall yet lay hand on our soul's desire,
And measure its mighty scope.

Our children shall inherit
The gifts we have handed down,
The warring heart, the unvanquished spirit,
The dream of a hard-won crown.

Our foes shall know and flee it—
That pure, exultant flame;
In the eyes of our young they yet shall see it—
A soul without fear or shame.

Men of each scornful city
Where we have dwelt apart,
They shall see the pride, the calm, the pity,
That live in a stainless heart.

And our own land, up-risen
To a power that builds anew,
Shall mount, as a winged soul, from prison
To the light of the open blue.

Out of the alien places
Where our force was overthrown,
We, who are strong among strong races,
Have come again to our own.

MARION COUTHOUY SMITH.

THE GRADUATED CORPORATION TAX

Jones Plan Is Attacked as Unscientific and as Placing a Burden on the Development of Business.

To the Editor of The New York Times:

The Jones graduated corporation tax would impose the heaviest burden on corporation taxpayers least able to pay, would make impossible sound corporate financing essential to industrial prosperity, and would operate to dry up the sources of revenue. As a spur to proper and adequate distributions by corporations, it is unnecessary.

Under this measure a "normal tax" of 9 per cent. would be imposed upon the annual net income of all corporations. In addition, there would be a surtax at rates increasing according to the portion of net income of the corporation remaining undistributed after the end of the taxable year. If the portion of annual net income undistributed were 10 per cent. and not more than 11 per cent. of the entire income, the surtax would be but one-quarter of 1 per cent. For each percentage of increase in the portion of undistributed net income, the rate applicable to the entire undistributed portion increases, until it reaches 40 per cent. applicable to the undistributed net income, if amounting to more than 50 per cent. of the entire net income. Thus, a corporation having a net income of $100,000, and not being in a position to distribute any of it, would pay a tax as follows:

Normal tax (9%)	$9,000.00
Surtax (40% of $91,000), income,	
Less the normal tax	36,400.00
Total	$45,400.00

This makes a total possible tax of more than 45 per cent. For all corporations making no distributions, the percentage of tax (except as affected by the amount of the deduction for normal tax) would be the same, regardless of the amount of their respective incomes. If some part of the income were distributed, the rate would, of course, be less.

Under this plan the penal rates apply irrespective of the relation of income to the amount of capital. A net income of $100,000 or a net income of $1,000,000 might be 1 per cent. or less on the capital of the corporation, but the maximum rate would apply just as if the income were 50 per cent. or 100 per cent. of the capital. It was to avoid the obvious injustice of increasing the rate where the income may be but a small return that the relation of income to invested capital was utilized in the former excess profits and war profits taxes. Under that plan the rate applicable did not depend upon the mere size of the income, and it was upon incomes which were a large return upon capital that the high rates were imposed. The harshness of the operation of the new graduated tax is intended to be relieved somewhat by a provision that a corporation shall not be subject to it if all of its stockholders agree to be taxed in the same manner as members of a partnership. This relief provision is applicable, however, only to closely held corporations, where stockholders can readily get together and where the stock does not change hands during the year. It would be utterly impracticable to use it in the case of a large corporation with many stockholders and with stock constantly changing hands.

Senator Jones's plan is based upon the theory that in the case of a corporation, as in the case of an individual, the rate can be made to depend upon the mere size of the income, or, what amounts to the same thing, upon the undistributed portion of the income. While in the case of an individual taxpayer ability to pay may fairly be regarded as increasing in direct relation with the size of the income, in the case of a corporation, where earnings are necessarily based to a large extent upon the amount of the capital and are subject to division among many stockholders, the mere size of the income is not a fair measure for the rate of tax. Income of $100,000 in the hands of a single individual can obviously bear a larger rate of tax than $25,000; but $100,000, which is 1 per cent. on the capital of a $10,000,000 corporation, cannot properly be subjected to as high a rate as $25,000, which is 25 per cent. of the capital of a $100,000 corporation.

From the above, and other obvious considerations, it follows that Senator Jones's method imposes the highest rates of tax on corporations least able to pay. A corporation having a $100,000 income on a $10,000,000 capital needs to retain in its treasury all of that income for its financial protection. Yet, under the Jones plan attempt to keep the income would mean a tax of over 45 per cent. A corporation with the same income, but with, say, a $250,000 capital, would be in a far stronger financial condition; it could, perhaps, distribute the bulk of its income, still retaining a fair percentage of margin, and would pay a comparatively low rate of tax.

Investors will not put their money into a corporation which fails to protect their returns by retaining in prosperous years a substantial portion of its earnings. A corporation which distributes all of its earnings appeals to investors no more than an individual who spends all that he earns appeals to a banker. Successful enterprises normally require increasing capital and this capital cannot all be supplied by new contributions from stockholders or bondholders. The great industries of the country furnishing the chief sources of revenue have been built up by the policy of retaining in the business some reasonable percentage of the earnings of good years, assuring some return to stockholders in lean years and the proper development of the business.

The Jones plan would penalize the corporation retaining a portion of its earnings not for the purpose of saving taxes for stockholders but for the necessary purpose of keeping its financial position sound. The plan discourages corporate thrift and rewards corporate extravagance. Systematically pursued it would weaken corporate enterprises so that the flow of income would be checked or destroyed.

The problem which looms largest to Senator Jones is that of the corporation, ordinarily closely held, deliberately availed of for the purpose of letting earnings accumulate, beyond the reasonable needs of the business, so that they will remain free from individual surtax. Such corporations form a very small group in comparison with all tax-paying corporations.

Senator Jones has framed his measure in all sincerity, consistently with his attitude over many years, but with a single consideration of compelling distribution by corporations unduly protecting their stockholders. Viewing the tax problem as a whole, the remedy is infinitely worse than the disease. And it is unnecessary. The Senate bill as reported provides for an additional tax of 50 per cent. on the entire net income of corporations formed or availed of for the purpose of permitting income to be withheld from distribution beyond the reasonable needs of the business.

Under the present law the corresponding penal tax is but 25 per cent., corporate dividends and Liberty bond interest are not included as part of the income subject to additional tax and a corporation may escape the tax if the Commissioner agrees to tax the stockholders as partners. By leaving out these features as proposed in the Senate bill as reported, even without doubling the rate, there would be provided the strongest kind of incentive for maximum legitimate distribution. The problem of determining in some cases what earnings are required to be retained for the reasonable needs of the business would remain, but with mere investment companies made prima facie subject to the tax and the penalty for undue withholding made severe, the new provision is calculated to be effective.

Senator Jones's plan cannot claim the merit of equalising corporation rates and individual rates—the complexity of the subject makes that impossible. In an effort to correct the minor evil better dealt with directly in accordance with other special provisions of the bill, this method would upset the whole plan of the taxation of corporations. At a time when the general economic welfare demands the fostering and development of business, Senator Jones would place upon it new, unreasonable and unadjusted burdens.

ARTHUR A. BALLENTINE.
New York, May 10, 1924.

THE TENNIS WRITER-PLAYER.

25 Other Nations, It Is Said, Encourage Stars to Write.

To the Editor of The New York Times:

I have read the editorial "Amateur and Professional" in this morning's TIMES with lively interest and real pleasure. It is most refreshing to see a subject like this handled in a capable manner—in marked contrast to many other expressions of opinion that have been appearing in the metropolitan press.

Permit me to point out two statements in your editorial which are not quite in accord with the facts. You say that the United States Lawn Tennis Association's "opposition is understood to be not to all excursions into literature and journalism by tennis amateurs, but to that practice as a principal source of income"; and that we "cannot afford to pit against the foreigner any American player upon whose status the slightest suspicion has been cast."

The amateur rule legislation of the United States Lawn Tennis Association bars from tournament play any one who "writes articles on tennis for newspapers, magazines, periodicals or pamphlets, and receives therefor substantial compensation, pecuniary gain or emolument contemporaneously with his engaging in tennis competitions."

It doesn't matter whether the writer's payment is the principal source of his income or not. If it is a substantial sum he falls under the ban. To a young man, say one just out of school or college, even $15 or $20 per week may be a "substantial sum." Furthermore, the "interpretation" must be strictly enforced.

As to our pitting against the foreigner any player under suspicion, I call attention to the following facts:

Twenty-one nations have this year challenged the United States for the Davis Cup. Several others have competed in the past, making twenty-five or more nations interested not only in this contest but in everything relative to the game and its conduct. Not one of these twenty-five or more nations has ever legislated against the writer-player. Oh the contrary, they are practically all desirous of having their players, and particularly their best players, write on the game. In legislating against writer-players last February the United States Lawn Tennis Association did not consult any other nation nor strive to obtain their support in what is the most drastic piece of legislation ever placed on the books. Instead, it departed from all previous practice and jammed through, on short notice, legislation which had been, in somewhat less offensive form, flatly rejected at the annual meeting of 1923.

The Council of the Australasian Lawn Tennis Association has specifically granted permission to a member of its 1924 Davis Cup team, Pat O'Hara Wood, to write accounts of tournaments, adding words of encouragement and holding that the writing of such accounts is productive of good. It has also prevailed upon James O. Anderson to play on this year's team—after it became known in Australia that Tilden had resigned from our Davis Cup team. If we should lose the Davis Cup to Australasia it will be because players who are encouraged to write score a victory because our hitherto invincible team is deprived of the services of players because they write.

Your characterization of our national championship as "a family affair" is a happy one. In playing in it and in other tournaments Tilden will be "on his own." On the Davis Cup team he would be chosen by officials who consider him now a professional and an "evil influence."

S. WALLIS MERRIHEW,
Editor American Lawn Tennis.
New York City, May 8, 1924.

Protests to Coolidge on Bonus.

To the Editor of The New York Times:

Your readers may be interested in the following letter which I have addressed to the President of the United States:

"Some months ago I resigned from the American Legion because I felt that the lofty ideals of its founders had been debased to such an extent that its main purpose was to debauch the honor of its able-bodied members by persuading them to demand money from the public Treasury. Fortunately, another organization of veterans sprang into being and successfully opposed those demands, with the result that the Legion was again forced to dupe its members by making them accept the Bonus bill recently passed by the Senate. The arguments against the former bonus are equally applicable to this measure; some of those arguments are that services rendered the Government in times of emergency are not to be measured in terms of money; that during such emergencies the Government cannot compete with private industry in the labor market; that during the World War the United States Government went far beyond the hopes of the soldiers themselves in the matter of caring for them and their dependents, and that an attempt at this time to secure more money for the able-bodied is dictated solely by greed; and finally, that any form of bonus is economically indefensible. Moreover, the proposed measure involves the expenditure of a vast sum of money without giving its proponents what they want. By appearing to cut down cost it is hoped to induce the taxpayer to accept it. It is a pure hoax and should fool no one. The Legion has again stooped to a low political trick."

BENJAMIN MOORE,
Chairman, Committee on Employment for Disabled Ex-Service Men, Ex-Service Men's Anti-Bonus League.
New York City, May 1, 1924.

DR. MANNING FIRM FOR LITERAL CREED

Declares Religion Falls Without Belief in Supernatural Birth of Jesus.

RECTOR ATTACKS LIBERALS

Bishop Announces That He Has $2,581,000 to Begin Work at Once on the Cathedral.

What may become the groundwork of a bitter controversy between the Fundamentalist and Modernist delegates to the 141st diocesan convention of the Diocese of New York was laid in the opening session of that body yesterday morning in Synod Hall at the Cathedral of St. John the Divine. Another feature of the meeting was Bishop Manning's announcement that he had collected $2,220,000 since the middle of February toward the completion of the cathedral and that a vigorous campaign for immediate resumption of building would begin soon. He said that $250,000 had been contributed for the erection of the Baptistry, work on which would begin at once.

The move which may precipitate a controversy was the introduction of a resolution by the Rev. Philip W. Fauntleroy of Lake Mohopac, which called on the convention to make unqualified endorsement of the recent pastoral letter of the House of Bishops which defined the fundamental tenets of the faith and expressed the hope that leaders of the church might find strength to drive those of contrary views from its ranks.

After the resolution had been read some delegates sprang to their feet to reply, but Bishop Manning, who presided, prevented the excitement from spreading by referring the resolution to the Committee on Miscellaneous Business.

Dr. Bowie Seeks Harmony.

A few moments later the Rev. W. Russell Bowie, rector of Grace Church, offered another resolution on the same subject, which he said he would not have put in but for the resolution of Dr. Fauntleroy. Dr. Bowie is known as a liberal and his resolution, he said, was an attempt to find a common ground on which men of both minds might meet. This resolution also was referred to the same committee, which did not report on either. The Chairman announced that a report would be made this morning.

The situation was further complicated by the opening part of Bishop Manning's annual address, which he began to read at 3:45 P. M. He devoted this to an uncompromising statement of Fundamentalist belief. On this subject Bishop Manning, who was one of the signers of the pastoral letter, said:

"While the discussions of the past year have been painful, and in some of their aspects deeply to be deplored, their chief effect has nevertheless been to arouse many to more earnest thought, and to fuller faith in our Lord and Saviour Jesus Christ. No one can be in doubt as to the faith which this Church holds and teaches, and which she expects and trusts her clergy to believe and teach.

"And the House of Bishops declared in the recent pastoral letter this Church believes and proclaims "the fact that the Jesus of history is none other than God and Saviour, on Whom, and on faith in Whom, depends the whole world's hope of redemption and salvation.

Bishop's Fundamental Points.

"Three facts this Church holds and teaches beyond all doubt or question, in common with the whole Catholic Church from the beginning.

"1st. The Christian religion is not the result of our human reasoning and speculation. If this were all it would be a mere philosophy, not a Divine revelation. The Christan religion is a message from above, a gospel divinely given, a supernatural revelation from God. It does not contradict our reason; it does infinitely transcend it. It is supernatural in its very nature and essence. It is this, or it is a matter of no great moment to us, or to the world.

"2d. The Christian religion is not a mere system of ethics. It does not mean mere acceptance of the moral teachings of one who lived and died two thousand years ago. It means infinitely more than this. It means faith and trust in the Teacher Himself who now lives and reigns at the right hand of God. The Christian religion does not mean primarily something that we do for ourselves. It means primarily something that God, of His great love, has done for us in Jesus our Lord. It means being saved by a power greater than our own. It means being saved, lifted out of sin into holiness, righteousness and life, by the grace and power of Jesus Christ.

"3d. The Christian religion means faith and trust in Jesus Christ as the Catholic Church throughout the world shows Him to us in the Scriptures and in the Christian creed. There is no other witness of Him but that which His Church gives.

"Christianity stands, or falls, with the facts about Jesus Christ as declared in the creed and the Scriptures, His supernatural birth, His bodily resurrection, His ascension into Heaven. These are the facts upon which our faith in Chirst rests. If these things did not happen the Christian gospel ceases to have reality or meaning. The whole truth of the New Testament disappears.

Repeats Declaration of Feb. 3.

"In my 'Message to the Diocese' delivered in the Cathedral on Sunday, Feb. 3, a copy of which was sent to every clergyman in the diocese, and which has been widely distributed among our lay people in the diocese and beyond, I made the following statement which I wish here to repeat:

"'With the Apostles, with the New Testament, with the whole Christian Church from the first, this Church believes that it was the Eternal One Himself, "God of God, Light of Light, Very God of Very God," "Who for us men and for our salvation came down from Heaven, and was incarnate by the Holy Ghost of the Virgin Mary, and was made man." The very message of the gospel is that it was God who came Himself in the person of Jesus Christ to dwell among men. This is the "good news" which the Church proclaimed in the beginning, and which has brought life and hope to men ever since.

"'To reject the supernatural from the gospel is to reject the gospel itself. Our religion as Christians is not a matter of mere belief in doctrines or of assent to intellectual propositions. It is a matter of relationship with the risen and reigning Christ. This is the very meaning of our religion. It means that we believe in Him, pray to Him, follow Him, look to Him as our Saviour and our Lord. Only if He is God can He stand in this relation to us. Only if He is God can He have any real place in our lives at all. Only if He is God can we explain or justify the prayers, the hymns, the sacraments, the whole faith and worship of this Church. We believe in Jesus Christ, crucified for our sakes, risen and ascended. We believe in Him not only as He was here on earth, but as He is now at the right hand of God. We believe not only in Christ the Teacher but in Christ the Redeemer and Lord and Judge, to whom is given all power in Heaven and on earth.

"'This is the gospel as this Church has received it. This is the gospel with which the Christian church is put in trust by her Lord and head and which she is commanded to preach to all the world.'"

Another matter touched on in the Bishop's address was a recommendation for higher salaries for clergy in the missions and smaller parishes, with a recommendation that a minimum salary be fixed at $1,800 and a house for a married man and $1,500 for an unmarried man.

Plans for Completing Cathedral.

On the plans for completing the Cathedral, the Bishop said:

"Our plans for raising the necessary funds have been formed with the utmost care. The Chairman of the Campaign Committee is Franklin D. Roosevelt. The Citizens' Committee has as its Chairman Elihu Root, and as its Vice Chairman, George W. Wickersham. The Chairman of the Special Gifts Committee is Frank L. Polk. We are making careful and thorough preparation for an appeal to the whole community so that every man, woman and child shall have opportunity to make some gift, no matter how small it may be.

"It is true that the amount which has at present been pledged is only a beginning, but it is a beginning which is full of promise and which shows how deep the interest is in the matter. It was not until the middle of February that I found it possible to commence this work, but I am happy to report that in the space of somewhat less than three months I have been able personally to obtain gifts and pledges amounting to $2,220,000. The gifts have come from people of different churches, some of them from those connected with no church who see what this great civic and religious centre will mean to the life of the city as a whole. The Treasurer of the Cathedral has also in the Building Fund the sum of $256,000, received through gifts and bequests during a number of years before the present movement to raise funds commenced. We have therefore now in hand or promised the sum of $2,581,000, which is more than one-sixth of the whole amount required to complete the cathedral and provide for its maintenance.

Ten Gifts of More Than $100,000.

In amplification of his statement before the convention, Bishop Manning later made public the following statement:

"As a number of additional gifts are expected in the near future, the complete list of those contributing will not at present be made public. Among those who have pledged $100,000 or more are the following:

"A. Van Horne Stuyvesant Jr., Miss Catharine E. S. Stuyvesant and Miss Anne W. Stuyvesant, who have contributed $250,000 for the erection of the baptistry as a memorial to their parents, Augustus Van Horne Stuyvesant and Harriet LeRoy Stuyvesant; Edward F. Albee, Vincent Astor, Arthur Curtiss James, F. A. Juilliard, J. P. Morgan, Frank A. Munsey, Dr. and Mrs. A. Hamilton Rice.

"Two others who have given $100,000 or more have asked that their names be not made public for the present. The full list of those giving memorials will be made public later."

A resolution introduced by the Rev. Frederick A. Wright of Tuckahoe called upon the convention to protest the trapping of animals in steel-toothed traps on account of the suffering involved. When the committee recommended this be referred to the Social Service Commission, a debate ensued in which one delegate protested taking up questions which did not properly belong to a diocesan convention. The motion to refer it prevailed by a large majority. A resolution seeking endorsement of President Harding's World Court met a similar fate. The convention resolved to send a committee of two clergymen and two laymen to watch legislation at Albany affecting religious interests.

When Bishop Manning called the convention to order at 11:30 A. M. there were about 650 delegates present. The convention began after a celebration of holy communion in the Cathedral. The Rev. Charles A. Gilbert was elected Secretary and R. M. Pott was chosen Treasurer.

FAMILY OF GOVERNOR AT HIS MOTHER'S SIDE

They Come From Albany to Join Him—Patient Appears to Be Doing Well.

Responding to a hurried summons received yesterday afternoon, Governor Smith's wife and family arrived in New York from Albany last night and went to the bedside of the Governor's mother, Mrs. Catherine Smith. Shortly before her physicians had issued a bulletin saying that their patient, who is ill with pneumonia, was doing well.

When the Governor's family arrived they were met by the Governor and Major General Charles Berry, whose limousine was waiting for them at the Grand Central Station. As the Governor's wife alighted from the car in front of the home of Mrs. John Flynn, 9 Midagh Street, Brooklyn, she was sobbing. The Governor, his face drawn and white from the long vigil he has been keeping over his mother's bedside, also appeared to be greatly moved.

The optimistic report of the physicians followed a half-hour conference between Dr. Reb and Dr. H. T. Chickering, pulmonary specialist of the Rockefeller Institute. Immediately after the consultation, at 9:30, Dr. Reb said that Mrs. Smith's temperature was 102, her pulse 92 and her respiration 48. For two days the doctors have been administering oxygen to their patient by admitting it through the top of a canopy over Mrs. Smith's bed. This method is a new one and, according to the Rockefeller Institute, very effective.

At midnight the Governor, his wife and daughter left the house to go to the Hotel Bossert. They will be in touch with the house through the night.

"My mother's condition remains the same. There is no change," the Governor said, as he climbed into the automobile. He made no other statement. His face was drawn and his lips were pressed tightly on the stub of a cigar.

MISS BEEKMAN TO WED.

She Will Be Married to C. H. Young on June 5.

Miss Margreta R. Beekman, daughter of Mrs. William B. Beekman of 555 Park Avenue, will be married on June 5 to Clarence Haecy Young in St. Columbo Chapel of the Cathedral of St. John the Divine. The ceremony will be performed by Bishop Manning, assisted by the Rev. Dr. T. R. Stetson. Only relatives and intimate friends will be present at the marriage, which will be followed by a reception at the home of the bride.

The bride's attendants will include her nieces, Miss Frances K. Huger of Savannah, Ga., and Miss Heloise B. Hough of New York, who will be bridesmaids; Miss Frances Van A. Manning, maid of honor, and Cornelia Ann Vanderhoef of Greenwich, Conn., flower girl. Franklin B. Lord of New York will be best man, and the ushers will be Stuyvesant Fish, Edmund P. Rogers, Seton Porter, F. Bailey Vanderhoef, Harold M. Turner and Buell Hollister, all of New York City.

Reserve Officers' Dinner.

The Reserve Officers' Association of New York will give a dinner at the Hotel Astor on Saturday night. Among the speakers will be General Pershing, U. S. Senator James W. Wadsworth, Major Gen. Robert L. Bullard and Brig. Gen. John Ross Delafield. Brig. Gen. Brice P. Disque will be toastmaster. The committee in charge includes Lieut. Col. D. T. Abercrombie, Lieut. Col. Fred Cardway, and Captain F. W. Lee.

Marymount College Exercises.

Cardinal Hayes will preside at the commencement exercises of Marymount College, Tarrytown, N. Y., on June 5. The baccalaureate sermon will be delivered on May 25 by the Rev. Gerald Tracy and Judge Martin T. Manton of the United States Court of Appeals will address the graduates. The Field Day exercises will take place on May 31, among the events being a life-saving contest in the college swimming pool.

SOCIAL NOTES

New York.

Mr. and Mrs. R. Thornton Wilson have taken a place for the Summer in Bernardsville, N. J.

William Phelps Eno of Washington, D. C., is at the Vanderbilt until he sails on the France next week Wednesday.

Mr. and Mrs. Henry Martin Polhemus will be for part of the Summer in Southampton with her parents, Mr. and Mrs. Joseph F. Stillman, who have taken for the season the Sayre estate in Hill Street.

Mr. and Mrs. Hiram H. Parke will sail today on the Paris to make a tour of France, Italy and Switzerland. They also will be some time in Spain.

The Countess de la Ruelle, who was in New York the greater part of the Winter, was a passenger yesterday on the Suffern. She will go to her home in Paris.

The marriage of Miss Natalie Jourdan, daughter of Mr. and Mrs. William B. Jourdan, to Henry Lewis O'Brien will take place in St. Bartholomew's Church this afternoon. A reception will follow at Sherry's.

Silvio Villa has leased for the Summer the lodge on the Borrowe estate, Shinnecock Hills, L. I.

The infant son of Mr. and Mrs. Harry Cushing 3d. will be christened today and will receive the name of his father.

Mrs. John Turner Atterbury, who returned on the Majestic yesterday, is at the Ambassador until she goes to the country for the Summer.

Countess Johann von Bernstorff, who was in Florida for part of the Winter, is at the Ritz-Carlton.

Mr. and Mrs. Joseph Wright Harriman have left the Ambassador for Avondale Farm, their place in Brookville, L. I.

Mr. and Mrs. Charles W. Romeyn, who returned last week on the Aquitania, are at their home, 63 East Sixty-fourth Street.

Judge and Mrs. Edward G. Whitaker will go to their place in Hampton Park, Southampton, early next month.

Miss Polly Frost, whose marriage to Frederick William Fulle takes place on May 22 in the Church of the Heavenly Rest, will give a dinner for the wedding party at Pierre's on May 21.

Mr. and Mrs. W. Seward Webb Jr. have come from their country place at Manhasset, L. I., and are at the Lorraine.

Mr. and Mrs. Benjamin W. Morris and their daughter, Miss Mary Wistar Morris, have come from Mount Kisco, N. Y., and are staying at the St. Regis.

Mrs. John A. Hussey gave a luncheon at Pierre's yesterday for Mrs. Lewis E. Waring, Mrs. John N. Steele and Mrs. Thomas F. Vietor.

Mrs. Ewald Fleitmann will give a dinner at her home, 31 East Seventy-second Street, for her granddaughter, Miss Josefa Watjen, and the members of her bridal party on May 28. Miss Watjen will be married to Winfield Shiras Jr. of Pittsburgh in the Chapel of St. Bartholomew's Church the following day.

The Countess of Amherst, who arrived from England on the Majestic to visit her son, Viscount Holmesdale, is at the St. Regis, where she will remain for about three weeks.

Mr. and Mrs. Herbert C. Pell of Tuxedo Park are at the Plaza this week. Mr. and Mrs. Edward R. Stettinius are also at the hotel for a few days from their home in Locust Valley.

Sir Gilbert Francis Garnsey and Lady Garnsey arrived on the Majestic from London and are at the Plaza.

The marriage of Miss Mary Ellis Opdycke, daughter of Mrs. Leonard E. Opdycke of 117 East Sixty-ninth Street, to John de Witt Peltz will take place on June 6 in the chantry of Grace Church. Only members of the immediate families will be present at the ceremony, which will be followed by a small reception at the home of the bride.

ARTISTS TO AID FETE.

Event in Macdougal Alley Will Aid Southern Education.

The Southern Women's Educational Alliance will hold a fête in Macdougal Alley tonight and tomorrow afternoon and evening. The proceeds will be added to the fund of the alliance for helping girls and young women of the South to receive proper training to fit them for some vocation. The organization was established in 1914 by Dr. O. Latham Hatcher, President of the National Executive Board.

A number of artists have opened their studios in Macdougal Alley for the occasion. The street will be decorated to reproduce a Southern garden, with roses and Southern moss as the chief elements of the scheme of decoration, which is under the direction of Mrs. Virginia Dale. Mrs. Ernest E. Malcolm of the Dixie Club will have charge of the tea room, where Southern delicacies will be served. There will be dancing in the areaway of the Rhinelander Apartments, with music furnished by a Southern girls' jazz orchestra. The Police Band will play at the entrance to the alley. In addition there will be a musical program given by professional singers and instrumentalists who are natives of the South.

The Executive Committee of the New York branch includes Mrs. Charles Dana Gibson, Chairman; George Gordon Battle, Mrs. S. Laurence Bodine, Judge George A. Carden, Miss Lena Madesin Phillips, Charles Cason, Mrs. Robert W. Claiborne, Norman H. Davis, Clarence Dillon, Dr. William Elliott Dold, Mrs. David Franklin Houston and Miss Eugenia Wallace.

DINNER TO PROF. JERVEY.

Columbia's New Law Dean the Guest of President Butler.

Professor Huger W. Jervey, who is to succeed Attorney General Stone as Dean of the Law Faculty of Columbia University on July 1 next, was the guest at a dinner given in his honor last evening by President Nicholas Murray Butler at 60 Morningside Drive.

Those present, all of whom were connected with the Columbia University Law School either as alumni or as teachers, were United States Judges Julius M. Mayer and Francis A. Winslow, Judges Edward R. Finch and Joseph M. Proskauer of the Supreme Court, Frederic R. Coudert, Jackson E. Reynolds, Albert W. Putnam and Stephen G. Williams, trustees of Columbia University; William D. Guthrie, George Wellwood Murray, Dwight W. Morrow, John Godfrey Saxe and George R. Beech, Professors Young B. Smith, Thomas I. Parkinson and Howard Lee McBain, Provost William H. Carpenter and Secretary Frank D. Fackenthal.

ANNE MORGAN RECEIVES.

Asks Teachers to Support Woman's Clubhouse Project.

Miss Anne Morgan received school principals and representatives of teachers' associations at her home, 3 Sutton Place, last night in the interest of the American Woman's Association which seeks a charter membership of 5,000 before June 1 in order to build an eighteen-story clubhouse.

Miss Morgan told how the business women of New York needed the clubhouse, outlined the financial plan, and said that about 10 per cent. of the members were teachers and principals. She also said that the business women already had contracted to absorb $500,000 of the stock. Others who spoke were Miss Emma MacAlarney, who presided; Miss Gertrude Robinson Smith and Miss Elma Warner.

Prizes Donated by "Uncle Robert."

In the account of Parents' Day exercises in Central Park last Sunday which was published in THE TIMES on Monday, it was incorrectly stated that the prizes, totaling $120, awarded to fourteen public school children for essays on the text, "Honor thy father and thy mother," were donated by Dr. Edward W. Stitt, Associate Superintendent in the city public school system. The prizes were donated by "Uncle Robert," a philanthropic resident of the city, who prefers that his real name be unknown.

MASONS' EXPOSITION IS CHINESE BAZAAR

Third Annual Fashion Show Opens in Madison Square Garden.

STAGE OVERHANGS STREETS

Nebraska Girl Scans Masons, One of Whom She Will Select as a Husband.

The interior of Madison Square Garden has been transformed into a colorful Chinese city, with temples and pagodas, for the third annual fashion and home exposition, which opened last night with ceremonies in which Dr. Philip T. Sze, the Chinese Vice-Consul in New York, took part. The proceeds of the exposition, which will continue until May 24, will go to the Masonic Free Hospital.

There is more than a mile of streets, patterned after Canton's native bazaar, in which American merchants and manufacturers display home furnishings and women's wear.

The Garden was thronged when the exposition was formally opened by Supreme Court Justice Arthur S. Tompkins, Past Grand Master of Masons in this State, who was attended by the entire grand lodge staff in full regalia.

Justice Tompkins was escorted from the main entrance to the stage by military and naval veterans in full uniform, headed by Colonel Dawkins. Then followed the reception of the Chinese Vice Consul, who attended as representative of Chinese Masonry in behalf of Dr. Alfred Sao Sze, Chinese Minister.

The musical fashion review, "Fashionland of 1924," staged by Ned Wayburn, proved to be one of the attractive features of the exposition. The stage was built high over the streets of bazaars.

Much interest was shown in Alyce McCormick, the Nebraska girl, who will marry one of New York's 300,000 Masons after looking them over during the week. All the dancing features were well received, and there was a finale, "In the Surf," in which the mannikins disported themselves in the rolling surf, an illusion created by the use of motion pictures.

Others appearing in attractive features on the stage were Goodie Montgomery, Gaynelle Worrell, Mary Jane Kittell, Margaret McKee, the whistler; Ruth Goodwin, Virginia Dunworth and Florentine Cosnova's ballet.

DR. BUTLER TALKS TO CLASS

Tells Seniors Moral Courage Can Overcome All Hostility.

President Nicholas Murray Butler of Columbia University, addressing members of the senior class at Havemeyer Hall yesterday, urged them to maintain the courage of their convictions. He did not mention his stand on prohibition, but the seniors felt that the following remark was significant:

"The quality of straight thinking, fine feeling and moral courage are the three outstanding virtues which I hope the senior class has obtained from college. Moral courage enables one to sincerely adhere to a high purpose in the face of enormous opposition."

TO SEEK THE "CAVE MAN."

Professor Raymond Pearl Will Explore Prehistoric Caverns.

Search for the home of the original "cave man" will be made in Southern France by Dr. Raymond Pearl, Professor of Biology at Johns Hopkins Medical School, who sailed yesterday on the French liner Suffren. He said he would explore prehistoric caverns in the Pyrenees.

Other passengers were André Polah, violinist, and Mrs. Polah. Mr. Polah will make a concert tour of several countries and his wife will exhibit her figure portraits in France and Holland.

International Club Garden Party.

The annual garden party of the International Garden Club will be held this afternoon in Pelham Bay Park. There will be a reception in the clubhouse, formerly the Bartow mansion, and if the weather is favorable tea will be served in the garden. Otherwise it will be in the orangery of the house. Mrs. Leland Eggleston Cofer, Mrs. Herbert L. Satterlee and Mrs. Frederick Prime Delafield will be at the tea table. Mrs. Edward Ringwood Hewitt is President of the club; Judge Alton B. Parker, Mrs. Satterlee and Mrs. Henry Clinton Backus are Vice Presidents. Among the directors are Mr. and Mrs. Frederick H. Allen, Mrs. J. Horace Harding, Mrs. H. Fairfield Osborn, Mrs. Edward R. Stettinius, Mrs. John White Alexander, Mrs. Robert Waller and Mrs. Charles W. Cooper.

Life Underwriters Meet and Dine.

The Life Underwriters Association of New York held its last monthly meeting of the season yesterday at the Hotel Astor. At the dinner which followed Charles A. Foehl, the President of the association, was toastmaster. The speakers included Judge Harold B. Wells of Bordentown, N. J., Ralph Hayes, Director of the New York Community Trust, and Dr. S. S. Huebner, professor in the Wharton School of Finance of the University of Pennsylvania.

Dramatic Club to Aid Nursery.

The Lenox Dramatic Club will give a performance of "She Stoops to Conquer" on Friday night at the Lenox Hill Theatre, for the benefit of the Finch Day Nursery. Miss Dorothy Carroll Birdseye is directing the production, and those in the cast include the Misses Betty Rogers, Margaret Treadwell, Isabelle Ellis, Helen Davis, Catherine Fay, Cornelia Rose, Constance Hamlin Garland, Beatrice Underhill, Marion Walker, Imogen Reeve and Isobel Garland.

Honor Mr. Haan for Work.

The American Committee for the Relief of Suffering Hungarian Children presented yesterday to Rudolf M. Haan, President of the committee, a testimonial in recognition of his work for the organization. The testimonial was in the form of a water color painting by A. M. Mr. Haan is sailing today on the Paris for a trip of several months in Europe.

Leaving for the Derby.

Mr. and Mrs. Walter J. Salmon are leaving tomorrow with a party of guests in Mr. Salmon's private car for the Kentucky Derby at Louisville. Those in the party include Mr. and Mrs. William Stackpoole, Mrs. Harriet Marburg, Foxhall Keene, Richard T. Wilson, and George Brown.

CITY BREVITIES.

There will be a dinner this evening at the Ritz-Carlton in celebration of the thirty-fifth anniversary of the Jewish Publication Society of America, at which Louis Marshall, Justice Irving Lehman and Ludwig Vogelstein will be the hosts. I. George Dobsevage is in charge of the arrangements. The dinner also will celebrate the publication of 100,000 copies of the new translation of the Bible, funds for which were supplied by the late Jacob H. Schiff.

Harold B. Barnett was elected President of the New York Society of Accountants last night, at the annual dinner in the Hotel McAlpin, to succeed Raymond C. Brown. Other officers elected were Arthur C. Meinicke, Vice President; Philip L. Neiser, corresponding secretary; Charles Breckle, financial secretary; J. C. Maddock, treasurer, and L. B. Kunkel, auditor.

The Hunter College Sing, which was to have been held in the college chapel this afternoon, has been postponed until next Tuesday afternoon on account of the death of Edward C. McParlan, a member of the Board of Trustees of the college.

The veteran jewel of the Scottish Rite of Masonry was presented to Oscar Tschirky yesterday. The jewel marks the completion of a quarter of a century as a member of the Scottish Rite. The presentation was made by E. Joseph Bekman, 33d degree.

FATHER OF SCHWAB DIES AT AGE OF 85

At One Time Ran Livery Stable, Where His Son Learned Rudiments of Business.

Special to The New York Times.

ALTOONA, Pa., May 13.—John A. Schwab, father of Charles M. Schwab, died at his home at Loretto, near here, this morning at 10 o'clock. His death came after an illness of several weeks, caused by paralysis and complications due to his advanced age. Members of the family were at his bedside when the end came.

Mr. Schwab was born in Cambria County Aug. 11, 1839, but in early life came to Blair County, where he conducted a woolen factory near Williamsburg with his father. Later he operated it himself for several years, then removing to Williamsburg, where he went into the store business and where for a number of years he identified himself with other business interests.

At the time of his death he was President of the First National Bank of Williamsburg. He disposed of his business in Williamsburg and moved to Loretto, Cambria County, where he went into the livery business, operating stage coaches which carried mail between there and Johnstown and a number of other mountain towns. It was here that Charles M. Schwab learned the rudiments of business from his father.

The boy, who later became one of the greatest steel men of the world, drove the coaches over the mountains in those days, to which he has often referred as among the most pleasant of his life.

The elder Mr. Schwab, up until his recent illness, enjoyed remarkable health for a man of his age. He divided his time between his home in Loretto and his business interests, which included, aside from the Presidency of the bank at Williamsburg, the Presidency of the Grange National Bank at Patton and the First National Bank at Cresson, both in Cambria County.

John A. Schwab was married to Miss Pauline Farabaugh, April 23, 1861, in a chapel built at Loretto in the early '00s by Prince N. A. Gallitzit, the ceremony being performed by the Rev. Father Terrence S. Reynolds. Mr. Schwab was one of the few remaining persons who were baptized by Prince Gallitzit, who died in Loretto in 1840.

There were eight children in the Schwab family, four of whom are dead. Those surviving are Charles M. Schwab of New York City, Edward H. Schwab of Bethlehem, Pa.; Gertrude, wife of David Barry of Johnstown, and Mary Schwab, known as Sister Cecelia of the Sisters of Charity, Seton Hill, Greensburg.

Aside from his business interests, Mr. Schwab was greatly devoted to his family, to his church and to educational enterprises. He was especially interested in St. Francis's College and Seminary at Loretto. He was a member of St. Michael's Catholic Church, where the funeral services will be conducted Thursday morning at 9 o'clock with a solemn mass of requiem. Interment will be in the cemetery adjoining the church where he worshiped for so many years.

GEO. HUBBARD PEPPER, ARCHAEOLOGIST, DIES

Was Distinguished Especially for His Work Among Ruins of American Indians.

George Hubbard Pepper, anthropologist and archaeologist, who for more than ten years was connected with the Heye foundation of the Museum of the American Indian, died yesterday morning at the Roosevelt Hospital, after a long illness. Mr. Pepper, who was born in Tottenville, S. I., in 1873, was 51 years old.

In his early youth he manifested an interest in archaeology and under his direction at that time, several grave mounds of his native town were excavated. His resulting discoveries then aroused the interest of Professor Frederic W. Putnam of the Peabody Museum of Harvard, whose invitation to study under him, Mr. Pepper accepted. In 1896, one year after he enrolled at the Peabody Museum, Mr. Pepper joined the Hyde Southwestern expedition for the American Museum of Natural History, of which institution, his sponsor, Professor Putnam, later became director.

In his explorations in the Southwest, particularly in New Mexico, the archaeologist made some invaluable discoveries. In the latter State he unearthed the remains of Pueblo Bonito and wrested from the Chaco Canyon many of its Aztecan secrets.

In 1904 he joined George G. Heye, Director of the Museum of the American Indian, who conducted expeditions into Mexico and Ecuador. His professional associates attribute to Mr. Pepper a great share of the credit in the successful development of the Museum of the American Indian.

LOUIS A. HIRSCH.

Was Famous as Composer of Musical Comedy Scores.

Louis A. Hirsch, composer of the music of more than forty comic operettas, musical comedies and revues, died yesterday at the Knickerbocker Hospital in his forty-third year. Mr. Hirsch, who lived at 1,361 Madison Avenue, was educated at the College of the City of New York and after graduation studied music both here and in Germany.

During the war twelve productions, whose scores he had written, were being played simultaneously in England. Chief among his successes were the scores of the "O'Brien Girl," "Mary," "Going Up," and various Ziegfeld's and Greenwich Village Follies.

Mr. Hirsch was a director of the American Society of Composers, Authors and Publishers, and also of the American Society of Dramatists.

Karl Frederick Bondy.

Karl Frederick Bondy, for seventeen years a clerk in the general manager's office of the operating division of the Interborough Rapid Transit Company and known to many newspaper men and other inquirers as "Cortlandt 8020," died yesterday. His position required his gathering data on subway delays and then explaining them to inquirers. Mr. Bondy was 56 years old, single and lived with his mother at 569 West 185th Street. Funeral services will be held today at Campbell's Funeral Church, Sixty-sixth Street and Broadway.

Stephen J. McMaugh.

PROVIDENCE, R. I., May 13.—Stephen J. McMaugh, at one time well-known as the financial backer of John L. Sullivan in the earlier period of that champion's career, died at his home here today in his eighty-third year. His saloon for generations was well known to the sporting fraternity, and McMaugh was present at most of the big sporting events of the last half century until old age prevented. He was born in Ireland.

Edward C. McParlan.

Edward C. McParlan, lawyer, practicing in Long Island City, died yesterday at his home 1,039 Madison Avenue, Manhattan. He was 48 years old and a past President of the Queens County Bar Association.

Mr. McParlan after admission to the bar opened his office in Long Island City. He never moved his office and continued his practice there until his death.

Obituary Notes.

HARRY W. LEYENBERGER, head of the commercial department of the Haarlem High School in Manhattan, died on Monday night of sleeping sickness at the Neurological Institute in Manhattan. He was in his forty-first year.

HARRY C. VELSOR, Superintendent of the Thirteenth Regiment Armory and connected with the regiment for more than thirty years, died at the Armory on Monday night in his fiftieth year.

Mrs. LOUISE I. MITCHELL who for many years was conspicuous for her welfare and charity work in the Harlem tenement sections, died yesterday at her home, 54 East 137th Street, in her sixty-third year.

DR. JOHN LAUL.

Having escaped from the World War without a mark Dr. John Laul, 29 years old, Elmhurst, died of blood poisoning brought on from a slight scratch on his nose. Dr. Laul was a graduate of Flower Hospital Medical school. When the war broke out he attended a United States Medical School and was made a Lieutenant.

Born.

BARR—Born to Mr. and Mrs. James Barr (nee Alice Gurchot), girl, at 5th Av. Hospital.

HOROWITZ—Mr. and Mrs. Samuel Horowitz (nee Sadye Spille), 1,101 Union St. announce the birth of a son, May 11, 1924, Bedford Maternity Hospital.

Died.

ABBE—Walter, in his 83d year, husband of Ida Patton Abbe and son of the late George W. and Charlotte C. Abbe, on Sunday, May 11, 1924, at South Windham, Conn. Funeral services at Greenwood Cemetery, Brooklyn, on Wednesday, May 14, 1924, at 4:30 P. M.

ALLEN—At Montclair, N. J., on May 13, 1924, Sarah H. Linsley, wife of the late Edward C. Allen of Meriden, Vt., in her 89th year. Funeral services will be held at the residence of her daughter, Mrs. Nelson Moody, 58 Elm St., Montclair, on Thursday, May 15, at 5:15 o'clock. Interment Meriden, Vt. St. Louis papers please copy.

ASHBY—Near Burlington, N. J., on May 12, 1924, James Lawrence Ashby (formerly with C. S. Gustafson & Co.). Funeral services at his late residence, Beverly Road, near Burlington, N. J., on Thursday at 2 P. M.

AVERILL—Charles Smith, on May 10, 1924, formerly of Brooklyn, late of Formosa, Japan, son of J. Otis Averill and Mary Elizabeth Smith. Funeral services at the Church of the Ascension, 5th Av. and 10th St., New York, on Wednesday, May 14, at 3:15 P. M. Interment at Greenwood Cemetery.

BEHREND—On May 11, 1924, after a brief illness, Louise Amelia, beloved sister of Anna Shaeffer. Funeral services from John H. Hattermann Funeral Parlor, 310 East 86th St., on Wednesday, 2 P. M. Relatives and friends are respectfully invited to attend.

BENAS—Mary Stephen, May 12, Merritt's Chapel, 304 West 126th St., Wednesday, 10 A. M.

BONDY—Karl Frederick, on Monday, May 12, 1924, beloved son of Theresa A. Bondy and brother of Emma R. Simpson. Services Campbell Funeral Church, Broadway and 66th St., on Wednesday, May 14, at 8 P. M. Interment private. Chicago papers please copy.

BONDY—Karl Frederick. You are hereby summoned to attend Masonic funeral services over Brother Karl F. Bondy at Campbell's Funeral Parlors, 66th St. and Broadway, on Wednesday evening, May 14, at 8 o'clock sharp.
WALTER I. SUTTON, Master.

BOSSIER—At Winthrop Highlands, May 11, Katherine Tracey Bossier, at the home of her sister, Mrs. James Connor, 157 Grover St., Winthrop. Funeral Thursday morning from the residence of her sister, Mrs. James Connor, 157 Grover St., at 8:15, and St. John's Evangelist Church at 9 o'clock, at Winthrop, Mass. Burial private.

BRENNAN—Tuesday, May 13, Susan A. Gorman, wife of Peter Brennan and beloved sister of Mrs. J. L. Gunn, Mrs. Thomas J. Atchison, Thomas F. Gorman. Funeral from 1,256 Bergen St., Brooklyn. Requiem mass Friday, 10 A. M., St. Gregory's Roman Catholic Church. Auto cortege. Kindly omit flowers. Masses preferred.

BRITTON—On Monday, May 12, 1924, Laner, nee Van Pelt, widow of Captain Jacob Britton, in her 94th year. Funeral services at her late residence, 329 Van Duser St., Stapleton, S. I., on Thursday, May 15, at 2 P. M.

CHASMAR—At Washington, D. C., May 10, Alfred E., son of Louisa A. and Captain James H. Chasmar, U. S. N., and beloved husband of Emma J. Chasmar (nee Brown). Funeral Wednesday, 2:30 P. M., at Riverside Cemetery Chapel, Norwalk, Conn.

CHRISTIAN—Suddenly, on May 12, at his residence, 125 East Fifty-third St., Edmund D. Christian, husband of Katharine Smock Price, in the 69th year of his age. Funeral services will be held in St. Bartholomew's Chapel, Park Av. and 50th St., on Wednesday, May 14, at 2:30 P. M. Richmond (Va.) papers please copy.

COHEN—At her residence, 473 West 158th St., aged 77 years, Kate, beloved wife of Bernhard and devoted mother of Morris, Edward, Emanuel, Harry, Ruth Davis, Mildred Conhain and Lillian Haymann. Funeral from the Chapel of Saul A. Rothschild, 159 West 120th St., on Wednesday, May 14, at 11:15 A. M. Los Angeles (Cal.) papers please copy. Kindly omit flowers.

COHALAN—Joan, aged 7, beloved daughter of Daniel F. and Madge Cohalan, at her parents' residence, 23 East 94th St., on the afternoon of May 12 of septic laryngitis. Funeral Thursday, May 15, at 10 o'clock. Mass at Church of St. Francis de Sales, East 96th St. Burial Calvary Cemetery. Please omit flowers. Automobile cortege.

DINEEN—Ellen, beloved wife of the late John Dineen, mother of Ellen F., John E., the late Loretta Dineen, Mrs. Elizabeth Kelly and the late Mrs. Aloysia Birmingham. Funeral from her late residence, 2,092 Tiebout Av., Bronx, on Friday, May 16, at 9 A. M., thence to St. Brigid's Church, 8th St. and Av. B., where a solemn mass of requiem will be offered for the repose of her soul at 10 A. M. Automobile cortege. Interment Calvary Cemetery. New Haven papers please copy.

DONNELL—Florence T., daughter of the late Ezekiel J. and Lydia Grace Donnell, at Central Valley, N. Y., May 13, 1924, in her 65th year. Funeral private.

DRITTLER—On May 12, Fanny Linnett, beloved wife of Frederick Drittler, at Boonton, N. J. Funeral services at her late residence, at 2:30 Thursday afternoon. Interment private.

EISENMANN—Emma, on May 12, in her 80th year, beloved mother of Emma M. Dieterlen, entered into rest. Funeral services at her late residence, 35 West 89th St., on Wednesday afternoon at 2 o'clock. Interment at convenience of family. Kindly omit flowers.

FEIST—Bernhard, beloved husband of Barbara Feist and father of Bernhard, Ernest and Robert Feist and Louise Worth, on May 11, 1924. Funeral services Wednesday evening, 8 o'clock, at his late residence, 5,534 Amboy Road, Huguenot Park, S. I. Interment Moravian Cemetery, Thursday morning, 11 o'clock. Deceased was a member of Putnam Lodge No. 338, F. and A. M.; Police Square Club and Tall Cedars of Lebanon.

FIEGEL—Of 605 West 181st St., on May 11, aged 3 years, Jeanette Miriam, darling daughter of Dr. David G. and Mabel (nee Kaufmann) Fiegel. Funeral from chapel of Saul A. Rothschild, 159 West 120th St., on Wednesday, May 14, 10 A. M.

FROEHLICH—Sarah, in her 88th year, beloved mother of Nathan, Charles, Herman, Mrs. David Steigerwald, Mrs. Gustave Levi, Mrs. Gustave Newman, Mrs. David Lindheimer, Mrs. Moses Schwarzchild and Mrs. Charles Salomon. Funeral from the chapel of Saul A. Rothschild, 159 West 120th St., on Wednesday, May 14, at 2 P. M.

GUMPERTZ—On Monday, May 12, Eva, beloved wife of Jacob Gumpertz and sister of the late Moritz Weil. Funeral from her late home, 301 Oceanview Av., corner of East 3d St., Brighton-by-the-Sea, on Wednesday, May 14, at 2 P. M.

GUMPERTZ—Eva. Adelphi Chapter, No. 79, O. E. S.—Dear sisters and brothers: It is with much sorrow we announce the death of our sister, Eva Gumpertz. Funeral from her late residence, Wednesday, May 14, at 2 P. M., corner East 3d St. and Oceanview Av., Brighton Beach. Eastern Star services.
MAMIE BERLIN, Worthy Matron.
HATTIE NINER, Secretary.

HARRIS—On May 12, 1924, Emma Witt, widow of Colonel William Hamilton Harris, at her residence, 22 East 47th St., where services will be held at 8:30 o'clock, Wednesday morning, May 14. Interment at West Point at convenience of the family. It is requested that no flowers be sent.

HEIMANN—Jerome S., on May 12, 1924, beloved son of Isaac and Lena (nee Stein) and brother of Bertha Marx and Sydney M. Heimann, in his 28th year. Funeral from his late residence, 51 East 98th St., Thursday, May 15, at 10 A. M.

HIRSCH—Louis A., in his 43d year, beloved son of Henrietta and Isidore and devoted brother of Laurence J., on May 13. Services Campbell Funeral Church, Broadway at 66th St., on Thursday, May 15, at 2 P. M.

HORSEY—Suddenly, on May 12, 1924, Robert Farrant Horsey, husband of Florence M. Sayre. Funeral services will be held at his late home, 10 Hillside Av., Summit, N. J., on Wednesday, May 14, at 2:30 P. M.

JOHNSON—May 12, Andrew Stephen, Merritt's Chapel, 304 West 126th St., Friday, 10 A. M.

LAIRD—Blanche G., Past Grand Royal Matron and present Grand Royal Treasurer Order of Amaranth, in her 63d year, at her residence, 104 Hopping Av., Tottenville, Staten Island, May 12. Eastern Star and Amaranth service Wednesday evening, 8 o'clock. Service private Thursday. Interment Greenwood Cemetery.

LEE—On Sunday, May 11, 1924, Emma F., widow of Stephen A. Lee, at her home, 100 Kingston Av., Brooklyn. Funeral service at the Fairchild Chapel, 86 Lefferts Place, near Grand Av., Brooklyn, on Wednesday, May 14, at 2:30 P. M.

LEE—Harry A. Brethren of Pacific Lodge are invited to attend funeral services for our late brother, Harry A. Lee, at the residence of his sister, Mrs. E. A. Nield, 141 Murray Av., Larchmont, N. Y., on Thursday evening, May 15, at 8 o'clock.
ALFRED L. WISE, Master.
EDWARD C. WHITE, Secretary.

LESSER—Ettie. Services "Campbell Funeral Church," Broadway, 66th St., Wednesday, 10 A. M.

LOCKWOOD—Tuesday, May 13, at East Millstone, N. J., Bertha Booraem Lockwood, beloved wife of Rev. Henry Lockwood. Funeral from her late residence Friday, May 16, at 2 P. M.

LYON—Samuel Backus, M. D., at his residence, 565 West 160th St., husband of the late Margaret Wiley, on Monday, May 12, 1924. Funeral service at Grace Church, White Plains, N. Y., Wednesday, May 14, at 11 A. M. Interment private.

McCABE—On May 11, 1924, Michael, native of Drumhaldrey, County Longford, Ireland, beloved husband of Annie McCabe (nee Reilly), father of the Rev. Charles J., Sister Regina Margaret, Mrs. Joseph Mitchel and Michael Jr. Funeral Wednesday, May 14, from his late residence, 408 Amsterdam Av., at 9:30 o'clock. Solemn high requiem mass, Holy Trinity Church, West 82d, at 10 o'clock. Interment Calvary Cemetery.

McCARTHY—At her home, 38 Lincoln Terrace, Yonkers, N. Y., Tuesday, May 13, 1924, Josephine Xavier McCarthy, mother of Justin and Harry J. McCarthy and daughter of the late Henri Xavier of Mount Vernon, N. Y. Funeral from Church of Our Lady of the Rosary on Friday morning, May 16, at 9:30 o'clock.

McCHAIN—Suddenly, May 13, 1924, Daniell Payson McChain. Funeral services at his residence, 49 So. Portland Av., Brooklyn, Wednesday at 8 P. M.

McPARLAN—Edward C. McParlan, youngest son of the late James and Frances Clark McParlan, at his residence, 1,039 Madison Av. Funeral Thursday, May 15, at 10 A. M. Requiem mass at Church of St. Ignatius Loyola, 84th St. and Park Av. Interment Calvary Cemetery.

McPARLAN—The Board of Trustees of Hunter College of the City of New York announce with deep regret the death of a fellow member, Edward C. McParlan, on Monday, May 12, 1924. Members of the board are requested to attend the funeral from the Church of St. Ignatius Loyola, Park Av. and 84th St., at 10 A. M. on Thursday, May 15, 1924.
HARRY P. SWIFT, M. D., Chairman.
ERNEST C. HUNT, Secretary.

McPARLAN—The Trustees of St. Joseph's Day Nursery announce with deep sorrow the death on Monday, the 12th of May, of their fellow Trustee, Mr. Edward C. McParlan.
WILLIAM H. McKEEVER, President.
WILLIAM L. O'CONOR, Secretary.

MACDONALD—Teresa A., beloved daughter of Abbie J. and the late Ronald Macdonald, at her home, 72 Pilling St., Brooklyn. Solemn requiem mass Our Lady of Lourdes Church, Brooklyn, Thursday morning, 10:30 o'clock. Automobile cortege.

MARVIN—May 12, Sylvester S. Marvin, at his residence, Bryn Mawr, Pa., in his 83d year. Funeral services at his late residence, Bryn Mawr, Pa., 10 A. M., Thursday. Interment at Homewood Cemetery, Pittsburgh, Pa.

MASON—Fannie Tompkins, widow of Edward Tuckerman Mason, May 12, at the home of her daughter, Mrs. Margaret Mason Link, 87 Linden St., New Haven, Conn. Funeral service in St. John's Episcopal Church, New Haven, Thursday, May 15, at 10:30 A. M., Daylight Saving Time.

MITCHELL—Louise I., beloved wife of John Mitchell and mother of John J., William F., Harold, Marie, Helen and Claire R. Lynch, on May 12. Notice of funeral later.

MORGAN—Agnes, of Carnegie Hall, wife of William G. Morgan, on May 12. Services at Trinity Chapel, 25th St., west of Broadway, on Thursday, May 15, at 11 A. M. Interment private.

OGILBY—Suddenly, at New Brighton, Staten Island, on May 13, 1924, Robert Russell, eldest son of the late William Stewart Ross and Louisa Agnes Ogilby. Funeral services at St. Mary's Church, Castleton and Davis Avs., West New Brighton, on Thursday, May 15, at 11 A. M.

OHLBAUM—Mary, on May 12, beloved daughter of Benjamin, sister of Jacob, Mayer, Joseph, Max, Jeanette Mullen, Esther Eiff, Minnie Bernfeld and Sarah. Funeral from Chapel of Saul A. Rothschild, 159 West 120th St., Thursday, May 15, at 10 A. M.

PEPPER—George Hubbard, aged 51 years, beloved husband of Jessie Crellin Pepper, on Tuesday, May 13, 1924. Funeral services at the Chapel of the Intercession, Broadway at 155th St., N. Y., on Thursday afternoon at 5 o'clock. Interment at Macedon, N. Y.

QUINN—On May 12, in her 18th year, Eleanor Quinn (nee Irwin), beloved daughter of Mr. and Mrs. F. L. Irwin. Funeral from her late residence, 2,385 Valentine Av., on Thursday, May 15, at 9:30 A. M.; thence to the Church of Our Lady of Mercy, Marion Av., near Fordham Road. Interment St. Raymond's Cemetery. Auto cortege.

RAYMOND—Alice Higgins, wife of the late Brig. Gen. Charles W. Raymond, on May 12, 1924, after a short illness. Services at Church of St. Mary the Virgin, 144 West 46th St., New York City, at 11:30 A. M., Wednesday, May 14.

RAYMOND—Mrs. Charles W. The Mary Washington Colonial Chapter, D. A. R., announces with deep regret the death on May 12 of its esteemed member, Mrs. Charles W. Raymond.
MRS. JAMES POPE, Regent.
MISS MABEL WILDER, Recording Secretary.

RODGERS—Peter A., on May 12, beloved son of Mrs. Frances Toner and brother of the Rev. Michael J. Toner and Mrs. James F. Byrnes and Miss Elizabeth Toner. Requiem high mass at Sacred Heart Church, Dobbs Ferry, N. Y., Friday morning at 10:15.

ROSENTHAL—At his home, 789 Herkimer St., Brooklyn, Charles, beloved husband of Annie Bayer Rosenthal. Funeral services will be held at the Brooklyn Hebrew Home and Hospital for the Aged, Howard and Dumont Avs., on Friday, May 16, at 10 A. M. Boston, Mass., papers please copy.

ROSENTHAL—Whereas it has pleased Almighty God in His infinite wisdom to call to his eternal rest our colleague and co-worker, Charles Rosenthal, beloved husband of the President of the Brooklyn Hebrew Home and Hospital for the Aged; and whereas Charles Rosenthal was always a true friend, a valued advisor and sincere worker of our institution, so that in his loss each officer and member of the home feels a sense of personal grief; therefore be it resolved that we officers by record and members of the Brooklyn Hebrew Home and Hospital for the Aged tender to his widow our heartfelt sympathy in her bereavement; and be it further resolved that a copy of these resolutions be spread upon the minutes of the home and be sent to Mrs. Rosenthal. Funeral services at the Brooklyn Hebrew Home and Hospital for the Aged, Howard and Dumont Avs., Friday, May 16, 1924, at 10 A. M.

SAUL—Sarah E., formerly of 471 2d Av., New York, May 13, at the residence of her daughter, Mrs. James McLaughlin, Bellvale, Orange County, N. Y. Funeral Thursday, May 15, 1 P. M., at Bellvale.

SCHICKEL—At Stamford, Conn., May 13, Agnes R., beloved wife of Norbert H. Schickel and daughter of the late Agnes and William M. Ryan. Funeral mass at St. Mary's Church, Stamford, on Friday, May 16, at 10:30 A. M., Daylight Saving Time.

SCHMIDT—On Tuesday, May 13, 1924, George Washington Schmidt, in his 48th year, at his residence, 1,070 Bedford Av., Brooklyn. Services at the Fairchild Chapel, 86 Lefferts Place, near Grand Av., Brooklyn, on Thursday at 8 P. M. Newark papers please copy.

SCHOONMAKER—Suddenly, May 12, 1924, Gertrude Vanderveer Schoonmaker, in her 86th year. Funeral services at the residence of her niece, Mrs. J. W. Ryder, 503 East 54th St., Flatbush, Wednesday, at 2:30 P. M.

SHIELDS—May 12, 1924, Alexander (Sandy), beloved husband of Katharine Shields, in his 44th year. Funeral services Stephen Merritt's Chapel, 223 8th Av., near 21st St., Thursday evening, 8 o'clock. Members of Park Lodge No. 516, F. & A. M., and 23d St. Y. M. C. A. invited.

SHIELDS—With sincere regret announcement is made of the death on May 12 of Brother Alexander Shields. Brethren of Park Lodge, No. 516, F. and A. M., are hereby summoned to attend Masonic services, to be held at Stephen Merritt's Funeral Parlors, 21st St. and 8th Av., Thursday evening, 8:00. Fraternally,
JAMES G. DUNSEITH, Master.
B. LEIDNER, Sec'y.

SMITH—At Round Hill, Connecticut, May 12, 1924, William Emmett Smith, in his 70th year. Funeral services at Banksville Baptist Church on Thursday, May 15, at 11 A. M., daylight saving time. Interment Middle Patent.

THOMSON—On May 12, 1924, James Carter, age 75 years, son of the late Hannah Rich and Samuel Boyd Thomson and devoted husband of the late Sarah Amelia Hall. Services will be held Thursday, at 2:30, at the home of his son, A. W. Thomson, 37 Forbus St., Poughkeepsie, N. Y., on arrival of the train leaving Grand Central 12:25 P. M., Standard Time. Interment at the convenience of the family.

TRUCKENMULLER—Rosina, on May 12, in her 78th year, for more than fifty years in the families of the late Rev. Ormesby Keith and of John Brooks Leavitt. Funeral services at the home of her niece, Mrs. Heinrich Koch, 70 South 24th St., Flushing, L. I., Thursday, May 15, at 2 P. M. Train leaves Pennsylvania Station at 1:21 P. M. for Broadway, Flushing.

TROUNSTINE—Frank, dearly beloved husband of Nellie Loeb and father of Joseph F. Funeral Thursday, 10 o'clock, from his late residence, 140 West 69th St.

VICK—On May 7, Frank H. Vick, brother of Mrs. Henry S. De Mott of Rockville Centre, L. I. Interment Rochester, N. Y.

VOGEL—Louise E., beloved wife of Dr. Heinrich Vogel and mother of Anna, Sidney and Lester. Funeral Thursday, May 15, 10 A. M., from her late residence, 1,621 Madison Av.

WALSH—Jay C., at his home, Sterling Place, Huntington, L. I., May 11, beloved husband of Lulu Scully Walsh and brother of Maurice J. and Milton C. Walsh. Requiem mass St. Patrick's Church, Huntington, Wednesday at 9:30 A. M. Interment Calvary. Auto cortege.

WEAVER—Frank Henry, on May 12, in his 52d year, husband of Clara Griman Weaver and father of Constance Elizabeth. Funeral services 8:30 Thursday evening, at his late residence, 7 Union Park Av., Jamaica. Interment Woodlawn.

WELLINGS—At Mount Vernon, N. Y., on May 11, 1924, Sarah Isabel Logan, beloved wife of Joseph G. Wellings. Funeral service and interment private.

WHITCOMB—May 10, Greenwich Hospital, Greenwich, Conn., Adelaide L. Kaine, age 27 years, beloved wife of Newell Bryant Whitcomb of Rye, N. Y. Funeral Rochester, N. Y., from the home of her grandmother, Mrs. Alexander Lindsay.

WILES—At Stony Point, N. Y., on Monday, May 12, 1924, Frank E. Wiles. Funeral services at his late residence, Stony Point, N. Y., on Thursday afternoon, May 15, 1924, at 3 o'clock.

In Memoriam

ASTROFF—In sad and loving memory of our beloved wife and darling mother, Annie, died May 14, 1923.
No one knows the silent heartache,
Only those who have lost can tell
Of the grief that is borne in silence,
Of Wife and Mother we loved so well.
Surrounded by friends we are lonesome,
Amidst our pleasures we're blue,
A smile on our face, yet a heartache,
Aching and longing for you.
HUSBAND AND DAUGHTERS.

HERZBERG—In sad and loving memory of Mary A. Herzberg, who departed this life May 14, 1921. May her soul rest in peace.
HUSBAND, SON AND DAUGHTERS.

REDFIELD—Julia E. In loving, tender memory of my dear mother, died May 14, 1920.
ANNIE E. FINLAY.

RICH—In loving and devoted memory of my mother, Helena Rich, who departed this life May 14, 1907.
HENRIETTA LANDER WEIL.

TANZER—Etta. In loving memory of my beloved wife, who passed away May 14, 1921.
HARRY TANZER.

WARSHAUER—William. A constant beautiful memory of our loving brother, May 14, 1922.
SISTERS AND BROTHERS.

Unveiling.

LAZARUS—Unveiling of the monument in memory of Ida Lazarus (nee Frankel) beloved daughter of Mr. and Mrs. M. Frankel, on Sunday, May 18, 2 P. M., at Mount Carmel Cemetery.

MICHAEL—Unveiling of stone in memory of Mary Michael, beloved wife of Samuel and beloved mother of Julius J. and Louis, Sunday, May 18, 1924, 2 P. M., Salem Fields Cemetery (Cypress Hills, plot Sons of Moses Society). If rain following Sunday.

UNDERTAKERS.

THE HOME FUNERAL
Conducted Inexpensively
When Death Occurs
Call Columbus 8200
FRANK E. CAMPBELL
"The Funeral Church" (non-sectarian)
Broadway at 66th St.

Chelsea 0327 CHAS. A. BENEDICT, 150 W. 13 St.
LICENSED UNDERTAKER.

CEMETERIES.

KENSICO
America's Burial Park
Lots may be selected at the city office from photographs and maps. Book of Views on Request.
City Office, 103 Park Ave.
Telephone Murray Hill 1842.

THE WOODLAWN CEMETERY
Office 20 East 23d Street
Book of Views or Representative.
Telephone: Woodlawn 1100 or Ashland 7140.
Lexington Avenue Subway to "Woodlawn" (233d St.)

Mullen Mourning House
GOWNS-HATS ACCESSORIES
19 EAST 49th STREET

Established 1850

Not forgetting the Groom-to-be, in all the bustle and planning before the Great Day.

Of course he will remember not to forget the One Gift of All. This is just to remind him that for his best man and his ushers, too, this shop of ten thousand and one articles contains countless suggestions for suitable remembrances; the gifts that men will value for their worth as well as their sentiment.

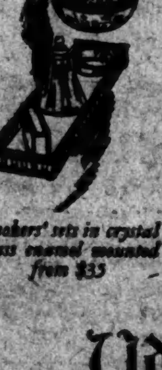
Smokers' sets in crystal glass enamel mounted from $35

Udall & Ballou
JEWELERS AND SILVERSMITHS
Fifth Ave. & 57th St.
NEWPORT MIAMI

RENT INCREASE SUIT LOST BY LANDLORD

Court Rules Jury Must Decide Need for Extension of Emergency Housing Law.

JUDGMENT PLEA IS DENIED

Supreme Court Justice Dismisses Action Involving Occupancy of High-Price Apartment.

A jury will have to decide the question as to whether a public emergency in housing existed when the Legislature extended the emergency rent laws, according to an opinion yesterday by Supreme Court Justice Francis B. Delehanty.

A summary judgment on affidavits presented by a plaintiff who sued to regain possession of an apartment or to compel the tenant to pay a rent increase was refused by Justice Delehanty. The effect of the decision continues to make it possible for tenants to refuse to pay rent increases on the statutory ground of "unjust and unreasonable rent."

The case was that of the Orinoco Realty Company against Martin H. Goodkind, tenant at 1,000 Park Avenue. Goodkind paid $2,200 a year rent until last October. The owners demanded an increase to $3,200 a year, which Goodkind refused to pay, but he deposited the rent in court.

In the suit to oust Goodkind or to make him pay the higher rental the plaintiff asked summary judgment on the ground that the defense offered was invalid, as the extended rent laws were unconstitutional. Goodkind asked for dismissal of the case because the realty company had not filed a bill of particulars, as required by law.

Justice Delehanty did not discuss the facts and conclusions presented by counsel but wrote an opinion, in part, as follows:

"It is a question of fact whether or not a 'public emergency' in the housing conditions existed at the time of the extension of the rent laws by the Legislature in February, 1924. The said State commissions (referring to the Housing Commission appointed by Governor Smith), duly appointed pursuant to law, had duly reported to the Governor and the Legislature after a thorough investigation that it finds as facts that in New York City the housing emergency still exists and that 'under present conditions we find no dividing line above which apartments as dwellings may be freed from the application of the rent emergency laws with safety to tenants.'

"The commission, therefore, recommended that the laws should be extended for a term of two years. The Legislature, with this report and evidence before it, passed the extension act, which in itself in substance declares that the original public emergency has continued to the present time and still exists."

After pointing out that the plaintiff raised the question of the validity of the law, Justice Delehanty concluded that such a fact was not to be passed upon by the Court upon conflicting affidavits, but should be determined at a trial by jury. He ruled that Goodkind was entitled to a trial on his pleaded defense.

On the motion made by Goodkind to dismiss the complaint, the Court said: "It follows, therefore, that the defense pleaded, based upon the said rent laws, is good upon its face and available to the defendant. The statute in question provides that upon the plaintiff's failure to file the bill of particulars required by the statute 'the Court shall dismiss the complaint.' The motion, therefore, must be granted and the complaint dismissed."

Orders were signed in both motions.

LOST AND FOUND

Advertisements for tomorrow received until midnight. Telephone Bryant 1000.

LOST.

BAG—Tiffany, beaded, 8x12 inches, gold top and chain containing money, lost in taxicab late Saturday night; generous reward. Butterfield 4023, Apt. 7B.

BANK BOOK—No. C5104. Return to Pacific Bank, 40th and 7th Av.

BLACK BAG, Amsterdam-Utica Road; liberal reward for return of bag and contents to Agnes M. Marshall, 541 Eastern Parkway, Brooklyn, N. Y.

COMB—Tortoise shell, inclosed in gold case; initials J. M. W.; reward. Box 67, 1204 St. James Bldg.

EYEGLASS case with glasses, between 164 West 88th and 86th St. subway station, west side; reward. Sarling, 164 West 88th St., after 6 P. M.

EYEGLASSES (folding), short handles; Monday, Wanamaker's, Lexington Av., Broadway car; reward. Murray Hill 9824.

GLASSES—Case marked Schoenig & Co.; reward. Mrs. J. Siokel. Stuyvesant 6179.

HANDBAG, lost Sunday night at Capitol Theatre, last row in orchestra; tapestry bag with silver frame containing bunch of keys, small change; liberal reward. Mrs. Ash, 28 West 56th St. Circle 9132.

HANDBAG, black silk, with pendant monogram in rhinestones, Thursday, May 8, at Selwyn Theatre or in taxicab; contained cardcase and keys. Return to 67 Park Av. Reward.

HAND BAG—Lady's black, jewelry, Monday, Macy's, about 5 P. M.; reward. Endicott 6264.

PHOTOGRAPH ALBUM, 110th St. subway, Saturday. Telephone H. J. Meyer, Franklin 1234.

POCKETBOOK—Between 42d and Holy Cross Academy, containing sum of money and bank book; reward. Return to Mrs. Jackson, 256 West 42d.

PURSE, containing money, diamond watch, chain, lorgnette, lost Sunday, Broadway car; liberal reward. Riverside 8795.

TRAVELING BAG—Small, leather, May 10, 1 P. M., between Jersey City Meadows and Upper Montclair, N. J.; liberal reward. H. D. Read, Tel. 2896 Mansfield, 0766 Beekman.

VANITY CASE—Longacre Theatre, Saturday; green enamel on silver; small, round, thin; puff and cologne; reward. Michel Kirtland, 825 8th Av. Phone Circle 4186.

Jewelry.

BRACELET, flexible platinum, with diamonds and sapphires. Oppenheim & Collins or Macy's; suitable reward. 2200 Times Annex.

BROOCH—Oval, white gold, coral centre, Marquisette setting; Monday evening; reward. W. E. Pearl, 183 West 87th.

DIAMOND BARPIN, lady's, between 103d and 125th Sts. on Broadway or Claremont Av. or in taxi; reward. Call Murray Hill 9110.

DIAMOND PENDANT and platinum chain, lost May 12, between 81st and 33d Sts.; liberal reward. P 385 Times.

EARRING, lost Friday night on steps of New York Post Office, 33d St.; one pendant earring surrounded by small diamonds. Reward offered by E. F. Pierson, 57 West 48th St.

EARRING—Long, onyx and gold ball end; Saturday night, between 70th-80th Sts. on Broadway; reward. Finch, Endicott 6900.

PIN, fraternity, Sigma Phi Epsilon, set with pearls. W. J. Arner (name on back). Reward, D 224 Times.

PIN, white gold, horseshoe-shaped, set with diamonds and pearls, lost Monday night. Miss Lillian Klein, 123 West 74th St.

PIN, Phi Sigma Delta, between 40th and 47th; reward. Stein, 28 West 47th.

RING, rose coral, Monday evening, between Woolworth Building and Pennsylvania station; reward. Werth 9620.

RING, diamond, wedding and $25 bills, lost from purse, vicinity Columbus subway station; reward. Beekman 8421.

WATCH, gold, Tiffany, and gold and platinum chain, Friday evening, May 9, between 7 and 8; liberal reward. J. H. Philbin, 15 Nassau St. Rector 5700.

WRIST WATCH—Platinum, 24 diamonds, sapphire stem; Hotel Majestic to Casino Restaurant, Central Park; reward. The Mansfield, Vanderbilt 2235.

$300 REWARD for return of platinum diamond pendant watch, pin attached, May 9, taxi, Ambassador garage, Ambassador Hotel; no questions asked. Finucane, Hotel Ambassador.

$100 REWARD

for return of red enamel and Roe diamond pendant watch, lost April 23, between 62d and 42d Sts. A. R. Lee and Co., Inc., 15 William St. Broad 2764.

$150 REWARD

for return of platinum diamond bowknot brooch, lost May 10, between 93d and 48th Sts., Club Lido, or in taxicab. Charlton & Co., 634 5th Av.

Wearing Apparel.

FOX SCARF—Dark, 5th Av. bus, between 43d and 53d St. or Grand Central on 42d; reward. R. W. Bassett, 31 Midland Av., White Plains, N. Y. White Plains 3841.

Cats, Dogs and Birds.

FOX TERRIER lost in New Haven, April 14, wire-haired fox terrier, white body, black head, with white blaze in centre, tan eyebrows; reward; no questions asked. R. M. Hutchins, 139 High St., New Haven, Conn.

WOLF terrier bitch lost at Westbury, L. I., May 11, size and color of small airedale; liberal reward; no questions asked. Phone Cedarhurst 1242.

FOUND.

BRINDLE BULL—Found May 2; owner can have same by identifying and paying for ad. Phone Butterfield 5150.

DOG found, female, little, black and tan. Phone Circle 8170, Room 707.

PUBLIC NOTICE.

GEORGE MACKINTOSH, LITHOGRAPHIC artist, Norton Villa, Huntly, Scotland, deceased.

In connection with an action pending in the Court of Session, in Scotland, for determining the persons entitled to the estate of the said George Mackintosh, the advertisers desire the present addresses of JAMES BROWN JR., and WILLIAM BROWN, the only children of the deceased Mrs. Jasmina Mackintosh or Brown, wife of James Brown Sr., some time grocer or grocer's assistant in Edinburgh, afterward in Bathgate and thereafter in Glasgow. The said JAMES BROWN JR. and WILLIAM BROWN proceeded to Canada or the United States of America in or about the years of 1910 and 1911.

The present address of the said JAMES BROWN SR., or of his heirs in mobilibus, is also required.

Information should be sent to the subscribers on or before June 1, 1924.

P. ADAIR & CO., S. S. C.,
5 Forres St., Edinburgh,
Agents for George Mackintosh's executor.
17th April, 1924.

WAS WRITE IMMEDIATELY. VERY IMportant; give address to write at once. SISTER SUSIE.

SIXTY-FOOT PLUNGE BREAKS AUTO LIGHTS

Occupants and Car Continue Trip Unhurt After Drop Onto Railway Tracks.

HORNELL, N. Y., May 13.—Two smashed automobile headlight bulbs constituted the only damage when a closed automobile, occupied by Mr. and Mrs. Edward Bump of Olean, crashed through the guard railing on an overhead bridge near Canaseraga last night and dropped sixty feet to the railroad tracks below. Mr. Bump was hurrying to the bedside of his mother, who was reported to be near death at Bath.

The automobile landed right side up and neither of the occupants was even bruised. The car was driven up the tracks to a grade crossing, where the road was regained and the trip continued.

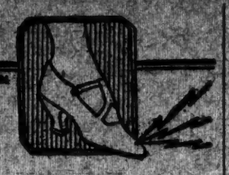

Corns

Don't Pare Them!

Cutting a corn is always dangerous. Blue-jay *ends* corns. Relieves the pain, then the corn soon disappears. No risk, no constant trouble. Get Blue-jay at your druggist.

Blue-jay

EXPECT MORE INDICTMENTS.

State Said to Have New Disclosures in Nassau Graft Inquiry.

Special to The New York Times.

MINEOLA, L. I., May 12.—It was learned today that Deputy Attorney General Kenneth M. Spence has recently come into possession of startling new information concerning Long Beach affairs, which he will begin to present to the Extraordinary Grand Jury within a few days. Despite many rumors about this information, the investigating officials would not discuss it. It is expected to lead to further indictments. Three Long Beach officials have already been indicted.

John R. Speiman, consulting engineer engaged by Nassau County during the construction of the $1,000,000 Long Beach bridge, will be the principal witness before the Grand Jury tomorrow. It was learned this afternoon that Mr. Spelman has agreed to waive immunity. His testimony tomorrow is expected to take all day.

The presentation of evidence about bootlegging and rum smuggling throughout the county, which began yesterday, will be deferred until next week so that the rest of this week may be devoted to Long Beach affairs.

Deputy Attorney General Peter J. Brancato, who has been investigating bootlegging for the last two months, said that he had finished his work and would go to Albany late this week. The evidence he has gathered will be presented to the Grand Jury by Mr. Spence.

Louis S. Weiss, former editor-in-chief of The Columbia Law Review, who has been acting as an assistant to Mr. Spence, was made Special Deputy Attorney General today. He is preparing for the trial of the indicted Long Beach officials in cooperation with Charles L. McDermott, special counsel for the State.

FIRST MUNICIPAL ASSEMBLY.

Aldermen Organize Lower House Under Home Rule Act.

The Board of Aldermen before its regular meeting yesterday organized as the Lower House of the new Municipal Assembly, as provided for in the Home Rule Enforcement act. Murray Hulbert, President of the board, was elected Chairman of the new body. William T. Collins, Vice President of the board, was elected Vice Chairman and Michael J. Cruise clerk.

Alderman Cunningham presented the first measure, a bill creating a Department of Investigation and Accounts, under which the subpoena powers held by Commissioner of Accounts and of which he was deprived by the Fearon bill in the Legislature, will be restored to him. This act is similar to one now penning in the Upper House, as the Board of Estimate is known. Under the rules, no action can be taken on the bill until it has been before the members for seven days.

The following were named a committee to draft and submit rules for governing the Aldermanic branch of the Municipal Assembly: President Hulbert, Alderman Collins, Frank A. Cunningham, Chairman of the Finance Committee; Charles A. McManus and John Wirth, minority leader.

Billy Sunday Goes to Hospital.

MEMPHIS, Tenn., May 13.—The Rev. William (Billy) Sunday, who became ill here Saturday, left tonight aboard a special car for Rochester, Minn., for treatment at the Mayo brothers' clinic. Mr. Sunday was conducting revival services when taken ill with kidney trouble, and his condition became such that it was decided that he should go to the Rochester Hospital.

Lehigh Valley to Canada's Vacation Resorts

Do you know that Lehigh Valley trains, leaving Pennsylvania Station, New York, offer convenient service to the Lake and Mountain regions of Ontario, Muskoka, Lake of Bays, etc.?

Lehigh Valley Railroad

The Route of The Black Diamond

N. W. Pringle, Gen. Pass. Agent, Lehigh Valley Railroad, 143 Liberty St., N.Y.

Please send me illustrated booklet and rates for your Ontario Trip.

Name .....

Address .....

AS .....

"DRIVE" the new V-63

The unequalled smoothness of its harmonized V-Type eight-cylinder engine; the safety of Cadillac Four-Wheel Brakes; the remarkable power, speed and riding comfort of the new V-63—these qualities cannot be estimated.—They are the "revelation of a ride."

Factory prices range upward from $3085 on Open Cars and $3275 on Closed Cars

UPPERCU CADILLAC CORPORATION
INGLIS M. UPPERCU, *President*
Broadway at 62nd Street, New York
Columbus 7700
LAFAYETTE AND FLATBUSH AVES., BROOKLYN
241 GRAND CONCOURSE, AT 188TH ST., BRONX
NEWARK NEW ROCHELLE BRIDGEPORT POUGHKEEPSIE WHITE PLAINS

CADILLAC

Say It With A Grand Central Packard!

IF you want to entertain some business associates, take a foursome out to the club, or give your family a week-end outing, say it with a Grand Central Packard. That means saying it both handsomely and economically, for we'll send you the best-looking Packard that ever took the road, and the cost of hire will be so small compared with the alternative of ownership that it is not worth talking about.

New Factory Finish Packards
With Courteous Uniformed Chauffeurs

Ask the Man Who Hires One!

GRAND CENTRAL PACKARD RENTING CORPORATION

45 VANDERBILT AVENUE
44TH Street, Opposite Biltmore
Telephone: MURRAY HILL 3940

ANY DAY - ANY HOUR - ANY WHERE - ANY WEATHER

A CIGAR manufacturer*, whose advertising we prepare, recently told us that he'd like to see all his competitors make better cigars. That's the way we feel about advertising. The more good advertising there is, the wider will be the appreciation of our services. Confer with us.

*Name on request.

SHERMAN & LEBAIR
Forerunners of
ADVERTISING
116 West 32nd Street
New York

Yellowstone

MEET Jerry—meet Oswald! They're rather shy, but they and all the other big and little bears of Yellowstone are looking for you and the children this summer.

Visit the world's greatest wild animal refuge. Vacation amid the wonders of the geysers, the hot springs, the fossil forest, the Grand Canyon and a thousand other marvels.

And don't miss the Cody Road! "If you don't see the Cody Road, you don't see Yellowstone." It's the climax of all the Park's wonders. Via *the Burlington* you leave or enter Yellowstone over this thrilling mountain highway *without extra transportation cost.*

But your Burlington-Yellowstone tour offers you even more than Yellowstone *plus* Cody Road. It takes you, as well, to Scenic Colorado—down the spectacular East Slope of the Continental Divide. *This also without extra transportation cost.*

It gives you all the time you wish to spend in Colorado's fascinating Playland. You can visit Denver, stopping off at Loveland, if you like, and detouring through lovely Rocky Mountain National-Estes Park, then to Denver, then to the Pike's Peak region, then homeward. You can take the famous Grand Circle Tour from Denver—a 236-mile motor ride of unsurpassed beauty and interest. You can choose from among a hundred Colorado wonder-spots.

All this your Burlington-Yellowstone tour makes possible. Go one way and return another; stay as long as you wish. Something new every foot of the way.

And *the Burlington* provides a service that anticipates your every wish. Supreme travel comfort all the way. Special Summer Tourist Fares—the low cost of the trip will surprise you. Your local agent can give you details.

BURLINGTON TRAVEL BUREAU
W. S. Dewey, Gen'l Agt.
280 Broadway New York City Phone: Worth 9500

Write for this free book

Write today to address above for the free booklet, "Yellowstone National Park." Complete information, fully illustrated, maps

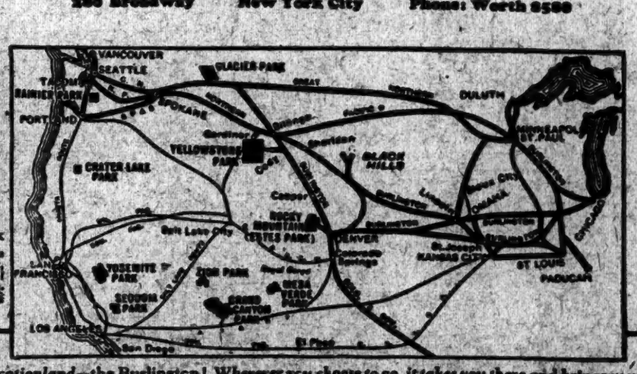

Burlington Route
The National Park Line

To all the West's great vacationland—the Burlington! Wherever you choose to go, it takes you there and brings you back in perfect travel comfort

MONGOL PENCIL
"In a class by itself"

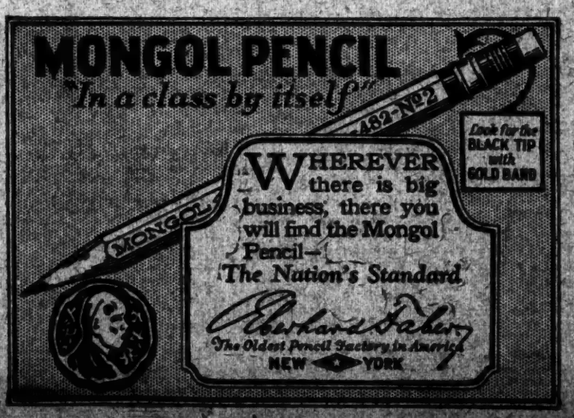

WHEREVER there is big business, there you will find the Mongol Pencil—
The Nation's Standard

Eberhard Faber
The Oldest Pencil Factory in America
NEW YORK

A BUSINESS often needs a banker with vision in order to function to the full measure of its opportunities. Years of experience have given us an understanding of current business conditions and possibilities.

You will find that our services include wise counsel and a will to co-operate.

LEVISON & CO.
BANKERS

70 WEST 40TH STREET
TELEPHONE
LONGACRE 9720

DELANEY PAVES WAY TO SPEED UP TRANSIT

Holds First Conference With Commission on 14th Street-Eastern Line.

HARMONY NOW IN SIGHT

Harkness and Delaney to Meet Tomorrow to Consider Division of Forces.

CONNOLLY RENEWS ATTACK

Accuses Transit Commissioners of Favoritism to the Long Island Railroad.

For the first time since Mayor Hylan named him as the chosen chief of the new Board of Transportation, John H. Delaney, now Dock Commissioner, met yesterday and conferred at length with the members and engineering staff of the State Transit Commission, whose functions, in so far as concerns new subway construction, he is to take over after July 1.

The purpose of the conference was to reach an amicable agreement concerning the route of the Fourteenth Street-Eastern line and its prospective connections to East New York. The general plan for the Fourteenth Street route and extensions, as drawn by the Transit Commission, has been before the Board of Estimate for some time awaiting action by that body. The section of the system on which there has been greatest divergence of opinion which occupied the chief attention in yesterday's conference is the part lying between Meserole Street, Brooklyn, and East New York.

In Commissioner Delaney's meeting with the present transit authorities and their engineers persons who knew of the conference, which was held in private in the rooms of the Transit Commission, saw new ground for hope of an early renewal of activity upon this system, delay in the completion of which is a primary factor in the daily congestion at the Canal Street stations of the B. M. T. There is reason to believe that the meeting resulted at least in a better understandng and a prospect of more harmonious cooperation in the future.

Delaney to Meet Harkness.

Commissioner LeRoy T. Harkness was appointed a committee of one to represent the Transit Commission in further conferences with Mr. Delaney. They expect to get together again tomorrow, when for the first time they will take up questions growing out of the division of the Transit Commission's forces, engineering and otherwise, incident to the segregation of the duties of the two bodies—the one representing the State and the other the city—made necessary under the recent legislation which becomes effective on July 1. The Transit Commission now carries on its payroll 1,000 persons. Many of these, including virtually all the engineering staff and probably much of the clerical force will be transferred to the new board.

There were present in yesterday's conference representing the city Administration, in addition to Commissioner Delaney, Francis J. Sinnott, who is a brother of the Mayor's son-in-law and who was secretary to Mr. Delaney when the latter was Transit Construction Commissioner, and Arthur S. Tuttle, chief engineer to the Board of Estimate and Apportionment.

Mr. Sinnott, it is expected, will hold an important post in the new Board of Transportation. Some persons surmise that he may be the third member selected for the Triumvirate Commission in association with Mr. Delaney and Grover Whalen.

Representing the Transit Commission were George McAneny, its Chairman, and Commissioner Harkness; Daniel L. Turner, Consulting Engineer; Robert Ridgway, Chief Engineer, and William G. Fullen, Counsel. William S. Menden, President of the Brooklyn Manhattan Transit Corporation, was in attendance throughout the conference representing the interests of the system chiefly concerned in driving through the Fourteenth Street eastern subway to completion.

One of the most hard-shelled nuts which this council of harmony will have to crack will be to devise some route which will satisfy the contractual rights of the B. M. T. and at the same time reconcile Mayor Hylan, who repeatedly has declared that the Board of Estimate will do nothing in future to advance new subways which are designed to connect with lines of either the B. M. T. or the I. R. T. systems.

Connolly Attacks Commission.

Borough President Maurice E. Connolly of Queens agains attacked the Transit Commission yesterday. This time he addressed his charges against the commission not to that body itself, but to Mayor Hylan, where, to use Commissioner Harkness's comment, "he will find a sympathetic ear for any abuse of the Transit Commission or any of the Commissioners." In his letter to the Mayor Mr. Connolly wrote:

"In a communication to Commissioner Harkness of the Transit Commission, a copy of which is enclosed, I pointed out today that the attitude of some Transit Commissioners and the Transit Commission as a body was singularly favorable to the corporations. Now I point out that their attitude toward the Long Island Railroad Company in particular has been more than friendly and in fact they have done illegal things in favoring the company.

"The Long Island Railroad Company, under its franchise of 1834, has a right to construct and maintain only two tracks between Hollis and the Nassau County Line. And while their counsel has advised them to this effect, the company is occupying and maintaining four tracks and is constructing a fifth track within these limits, and the Transit Commission has discriminated against the city and State and in favor of the railroads in distributing the cost of the elimination of the grade crossings.

"Where railroad grade crossings at present exist, the expense of eliminating such crossings, under the law, is distributed to the extent of 50 per cent. upon the railroad company and 25 per cent. each upon the State and city. Where new crossings are to be constructed and grade crossings avoided, the expense is shared jointly by the city and the railroad company, each paying 50 per cent.

Criticizes Railroad Charges.

"Within the limits I have mentioned in making their accounting the railroad charged the city not only with the expense of eliminating the grade crossings upon the two tracks that they legally maintain, but they charge the city and State also with the cost of eliminating the tracks illegally in use by the railroad company, and the Transit Commission, through its experts, approves this distribution, which, I submit, is a misappropriation of the city's funds in the interest of the railroad company. I understand that also the city is being charged with a portion of the expense of the elimination of an additional track, which previously did not exist at all, but which is being illegally added by the railroad company.

"Recently we learned, notwithstanding your protest and my proest, and notwithstanding the protest of all of the residents along the line of their road, the Long Island Railroad Company was permitted to discontinue certain existing trains from Whitestone, Malba, College Point and Flushing into the Pennsylvania Station. In that case it also became apparent that before Mr. Le Boutillier, Vice President of the railroad, proposed the discontinuance of these lines he had taken one or more of the Transit Commissioners into his confidence. This is proved by the fact that when Mr. Le Boutillier created the furore the Transit Commiloners promptly asked as a solution the purchase and operation by the city of the Whitestone line, entirely in the interest of the railroad company and extremely satisfactory to them, although it would result in saving the railroad millions of dollars in grade crossing eliminations and cut off the supply of freight to the communities along its route.

"But that is the attitude the commission has taken from time to time.

"A similar attitude was exhibited in discussing the elimination of grade crossings along Atlantic Avenue. * * * I hope that some way may be found to bring some of the members of this commission to the realization that their salaries are paid by the taxpayers, whose interests they are expected to protect, and not by the railroads, to whose interests they are solicitous and to whose assistance they promptly fly unasked."

Harkness Replies to Attack.

Transit Commissioner Harkness commented upon the Connolly letter as follows:

"In his latest three-page letter he abandons the New York and Queens County matter, which is very much up to him, and tries to inject Long Island Railroad matters. This is running away from the question at issue. There is plenty for him to do if he will confine himself to it. He seems to know even less about Long Island Railroad matters. In regard to the recent Whitestone case, the decision of the commission seemed to be approved by all concerned, even including the Mayor."

Mr. Fullen, counsel to the Transit Commission, said that in the matter of the two tracks between Hollis and the Nassau County line the action taken by the commission had the endorsement of both the Corporation Counsel and the City Engineer.

Sing Sing's Landscape Artist Finishes Term and Departs

Special to The New York Times.

OSSINING, May 13.—Sing Sing Prison lost its landscape artist today, with the release of John Kodoshi, a skillful Japanese, who completed his sentence for attacking Admiral Moto, a Japanese restaurateur of Harmon, with an axe two years ago.

Kodoshi was complimented on several occasions by Warden Lewis E. Lawes and other prison officials for many improvements he made about the grounds. He made a rustic bridge, a rustic Summer house, rustic furniture, beehives and other articles of wood and wire. He laid out gardens and improved the lawns. Not only was he greatly interested in improving the outward appearance of Sing Sing, but, according to the Warden, did as much work as any two inmates in the prison. Kodoshi left the prison with a recommendation, and had a job awaiting him in civil life.

CENTRAL EUROPE FEARS RUSSO-RUMANIAN BREAK

Balkan Kingdom Seeking New Allies to Help It Keep Hold on Bessarabia.

Copyright, 1924, by The New York Times Company. Special Cable to THE NEW YORK TIMES.

VIENNA, May 13.—In spite of denials from all sides, rumors of a coming conflict between Soviet Russia and Rumania over the Bessarabian question are persistent.

The Rumanian Minister in Vienna denies that trouble is expected, and in Rumania the mobilizing of the last three years of the army classes is officially called Spring manoeuvres, while Russia has various explanations for her concentration of troops on the Bessarabian frontier.

In connection with these rumors, the new political combinations of the Little Entente are all the more important. Rumania is making strong efforts to gain new allies in order to be less isolated in the event of war with Russia. It is even reported that she has offered to return seven small provinces of former Hungarian territory to Hungary if Hungary promises neutrality in the event of Bessarabian trouble. This report has brought forth much comment as well as denial. At any rate, the Hungarian Government has just declared that it recognizes no Russian consulates. In Hungary events on the Bessarabian frontier are carefully watched. As Rumania's declared allies, Czechoslovakia and Yugoslavia have announced that they cannot join in any action against Russia, Rumania is forced to seek the support of France, as is shown by the recent visit of the King and Queen to Paris. At the same time Rumania concludes an alliance with Bulgaria, the arch-enemy of her other ally, Yugoslavia.

The prevailing feeling here is that the meeting of the Little Entente representatives at Prague in July may bring many changes and some surprises. All political combinations are therefore being watched with the greatest interest, as the Little Entente is considered the policeman of Central Europe and the Balkans.

MEXICANS GET RUM RUNNER.

British Schooner and Cargo Are Seized on Pacific Coast.

SAN DIEGO, Cal., May 13.—Capture of the British 31-ton schooner West Coast, laden with 274 cases of Scotch whisky, off the Coronado Islands, and confiscation of schooler and cargo by the Mexican authorities at Ensenada was announced today by officers of the Mexican fisheries patrol steamer Tecate when the vessel put into port here.

The West Coast is said to be the first rum runner flying the British flag to be captured on the Pacific coast.

VAUCLAIN IN MEXICO CITY.

Arranging Sale to Government of Equipment Costing 20,000,000 Pesos

MEXICO CITY, May 13.—S. M. Vauclain, President of the Baldwin Locomotive Works, who is here to arrange the sale to the Mexican Government of railway equipment to the amount of 20,000,000 pesos, had an informal conference yesterday with Finance Secretary Pani. He expressed himself as pleased with his reception, declaring after the meeting:

"If American business men would come to Mexico personally to settle their affairs, the difficulties with this country would vanish and a different impression of Mexico would prevail."

Abyssinian Prince in Naples.

NAPLES, May 13.—The Prince Regent of Abyssinia, Ras Taffari, arrived today from Egypt and proceeded to Marseilles, where he will begin a week's official visit as the guest of the French Government. Later he will go to Rome, where he will visit the King, Premier Mussolini and other Government officials, in order to strengthen friendly relations between Italy and the African nation.

WHITE TERRORS.
Patrol vessel of the United States Coast Guard between two huge icebergs which came out of the north. The New York Times Rotogravure Picture Section next Sunday.—Advt.

SAYS C. A. STONEHAM WAS IN BUCKET SHOP

McGee, Testifying in Rendigs's Trial, Admits, However, That He Got No Profits.

GIANTS' OWNER DENIES IT

Declares He Never Was a Member of Fuller's Firm—Woman Tells About Eidlitz.

William F. McGee, convicted bucketing broker and a member of E. M. Fuller & Co., which failed for more than $3,000,000, told a jury yesterday in Judge Talley's part of General Sessions that "for a short time" Charles A. Stoneham, owner of the Giants baseball team and formerly in the brokerage business, was a member of the Fuller firm. McGee's admission as to Mr. Stoneham came while he was being questioned by William J. Fallon, who was counsel for the witness and Edward M. Fuller in criminal proceedings, in which both the brokers pleaded guilty in General Sessions to bucketing the orders of customers.

McGee was called Monday as a witness by the prosecution in the trial of Charles W. Rendigs, charged with having falsely sworn as a talesman at the third trial of Fuller that he did not know Fallon, Fuller or McGee.

When Judge Talley ordered the trial to continue yesterday forenoon McGee again was called to be cross-examined by Mr. Fallon. He admitted that while he and Fuller were held on Governors Island by the Federal authorities in connection with the Fuller & Co. bankruptcy investigation, and while under sentences of four years each in Sing Sing on the bucketing charge, they had spent twenty-six days in the McAlpin, Majestic, Murray Hill, Belmont and Brostell hotels in this city.

Ends Mystery of Papers.

Under questioning of Mr. Fallon, McGee dispelled the mystery surrounding the return of some of the missing papers to Judge Goddard of the Federal Court while Fuller and he were in the Ludlow Street Jail. He said that a man named Newbold, who lived with him in an apartment in West Seventy-fifth Street, had sent them to the Judge.

Mr. Fallon then asked the witness if "Tom" Foley, the Tammany leader, and Mr. Stoneham were members of Fuller & Co., but before McGee could answer, Assistant District Attorney Hugo Wintner's objection to the question was sustained.

"Wasn't Stoneham a partner in your firm?" asked Mr. Fallon.

"He was for a short time," McGee replied, and in answer to another question said that Mr. Stoneham never received any money from the firm's bucketing operations.

Mr. Stoneham had been a witness in the Fuller bankruptcy investigation before Referee Harold P. Coffin, and, although admitting that he lent upward of $150,000 to the firm at the request of "Tom" Foley, before Fuller & Co. went to the wall, denied that he was a partner. McGee's assertion was the first by any of those connected with the crash of Fuller & Co. to connect Stoneham directly with the brokerage firm. Stoneham, on learning yesterday of McGee's testimony, denied that he had been connected with the firm at any time.

McGee denied that he had ever had a conversation with Victor Watson, city editor of The New York American, or anybody else about being freed without serving the minimum of fifteen months in Sing Sing. He also denied that Fuller had told him that Federal Prosecutor Hayward would see Judge Nott and arrange to obtain immunity for Fuller. At the beginning of yesterday's proceeding Judge Talley gave Rendigs's lawyer permission to subpoena the customers' ledger of Fuller & Co., when Mr. Fallon told him that he wanted to show that McGee had stolen $1,800,000 from customers.

Woman Tells of Eidlitz.

McGee was followed on the stand by Mrs. Anna Lewis, a widow, of 154 East Thirty-seventh Street. She was called by Mr. Wintner to prove that Ernest Eidlitz, formerly a clerk in Fallon's law office, who was to be one of the principal witnesses in the Rendigs trial, had fled the jurisdiction of the Court.

Mrs. Lewis said that in February last, when she was staying with Miss "Billie" Bennett in an apartment at 57 West Seventy-fifth Street. Mr. Fallon came to the apartment with Eidlitz. Eidlitz, who had given testimony against Fallon, which led to the lawyer's indictment in the Federal Court, remained in the apartment four days, she said.

She added that on the fourth day she overheard Eidlitz and Mr. Fallon discussing Eidlitz's departure for a hotel in Montreal, Canada.

Mr. Fallon then was permitted to cross-examine Mrs. Lewis. Answering his question, the witness said that a Mr. Hess, fiancé of Miss Bennett, was in the apartment in West Seventy-fifth Street during most of Eidlitz's stay. She also stated that when Eidlitz arrived at the apartment in February Walter O'Neill, who is a special examiner in Controller Craig's office, was present. She declared she could not remember Mr. Fallon telling Mr. Hess and Mr. O'Neill at the time that he wanted them to pay particular attention to what Eidlitz said to him (Fallon), but admitted that the lawyer told her at the time that he wanted to "get a statement from Eidlitz about the truth of the matters wherein he had testified."

Says He Told of Payments.

"Did you hear Eidlitz say when he first arrived that he had sent a letter to Victor Watson of The New York American?" asked the lawyer.

"He did send a letter," replied Mrs. Lewis, "I remember him saying it."

"Did you hear Eidlitz say that he left The New York American because the $20,000 he was to receive for his testimony against Fallon, he was not to get until after Fallon was convicted?" pursued Fallon.

"I heard him say that," Mrs. Lewis answered.

"And did you hear him say up to that time they had given him approximately $9,000, for which there were vouchers in the office of The New York American?" asked the lawyer.

"Yes," said the witness.

EVEN PHARAOH ADVERTISED.

Louis Wiley Notes Early Egyptian Appreciation of Modern Methods.

PHILADELPHIA, May 13.—King Tut-ankh-Amen was catalogued as an advertiser of note today by Louis Wiley, business manager of THE NEW YORK TIMES, in an address before the convention of the Second District, Associated Advertising Clubs of the World.

"Tut-ankh-Amen knew the fundamentals of advertising," Mr. Wiley declared. "He had his own slogan and coat of arms stamped on most of his belongings. He accompanied his text with good illustrations, full of life, depicting himself in battle, on the hunting field, receiving homage from his enemies.

"He knew what people wanted, and did not go into too much detail, leaving much to the imagination of the future. Although centuries ahead of his time, he knew the value of mystery and patience."

Speaking of present day advertising, Mr. Wiley said:

"The development of the newspapers as an instrument of education has more than kept pace with the improvements in transportation facilities and other forms of communication. The newspaper, indeed, has remained in the forefront, and in a sense has been the recorder and prophet of all great improvements within the last one hundred and twenty-five years. Newspapers are always a stride ahead. Their necessities and the demands on their facilities have largely influenced most of the improvements which three generations have witnessed. The modern metropolitan newspaper may well be cited as one of the wonders of the world."

Luther D. Fuller, chief agricultural agent of the Erie Railroad, was another speaker at the session.

Epidemic of Crime Alarms Austrians; Chancellor Blames Press for Exploiting It

Copyright, 1924, by The New York Times Company. Special Cable to THE NEW YORK TIMES.

VIENNA, May 13.—The crime wave which has been sweeping over Austria in the last few months appears to be undiminished, in fact, new crimes are added almost daily to the already long lists. The authorities are beginning to be so concerned that recently in Parliament Chancellor Seipel denounced current publications devoting space to sensational stories.

Individuals involved in recent crimes are members of the aristocracy as well as of the lowest social classes, and the newspapers dwell on all the vile and gruesome details of these crimes. Witness the Vukbrankowic case, that of a woman with a criminal past who poisoned her employer. For a month the newspapers were filled with the smallest details concerning the life of the criminal, who when declared guilty at her second trial received four offers of marriage.

One eminent professor declares that the publication of these details caused the recent epidemic of poisonings.

Suicides last week were unusually numerous, some of them, however, the result of speculation in francs. The police recently reported six cases of suicide in one night.

In Budapest 105 suicides were recorded in one month, mostly due to financial losses.

BIG, FAST SQUADRON TO WAGE RUM WAR

Coast Guard to Get 20 Destroyers, 323 Launches and 2 Mine Sweepers.

CALLS FOR 4,500 RECRUITS

Capt. Jacobs, Commanding the New York District, Plans Vigorous Drive on Smugglers.

"This department is declaring open warfare on rum runners and dope smugglers," declared Captain W. V. E. Jacobs, commanding the New York District of the Coast Guard yesterday when he made public the details of the drive for 4,500 recruits, both officers and enlisted men. The men are needed to man the 363 new boats which the Coast Guard service is about to send out in a concentrated drive against rum runners and narcotic smugglers.

The new rum-running fleet will include 100 thirty-six foot speed boats capable of making thirty miles an hour, a shade better than most, if not all, of the rum runners. The other fleet will also have twenty destroyers, two mine sweepers and 223 seventy-foot launches. The speediest will be the thirty-six foot boats.

Captain Jacobs said yesterday that he was convinced that rum running was on the increase in New York and in the waters adjacent, and that only a vigorous campaign by his department would put a stop to the traffic.

The additions to the Coast Guard fleet can be used for defence in time of war, Captain Jacobs also pointed out that more craft were needed as a protection to mariners whose ships meet with accidents in and about the shores. Most of the new force Captain Jacobs hopes to recruit will be assigned to duty on the Eastern coast of the United States, but some will be sent to Hawaii and Alaska.

149 Officers Wanted.

There will be 149 commissioned officers appointed for temporary service in the Coast Guard, and about 400 warrant officers of all grades, including boatswains, machinists, carpenters and pay clerks. The enlisted men will be rated from First Grade Petty Officers, who receive $126 a month, to Seventh Grade Apprentice Seamen and Mess Attendants at a salary of $21. The examinations for appointment to these positions will be held in the Coast Guard Office in the Barge Office, Room 10, daily from now on.

Judge George English of Illinois, who is sitting in the Federal District Court here temporarily in order to relieve the calendar of liquor cases, continued sentencing liquor law offenders yesterday when he sent three to jail and fined twenty-seven others who pleaded guilty.

William Balko of 390 East Fourth Street was sent to Mercer County Jail for nine months. It was his fourth offense against the Volstead law. Peter Horcheck of 53 Pike Street was sent to Mercer County Jail for a year. William House of 137 East Fourth Street, who took his chances with a jury was found guilty. He was fined $425 and sent to jail for nine months.

George Arras, President of the Café Arras, 50 East Forty-second Street, pleaded guilty and was fined $225. His bartender, Darcy Totten, pleaded guilty and was fined $125. According to Assistant District Attorney Elmer H. Lemon steps will be taken to close up and padlock the café which has a record of six violations.

Connie and George Immerman, owners of Connie's Café, 221 Seventh Avenue, and three of their employes were fined a total of $900 after they pleaded guilty to violating the Volstead law. Assistant District Attorney Lemon said he would begin prosecutions to padlock the cabaret.

Chinese Liquor Seized.

Patrolman Lavery of the Special Service Squad arrested three men, two of whom were Chinese, and seized 118 earthenware jugs of rice wine in a taxicab at 23 Pell Street yesterday morning. The prisoners were charged with illegally transporting liquor. The jugs were packed in straw and each contained a pint of liquor. The labels indicated in English and Chinese that the contents were the product of Wing Lee Wai, wine merchant, of Tientsin and Hongkong. The liquor was described in Chinese as "Ng Ka Py."

Herbert H. Wheeler of Bellport, L. I., who was found guilty of possessing and transporting liquor, was fined $1,000 by Judge Garvin in Brooklyn yesterday. Three Federal agents found seventy-five cases on Wheeler's motor truck when they stopped him on Feb. 24.

Hundreds of gallons of alcohol and several hundred cases of Scotch and rye whiskey were washed ashore in the vicinity of Point Pleasant, N. J., yesterday at the end of the five-day storm. Residents along the coast were kept busy all day hauling in their prize packages. One man at Seaside Park was said to have salvaged thirty-five cases of Scotch whiskey. It is believed the liquor was thrown or washed overboard by ships in the liquor fleet during the storm.

Ball Player, Hurt in a Slide, Dies.

ROCKHILL, S. C., May 13.—Frank Caldwell of York died here yesterday of internal injuries received Saturday in a baseball game at York, when, in trying a slide to second, he collided with the baseman.

BELLMORE CASHIER GETS 7 1-2 YEARS

Vanderoef Is Sentenced to Atlanta an Hour After He Is Indicted.

"WILL BE HAPPIER IN JAIL"

Embezzler Promises to Repay When He Gets Out—Counsel Blames Drink and Women.

Brooklyn justice sometimes moves as quickly as Jersey justice, it was shown yesterday in the United States District Court in Brooklyn, where Judge Marcus B. Campbell sentenced Charles M. Vanderoef, former cashier of the First National Bank of Bellmore, L. I., to seven years and six months' imprisonment in Atlanta Penitentiary.

On May 6, just a week ago yesterday, bank examiners discovered that Vanderoef had stolen almost $50,000 from the bank during the last three years. On May 7 the cashier surrendered at the Hotel McAlpin in New York. On May 9 he made a complete confession.

Yesterday the May term of the Federal Grand Jury began its work with a consideration of the Vanderoef case about 11 o'clock in the morning. A little more than three hours later, at 2:15 P. M., the indictment was returned. Less than an hour later Vanderoef, arraigned before Judge Campbell, pleaded guilty and was sentenced.

Accused on 13 Counts.

Vanderoef was indicted on thirteen counts. The first two counts dealt with falsification of the records of the bank. On each of these counts he was sentenced to two and one-half years, to run concurrently. The eleven other counts dealt with sums he admitted stealing from the bank. He was sentenced to serve five years concurrently on each of these counts. Embezzlement, false entry, misappropriation and misapplication of funds were charged in the indictments.

Vanderoef, who took the sentence stoically, said:

"I have done everything possible to help the bank straighten out the tangle and to help the authorities by pleading guilty and in every way doing what I could to clean up this awful case.

"I am glad the thing is over. I am glad to take my medicine. I'll be much happier in jail than I have been during the past three years. When I get out I'll try to make amends to my family and restitution to my creditors."

Mrs. Vanderoef was in the courtroom when sentence was imposed. She displayed no emotion then or when she talked with her husband in the Warden's office at the Raymond Street Jail.

Pleads for Leniency.

George M. Levy, counsel for Vanderoef, pleaded with the Court for leniency to his client.

"This man enjoyed a good reputation until he got in with a gay crowd," declared Levy, "and began to taste high life. His fall was due to drink and women. For three years he knew that detection and exposure were inevitable, but he continued taking the bank's money, $100 and $200 at a time. He assumes full responsibility. No one else is to blame."

Levy denied that Vanderoef had had anything to do with the hold-up and robbery of the Bellmore bank on April 4, when a bond salesman was killed by the robbers, who stole $7,000.

"There was absolutely nothing revealed by the bank examiner's investigation that showed he was in any way implicated in the hold-up," said Levy.

The Federal authorities also said they were convinced Vanderoef had nothing to do with the hold-up. It was the checking up by bank examiners after the hold-up that led to the disclosure of the cashier's guilt.

The bank, which closed its doors last Thursday, was still closed yesterday.

BANDIT CAR'S PLATE FOUND.

Police Regard It as Important Clue in Bellmore Hold-Up.

Special to The New York Times.

MINEOLA, L. I., May 13.—The missing license plate on the Buick automobile used in the Bellmore bank robbery April 4 has been found. It was buried under a rubbish pile on a vacant lot in Jamaica Avenue near Eighteenth Street, Astoria, Queens.

The authorities think that the license plate will be a strong link in the evidence against John J. Slattery, Stanley Klavna and Ambrose Ross, under indictment as three of the six men who killed Ernest L. Whitman in the hold-up.

HAS HAIR SHINGLED AT 80.

'I Don't Propose to Be a Tail-Ender,' Explains Syracuse Woman.

SYRACUSE, N. Y., May 13.—Mrs. Katherine Nichols today celebrated her eightieth birthday by having her hair "shingled" and curled in the latest fashion.

"It took me eighty years to find I liked it best this way, and I wouldn't have it long again for anything," she said.

"Why did I do it? Because I don't propose to be a tail ender."

WHO WILL PAY FOR RADIO BROADCASTING?

A discussion of the great problem that confronts the radio industry, by leading men; among them Secretary Hoover, David Sarnoff, Vice President, Radio Corporation of America, and H. B. Thayer, President, American Telephone & Telegraph Co.

The New York Times

NEXT SUNDAY

Reserve a copy at your news stand.

TAX CONFEREE FIGHT FIZZLES IN SENATE

Democrats Abandon Fight for Majority of the Five Who Meet House Group Today.

2 WEEKS' DELAY POSSIBLE

Battle Is Predicted in Both Houses if Radical Features Are Dropped From the Bill.

Special to The New York Times.

WASHINGTON, May 13.—Without a fight by the Democrats and with no pledges that the minority-radical amendments in the tax bill should be recognized, Senate conferees composed chiefly of Republicans were named today. Senators Smoot, McLean and Curtis, Republicans, and Senators Simmons and Jones of New Mexico, Democrats, were selected.

Before this action was taken Senator Simmons suggested to Senator Smoot that the majority of the Senate conferees should be Democrats, as the amendments were sponsored by the minority party and therefore should be in the hands of those who favored them. Mr. Smoot disagreed, whereupon Mr. Simmons agreed not to fight at this time, with the reservation that if the conference brought in a report he disliked he would demand its rejection and the naming of new conferees.

From what could be learned, the Republicans of the Senate conferees will try to strike out the Jones graduated corporation tax and the sections prescribing publicity of tax details, and may even endeavor to replace the Simmons and Longworth surtax schedules with the Mellon plan.

A report of this kind would be refused by the Senate, it seems now, and a conference representation dominated by Democrats would doubtless be named to approve the contested amendments.

Such an outcome might displease the Republicans from a political standpoint. They would then go to the country with the argument that the Democrats had ruined the plan of tax revision and any resultant failure must rest upon minority shoulders.

On the other hand, Senator Simmons said today that he, too, would welcome an opportunity of this kind, because he and other Democrats believed the bill as drafted by the Treasury was impossible and unjust.

With the appointment of the Senate conferees, all is ready to begin the actual negotiations, and the five men from each house will meet tomorrow and start work. Amendments which are in dispute will be postponed for the time being, the conferees disposing first of those over which there is little or no controversy. In the second reading the Simmons tax, the Jones corporation tax and the publicity sections will be taken up.

Simmons Praises Changes.

Concerning the Jones tax Senator Simmons said today that there was nothing more equitable in the entire bill, a viewpoint utterly opposed to that expressed by most Republicans. When it was pointed out that many House Democrats displayed no enthusiasm for it, he replied:

"Well, if that is so, they do not understand it. It would only affect a few corporations, those who want to retain all their earnings. The present tax is very unjust, for a corporation pays a tax of 12½ per cent. no matter how large or how small its earnings. If the same principle was applied to individuals it would shock the country. Under the Jones amendment not more than half the corporaitons of the country would pay any surtax at all and the others would pay only a 9 per cent. normal tax instead of the present 12½ per cent."

Of the Norris amendment directing fullest publicity of all tax returns, Mr. Simmons said:

"That is more of a so-called radical amendment than a Democratic one, but I would support it as strongly as one emanating purely from Democratic sources. These gentlemen stood with us on our amendments and I intend to stand with them."

Plan To Save 25 Per Cent. Cut.

Radicals are expected to rally behind this particular amendment on both sides of the Capitol. Senator Norris said today that he would insist that the House conferees ask for instruction on this amendment, thus affording an opportunity for a vote in the House, which he said, he was sure would support him. John M. Nelson, the Wisconsin insurgent, who leads his forces in the House, said that his group had already begun to hold conferences to map out strategy on this and other amendments.

Recognizing the possibility that the Tax bill might be vetoed and not repassed, Senator Simmons declared that if the 25 per cent. reduction plan was introduced as a separate resolution he would try to attach his income rates as an amendment. It would not be fair, he said, to afford a 25 per cent. reduction on 1923 taxes paid in 1924, without furnishing relief for taxes received in 1924 and paid in 1925.

Senator Smoot has said that if the reduction resolution were introduced independently, he would ask that it be extended to cover all years until permanent tax reduction could be effected, but Chairman Green of the Ways and Means Committee retorted today that he would oppose such a plan as unscientific, and would insist that the resolution apply only to the taxes paid this year. Mr. Green wrote the provision which authorizes the reduction.

Conferees for the House met today with experts and made a sketchy study of the Senate amendments. While most of them believe it will be two weeks before any report is made, Mr. Simmons said this might be done in a week or ten days.

J. K. MITCHELL HOME.

Man Whose Name Figured in Dorothy King Murder Case Returns.

John Kearsley Mitchell and Mrs. Mitchell, who is the daughter of E. T. Stotesbury, Philadelphia partner of J. P. Morgan, returned yesterday aboard the White Star liner Majestic, from Europe, where they went last September with their sons, John Kearsley Jr. and Francis Mitchell.

When the Mitchells left New York Mr. Mitchell's name was still linked as "Mr. Marshall" with the investigation of the murder of Dorothy King, the young woman who was found in her apartment strangled with a silk stocking.

The Mitchells' maid, Emily Paloty, was operated on successfully for appendicitis at sea by Dr. J. C. K. Beaumont of the Majestic, who numbered it his 200th operation at sea.

Other passengers included Viscount De Alte, Minister from Portugal to the United States; former Governor Percival Clement of Vermont, and Mrs. Clement; Miss Teddie Gerard, light opera singer, returning from an engagement in London because of the illness of her mother; Ray Goetz, husband of Irene Bordoni; Benjamin T. Strong of the Federal Reserve Bank, and Dr. George E. Vincent, President of the Rockefeller Foundation.

Another passenger was Charles V. Vickery of the Near East Relief, who announced that Dec. 7 next, would be observed throughout Europe as Golden Rule Sunday. Mr. Vickery returned from a conference in Geneva at which representatives of thirty nations formulated plans for a World Fellowship of the Golden Rule.

Ford Fights Firm's Use of Name.

MIAMI, Fla., May 13.—Henry Ford today sought an injunction against the Ford Properties, Inc., a local real estate concern, to prevent the latter from using his name.

FOOLISH LAWS.
Enumerating some of the statutes which have been passed from days of old to the present time, made by legislators who could not enforce them. The New York Times Magazine Section next Sunday.—Advt.

Finds Fossil Whale In California Rocks

BAKERSFIELD, Cal., May 13.—What is believed to be the most nearly complete skeleton ever discovered of a squalodon, a whale that existed in the Miocene Age, one-half million to two million years ago, has been found by Charles Morrice, a student of prehistoric life, on Shark Tooth Mountain, near the Kern River oil fields.

Reconstruction of the squalodon, according to Mr. Morrice, has been made from far fewer fossil data than he has found. The skeleton has a skull larger than that of an elephant.

LOS ANGELES, May 13.—Petrified bones of a bison believed to have roamed the San Fernando Valley 35,000 years ago were being examined today at the Los Angeles Museum of History, Science and Art. The bones were unearthed yesterday by a construction crew twenty-five miles north of Los Angeles.

GRAB FOR PARK PATH IS DENIED BY MILLER

Records of Borough President Show Plan Favored by Civic Organizations and Press.

SURPRISED AT CHARGE

Silent on Statement Made at Park Defenders' Meeting Accusing Him of Secret Invasion.

Julius Miller, President of the Borough of Manhattan, expressed surprise when he learned yesterday from reports of Monday's meeting of organizations opposed to Central Park encroachments that some of the speakers had accused him of "starting to work secretly and quietly on a park encroachment of his own," by cutting through the park fence at Sixth Avenue and Fifty-ninth Street and leveling a new roadway to connect Sixth Avenue with one of the roads in the park.

The charge was attributed to Mrs. Maurice R. Jacobs. W. R. Roulstone, who presided at the meeting, which was held in the Sage Foundation Building, 130 East Twenty-second Street, was quoted as having said: "That has been a most improper action on the part of Borough President Miller. We will take such action in that matter as the committee advises."

Mr. Miller said he had no statement to make, as he had no desire to engage in a newspaper controversy. He turned over for inspection, however, the records of his department, including official documents and newspaper clippings on the subject, to show that in the matter of the Sixth Avenue improvement, an integral part of Mr. Miller's comprehensive plan for street changes and traffic betterments, there never had been any action taken secretly. A study of the records showed that the plan for a roadway connecting Fifty-ninth Street and Sixth Avenue with the Central Park driveways was widely distributed among all the civic associations and newspapers in the City of New York, and received favorable comment from every civic association and every newspaper.

When he was told of this record Mr. Roulstone said:

"I was unaware that there had been anything secret about it. My opinion was never asked as to the wisdom of cutting streets through the Park. In fact, I would suppose offhand that it would require legislative authority to put any streets through the Park, as I am under the impression that the precedents, at least, are that way.

"The persons who made those statements at yesterday's meeting were perhaps prompted by resentment at the apparent restriction of a part of the Park required by the building of the streets. They perhaps did not know that the matter had been handled by Mr. Miller in an orderly way. However, it is perhaps appropriate for me to say that when Mr. Miller sees fit to join the Mayor in other matters involving Park encroachments, he is liable to bring himself under suspicion in enterprises not quite so objectionable.

"If we are going to prevent encroachments, we must prevent them all, even at the expense of having a few persons here and there think and say that we go too far in our measures of protection."

FEUD OVER FRESH AIR ENDS IN THREE DEATHS

Chicago Iron Worker Shoots Two Partisans of Open Window in Mill, Then Kills Himself.

Special to The New York Times.

CHICAGO, May 13.—Three men died today to settle a quarrel over the definition of fresh air.

John C. Gardner, 60, shot and killed R. W. Wilcox, 54, and Herman Krause, and then, pursued into Diversey Boulevard by a mob of angry iron workers, turned his pistol on himself.

The feud which reached its fatal climax today began last January in the plant of the Illinois Malleable Iron Company. Gardner, Wilcox and Krause at that time were all casting inspectors. Gardner had supervision over a section of the plant in which Wilcox's son, R. W. Wilcox Jr., was employed.

Young Wilcox opened a window which Gardner promptly closed. The youth, demanding that he be allowed to have fresh air, reopened the window, and so began a controversy into which his father was speedily drawn.

Krause, later promoted to a foremanship, was related to the Wilcoxes by marriage, and took sides with them against Gardner. Animosity increasing daily, pitted the men against one another constantly and eventually began to pre yupon Gardner's mind.

Today Gardner came to the foundry armed. He found Wilcox and Krause together and without warning drew two revolvers and started to fire. Scores of employes leaped for cover under benches and iron working machines as bullets splintered partitions and smashed glass transoms.

Krause tumbled across the threshold leading into the plant. Three bullets were in his back. Wilcox, wounded twice, fell beside him to die.

Gardner, pausing long enough to reload, turned and ran out of the plant. Half a dozen workmen, hastily armed with crowbars, hammers and wrenches, gave chase. He turned about and halted them with a shot over their heads. Then with a defiant gesture put both pistols against his head and fired. He was dead when the pursuers reached him. A third pistol was found in his pocket.

Several workers told the police that they had heard Gardner complain of a cold, which he said was contracted in front of the window that young Wilcox insisted upon opening.

Rob Ohio Bank of $17,000.

MIDDLETOWN, Ohio, May 13.—Seven bandits held up two messengers of the First and Merchants National Bank and robbed them of $17,000 at noon today.

FIGHTING AT POLLS IN ATLANTIC CITY

Fisticuffs and Wirecutting Mark Election Won by Mayor Bader's Ticket.

TWO DIE IN AUTO CRASH

Hundreds of Detectives Employed—Opposition Charges Election Was Stolen.

28,000 VOTES WERE CAST

Daughter of a Laundry Proprietor Makes a Good Run as an Independent.

Special to The New York Times.

ATLANTIC CITY, N. J., May 13.—Mayor Edward L. Bader and the entire administration ticket were elected here today in the most exciting contest ever witnessed in this city. There were fist fights and attacks on election officials and political opponents from the opening of the polls, and more than 200 telephone wires leading to homes and offices of persons most actively interested in the outcome were cut. The wire cutters made mistakes here and there, and among these was the cutting of the telephone wire leading to the City Hospital early in the forenoon. This act aroused much indignation among residents of Atlantic City when it became known that a considerable delay was experienced in obtaining the services of a surgeon for two persons who had been asphyxiated.

Prosecutor Louis A. Repetto had provided 150 private detectives, recruited from New York, Philadelphia and other large cities to watch for election frauds, and when the leaders of the oppositon ticket, headed by former Mayor Harry Bacharach, conceded defeat tonight they declared that the election had been stolen. They promised to establish irregularities through reports received from the detectives.

Detectives Killed in Auto Crash.

The presence of detectives as observers in the election resulted in two of them being killed and serious injuries to another in an automobile accident. The dead men were George H. Young, head of a detective agency at 1,546 Broadway, Manhattan, who was private secretary for George S. Dougherty, when the latter was Second Deputy Police Commissioner in New York, under the administration of Mayor Gaynor, and William Fitzgibbons, an operative employed by Young. John Curley, another operative, received a fracture of the skull and internal injuries, and was reported tonight to be in a dying condition in the Atlantic City Hospital.

Young, Fitzgibbons and Curley were making a tour of the polling places where many of Young's operatives were on guard when another car, operated by Samuel Rabinowitz, a Philadelphia merchant, crashed into their vehicle at Atlantic and New Hampshire Avenues. Leroy Smith, negro driver of Young's car, was hurled fifteen feet by the impact, and escaped injury, but the other three occupants were caught in the vehicle and crushed when it made two complete revolutions. They were hurried to the Atlantic City Hospital in other cars commandeered by other detectives. Young, who lived at 348 West Forty-fifth Street, Manhattan, and Fitzgibbons, whose address had not been obtained up to a late hour, died two hours after their arrival.

Rabinowitz and the chauffeur of the car occupied by the three detectives were arrested on technical charges of manslaughter and committed to the county jail. Witnesses told the police that Rabinowitz drove his car into the side of the detectives' car as it was passing through Atlantic Avenue when he was speeding through New Hampshire Avenue.

Majority of 6,000 for Mayor Bader.

Mayor Bader's ticket received an approximate majority of 6,000 in returns received late tonight. Election officials reported that 28,000 votes were cast, twice the number ever before polled in this city. The Mayor carried to victory with him City Commissioners Louis Kuehnle and William S. Cuthbert, Tax Assessor Anthony J. Ruffu Jr. and Harry T. Headley, a contractor.

Albert Beyer and Louis A. Steinbricker, members of the present City Commission under Mayor Bader, who deserted him to become candidates on former Mayor Bacharach's ticket, also went down to defeat. Former Sheriff Malcolm D. Woodruff and Walter J. Buzby, owner of the Dennis Hotel, who comprised the remainder of the Bacharach ticket, also were defeated.

Much interest was centred in the candidacy of Miss Theresa Heenan, manager of her father's laundry, who drives his wagon when help is short. She received 3,000 votes, leading by a good margin the other two independent candidates for City Commissioner in the election. Miss Heenan, who is 25, declared tonight that she was gratified with the vote cast for her, and said it was indicative of what could be done in Atlantic City by independents if business men would take more of an interest in public affairs and run for office.

Changes by Opposition Leaders.

Leaders of the People's Party, which supported the Bacharach ticket, declared that challengers representing their party were driven away from most of the fifty-two election districts in the city during the day, and election officials summarily were dismissed when they showed an inclination to bring about a fair election. In each instance an appeal was made to the police for protection, they said, after which the particular poll would be conducted with a semblance of order until the police were called to other polling places where trouble had broken out.

They declared that although approximately 1,400 warrants for illegal registration were in the hands of the People's Party challengers, less than twelve of them were served because the challengers were driven from the polls.

Mr. Bacharach declared before the polls were closed that at least 3,000 illegal votes had been cast, and that lawyers in the Peoples' Party had asserted that the evidence obtained by the challengers would prove sufficient on which to upset the election.

"There never have been such high-handed methods employed in an election, even in Tammany Hall," the former Mayor said.

It developed that during the day twenty-four election officials were ousted from polling places without a hearing while the election was in progress. The granting of a blanket writ against the Board of Election on Monday, obtained in anticipation of such a move, was expected to aid the candidates of the People's Party, but early today Justice Katzenbach modified the original order so that it applied to but eight persons, and the Board of Election carried through its original move to oust the officials.

ALLENHURST, N. J., May 13.—William Ralston, Mayor of this place, was defeated here today at the Commission Government election. The men elected were Commissioners Charles R. Zacharias (reelected), William Selby and Frank Tilton. Commissioner Zacharias, who ran ahead of the others, will, in all probability, be elected Mayor.

DEAL, N. J., May 13.—The present Commissioners, including Mayor Aaron Bach, were reelected. They were Commissioners Herman Berringer and Sidney Rhodes.

ADVERTISEMENT.

What Are the Danger Signals of Disease?

PHYSICIANS are often asked what are the first symptoms of the various diseases and what symptoms should be regarded as real danger signals indicating some serious organic trouble.

The wise physician will always answer that the time to begin looking for such danger signals is before there is evidence of any serious trouble. In most cases there are at least caution signals long in advance of actual disease. If these are heeded, the disease may be escaped, or deferred, sometimes for many years.

Even when people believe that nature has hung up a danger signal before them they are very likely to misinterpret the warning. If they have a pain in the back, for example, they jump to the conclusion that they have kidney trouble. Yet it probably means nothing of the sort. When there is disease of the kidneys, there may be sensitiveness to deep pressure, but there is rarely a "pain in the back."

The cause of such a pain is likely to be found at some distance from the back: in the tonsils or tooth sockets, for instance. A person who really has kidney trouble may not be conscious of any indication of it. If he waits for signs which he will recognize, it may be too late for him to avoid the wreck.

People need to be told that there are few chronic maladies which cannot be held in check if taken in time—even those of a serious character which affect the heart, blood-vessels and kidneys. The discovery that you have these maladies does not by any means condemn you to an early death. Most of the diseases which cause death at thirty, forty, fifty, and even later, are preventable, or at least can be deferred from a few to many years.

The Life Extension Institute was organized eleven years ago by a group of nationally known statesmen, physicians, educators and public-spirited businessmen, who believed that a vast amount of sickness could be prevented and human life extended many years by yearly physical examinations and education in correct personal hygiene. Since the Institute was organized, over 300,000 men and women have taken its examinations. These examinations are a part of the annual health services of the Institute which include a "General Health Service," costing $10.00 a year, and a "Standard Service," costing $25.00 a year.

The Institute's service includes a critical examination of the whole body, confidential detailed reports, suggestions as to any needed medical treatment, instructions in all phases of correct personal hygiene, and other valuable privileges.

The Institute renders no treatment, performs no operations, but makes a scientific survey of your life and body, and submits a report that assists your physician in making the final diagnosis and applying the necessary treatment for the correction of any physical defects.

Examinations are made at the Head Office in New York on appointment between the hours of 9 A. M. and 5 P. M. There are separate departments for women and children. Out-of-town subscribers can be examined either at the Head Office or at the office of the Institute's medical examiner in their locality.

The business of living is the most important business you have to consider. Every man, woman and child is engaged in this business. You cannot afford to entrust this business to quacks or faddists, or commercial borderline or get-well-quick schemes. Get yourself examined annually either by your family physician or by the Life Extension Institute and follow the counsel of science as to the correction of your defects and the better ordering of your life.

Write, telephone or visit the Institute for information about its services and for booklets on the prevention of disease and the prolongation of human life. Send in the coupon below.

T. 5-14

Life Extension Institute, Inc.
25 West 43rd Street, New York
TELEPHONE VANDERBILT 1494

Please send me, without cost or obligation, a copy of your book
"How to Live Long"
and other literature on the prevention of disease and the prolongation of human life.

Name .....
Address .....

GALSWORTHY SENDS GREETING TO P. E. N.

Hopes to See Writers of Nations Convert Wilderness Into a Dream Garden.

NOTABLES AT CONVENTION

Many Countries Represented—Mrs. Deland Says Club Meets Materialism Attack.

Writers of prominence in fifteen countries attended the dinner given last night at the Hotel Pennsylvania as the opening ceremony of the second international convention of P. E. N., which was founded in England by John Galsworthy and Mrs. Dawson Scott, and the American centre of which has Carl Van Doren, associate editor of the Century Magazine, as President.

Mr. Van Doren presided. With him at the centre table were May Sinclair, Mrs. Scott and Muriel Gibbon, England; Mme. Olga Chekova, wife of Anton Chekov, Russia; Marco Besa, Rumenio; Jules Romaine, France; Arne Kildal, Norway; Dr. Ludwig Stein and Dr. Alfred Kerr, Germany; Rodolph Kommer, Austria; Miss J. G. Sime and Judge Fabre-Surveyor, Canada; Mme. Julie Ott, Denmark; Señor Tablada, Mexico; Dr. Berje Brilioth and Dr. Olaf Lamm, Consul General at New York, Sweden; H. Ansonio, Vice Consul, Japan, and Lajos Biro, Hungary. In all 300 persons were present.

The following message from Mr. Galsworthy was read by Mrs. Scott:

"Friends: I use the word that should never be used without sincerity. I have asked her in whose brain the P. E. N. Club first rested to take with her the few words of greeting to you all.

"That kind of generous hospitality of America, which I have experienced so often, with a wonder amounting almost to consternation, guarantees, I know, a true and moving success to this second international gathering of our club. I want to say to you that whenever we companions of the P. E. N. meet, as you are meeting tonight, a wave of goodwill is released which brings its aroma to absent companions in lands far away.

"I beg you seriously to believe that our meetings are not just festivities, but gestures of friendliness which have a deep and wide-reaching significance. pen, with the little 'p,' is mighty; the feelings of pen men and women are persuasive. We are the voices. Our club exists to convert the wilderness into a dream garden.

"Friends, the P. E. N. Club is a great thing: 'Friendliness between writers all over the world.' I believe I speak from your hearts, as well as from my own, when I say: 'With this dream we will go forward until we have made of it a great reality.'

"Good fortune to you all, and may you serve the dream."

This exhortation by Mr. Galsworthy was seconded by Mr. Van Doren, who suggested as a slogan for the club the phrase, "Books as Ambassadors."

Mrs. Margaret Deland, writing from Keanebunkport, Me., said that "it is only straight thinking which can save us from the materialism which is attacking the hopes of the world. The P. E. N. meets that attack in its recognition of the fact that ideas are the only finally conquering things in the universe."

PERU HEARS TROY RADIO.

Latin-American Students' Program Is Clearly Received in Arequipa.

Special to The New York Times.

TROY, N. Y., May 13.—The special program broadcast March 24 by Latin-Americans students of Rensselaer Polytechnic Institute, from Station WHAZ was received in South America, according to a letter which reached here today from L. Ancinas, of Arequipa, Peru.

The letter says the entire program was received clearly with a loud speaker plugged in on the detector circuit. A transmission of 4,000 miles in a direction at right angles to the aerial to the Troy station is regarded as remarkable, though WHAZ has been heard approximately 10,000 miles away in New Zealand and in the other direction, in Norway.

START KENDRICK BOOM.

Wyoming Democratic Convention Binds Delegates to Senator.

CASPER, Wyo., May 13.—The Democratic Party today acquired another Presidential possibility following the State Democratic Convention here yesterday, at which Senator John B. Kendrick of Wyoming was put forth as the choice of the State party.

The six delegates to the national convention were instructed to vote for Senator Kendrick as long as they feel that he may win.

Senator Kendrick and Governor Ross were included in the delegates.

P. J. Quealy, of Kemmerer, was elected National Committeeman and Mrs. Burke Sinclair, of Casper, National Committeewomen.

Japanese Prince to Visit Us.

TOKIO, April 14 (Correspondence of The Associated Press).—Announcement of the route to be taken by the naval training squadron in a voyage around the world makes it certain that Prince Takamatsu, the third son of the Emperor of Japan, will visit American ports this year. Prince Takamatsu, now a midshipman at the Naval Academy at Etakima, will be aboard the cruiser Asama, flagship of the squadron, ranking merely as one of the 800 midshipmen.

ILLINOIS MEN URGE MADDEN FOR SPEAKER

Republican Delegation in House Endorses Him to Succeed Gillett Next Year.

Special to The New York Times.

WASHINGTON, May 13.—At a meeting of the Republican members of the Illinois delegation in the House tonight, a resolution was adopted endorsing Representative Martin B. Madden of Chicago for Speaker if the next House is Republican.

The recent announcement of Speaker Gillett that he will be a candidate for the Senate this year means that the next House will have to elect a new presiding officer. The Illinois Republicans believe Mr. Madden will gain an advantage by early announcement that he will be a candidate.

"Illinois has contributed Uncle Joe Cannon and Jim Mann to the House of Representatives, and now presents the most powerful man on Capitol Hill," said Representative Britten tonight. "Mr. Madden is a tireless worker of undoubted honesty of purpose, and will make a Speaker of the House who will be a credit to Illinois and to the nation."

The Illinois candidate, who is serving his tenth term in Congress and is Chairman of the Committee on Appropriations, will not be the only Republican aspirant for Speaker from the Middle West should the Republicans carry the House. Representative Longworth of Ohio, the present House leader, aspires to the office, as does Representative Burton, the veteran Ohio member. Representative Cooper of Wisconsin, one of the leaders of the Progressive bloc, will be put forward by the members of that group. It is understood that Representatives Graham of Pennsylvania, Chairman of the Judiciary Committee, and Tilson of Connecticut, also will appear as candidates if the Republicans retain control of the House.

It seems to be taken for granted that Representative Garrett, the Democratic leader, will be the next Speaker, if his party wins in the November election.

AIR OBSERVER IS KILLED.

Thrown From Plane at McCook Field—Parachute Saves Pilot.

DAYTON, Ohio, May 13.—R. E. Anderson, civilian observer at McCook Field, was killed at Wilbur Wright Field today, when he was thrown from an airplane he and Lieutenant E. P. Barksdale, the pilot, were testing.

Lieutenant Barksdale escaped serious injuries by using his parachute.

Earthquake Felt in Munich.

MUNICH, Bavaria, May 13.—A slight earthquake was felt here yesterday. The centre of the disturbance is believed to have been in the Middle Alps. The tremors were noted only in the upper stories of houses.

Today's Radio Program

MAY 14.
(Eastern Daylight Saving Time.)
Numerals after names of stations show wave lengths in meters.

WEAF, NEW YORK—492.
11:00 A. M.—Eleanor Marum, soprano.
11:10 A. M.—Young Mother's program.
12:00 M.—Columbia University Chapel service.
12:20 P. M.—Market and weather reports.
4:00-5:30 P. M.—Sophia Robinson, soprano; Frieda Weber, piano; Robert Farrier, bass; Violet Allen, soprano.
7:00 P. M.—United Synagogue of America services.
7:30 P. M.—Sport talk by Thornton Fisher.
7:40 P. M.—Augusta Hickok, soprano.
7:50 P. M.—"Marketing Eggs in New York," Earl Benjamin.
8:00 P. M.—"The Brain and Its Function," by Dr. Gardiner Murphy.
8:20 P. M.—"You and Your Bank," by Bill Barnhard.
8:30 P. M.—Augusta Hickok, soprano.
8:46 P. M.—Alberta Kanishima, violin.
9:00 P. M.—Chiclet Orchestra.
10:00-11:00 P. M.—Russian music.

WEN, NEW YORK—360.
2:15-4:15 P. M.—Vocal and instrumental music.
5:05-6:35 P. M.—Dance music; songs, piano.
7:30-8:00 P. M.—Roseland Orchestra; songs.
8:00-8:30 P. M.—Classical program.
8:30-9:30 P. M.—Duties of Orthodox Jewish Congregations of America, program.
9:30-10:30 P. M.—Songs; orchestra.

WJZ, NEW YORK—455.
1:00 P. M.—Tea Room Orchestra.
3:00 P. M.—Wolfe Gilbert Entertainers.
3:45 P. M.—A. Nelson, songs.
4:00 P. M.—Fashion talk.
4:10 P. M.—"From Farmers' Field to Table," by A. E. Albrecht.
4:20 P. M.—Talk.
4:30 P. M.—Tea music.
5:30 P. M.—Lecture by Dr. M. H. Horne.
7:00 P. M.—Story for boys and girls.
7:20 P. M.—Financial developments.
7:30 P. M.—Cafe Boulevard Orchestra.
7:45 P. M.—"History of Harvard University Orchestra," by Joseph Lawson.
8:00 P. M.—Cafe Boulevard Orchestra.
8:30 P. M.—"Commercial Weights and Measures," by J. J. Holwell.
8:50 P. M.—Elizabeth Howry, folk songs.
9:10 P. M.—Temple Four Male Quartet.
9:30 P. M.—"Maritime Quarantine and Control of Major Epidemic Diseases," by S. H. Grubbs.
9:50 P. M.—Temple Four Male Quartet.
10:00 P. M.—"Around the World in Radio," by Major J. W. Howe.
10:15 P. M.—Martin Blumenthal, 'cello.
10:30 P. M.—Trocadero Orchestra.

WBER, STATEN ISLAND, N. Y.—244.
8:30 P. M.—Music; Bible story.

WOR, NEWARK—405.
2:00 P. M.—Helen Sarnoff, soprano.
2:45 P. M.—Joseph White, tenor.
5:00 P. M.—"Are You Hell-Bent for Heaven," by Hatcher Hughes.
5:30 P. M.—Helen Sarnoff, soprano.
5:45 P. M.—J. White, tenor.
6:15-6:55 P. M.—Krickett's Orchestra.
6:55 P. M.—Sport results.
8:00-9:00 P. M.—Talk by Sigmund Spaeth; Phillip Gordon, piano.
9:00 P. M.—"Girls' Talk, by Mrs. William Morgan.
9:05 P. M.—"The Dictionary Habit," by D. J. O'Connell.
9:15 P. M.—Christopher Meehan, tenor.
9:30 P. M.—S. S. President Roosevelt Orchestra.
9:00 P. M.—Talk with Claire Windsor.
10:00 P. M.—Christopher Meehan, tenor.
10:15-11:00 P. M.—B. P. O. E. concert.

WCBX, NEWARK—338.
5:00-6:30 P. M.—Organ recital.
7:00-10:15 P. M.—Orchestras; songs.

WBS, NEWARK—886.
11:00 A. M.-12:00 M.—Dance music.
1:00-2:30 P. M.—Vocal solos.
1:30-2:15 P. M.—Piano recital.

WAAM, NEWARK—263.
11:00 A. M.-1:30 P. M.—Music; agricultural and stock reports; housewives' hints.
7:00-11:15 P. M.—Vocal and instrumental solos; talks; orchestra.

WRW, TARRYTOWN—272.
9:00-11:15 P. M.—Music; bedtime story; address; police reports; popular songs; orchestra; baseball scores.

WOO, PHILADELPHIA—509.
11:00 A. M.—Organ recital.
11:30 A. M.—Weather forecast.
12:00 M.—Tea Room Orchestra.
12:55 P. M.—Time signals.
4:45 P. M.—Grand organ; trumpets.
7:30 P. M.—Havana Casino Orchestra; sport results; police reports.
8:15 P. M.—Readings; music.
8:45 P. M.—Address.
9:00 P. M.—Orchestra; vocal solos.
10:55 P. M.—Time signals; weather.

WIP, PHILADELPHIA—509.
1:00 P. M.—Tea Room Orchestra.
1:30 P. M.—Weather report.
2:00 P. M.—Music.
6:00 P. M.—Weather forecast; dance music; baseball scores.
6:45 P. M.—Stock and market reports.
7:00 P. M.—Bedtime stories; roll-calls.

WDAH, PHILADELPHIA—395.
11:45 A. M.—Daily almanac.
12:02 P. M.—Organ; orchestra; church services.
2:00-5:00 P. M.—Orchestra; talk.
4:30 P. M.—Music.
5:15 P. M.—Dance music.
7:30 P. M.—Dream Daddy.

WFI, PHILADELPHIA—396.
10:15 A. M.—Market reports.
1:00 P. M.—Mayer Davis Orchestra.
1:50 P. M.—Agricultural report.
3:00 P. M.—Music; talk.
6:00 P. M.—Bedtime story.
6:30 P. M.—Orchestra; baseball scores.
7:00 P. M.—Talk.

WPAH, STATE COLLEGE, PA.—252.
9:00-10:00 P. M.—Music; lectures.
10:00 P. M.—Music.

WEAR, PROVIDENCE—360.
10:00 A.M.—Housewives' program.
1:03 P. M.—Carl Schneider, violin.
7:00-11:00 P. M.—Same as WEAF.

WEAN, PROVIDENCE—273.
11:30 A. M.—Time signals.
12:00 M.—Orchestra; weather report.
2:30 P. M.—Providence Serenaders.
7:00-7:30 P. M.—Same as WNAC.
8:00-9:00 P. M.—Stringvarnt Quartet.
9:00 P. M.—To be announced.

WSAD, PROVIDENCE—361.
3:00-5:00 P. M.—Concert.
6:00-7:00 P. M.—Bedtime story; music.

WBZ, SPRINGFIELD, MASS.—337.
12:55 P. M.—Time signals; weather and market reports.
4:00 P. M.—Dinner concert.
6:00 P. M.—Baseball results; talk.
7:00 P. M.—Bedtime story.
7:30 P. M.—Worcester Academy Glee Club.
8:40 P. M.—Church Conference program.
9:40 P. M.—Vocal and instrumental concert.
10:55 P. M.—Time signals.
11:00 P. M.—Church Conference summary.
11:30 P. M.—Kalenan's Orchestra.
12:00 M.—Popular songs.
12:15 A.M.—Kalenan's Orchestra.

WNAC, BOSTON—476.
10:30 A. M.—Women's club talks.
1:00 P. M.—Orchestra; piano solos.
4:00 P. M.—Orchestra concert.
6:00 P. M.—Children's half hour.
7:30 P. M.—Shubert Inn Orchestra.
7:55 P. M.—Talk by E. L. Greene.
8:00 P. M.—Concert.

WGI, MEDFORD, MASS.—360.
12:00 M.—Music; talk.
12:40 P. M.—Weather forecast.
12:45 P. M.—Produce market closing report.
6:30 P. M.—Closing stock market and live stock reports; world market survey; Boston police reports.
6:45 P. M.—Code practice.
7:00 P. M.—Big Brother Club meeting; messages to Camp Fire Girls.
7:30 P. M.—Health talk; Salvation Army concert; popular songs; weather reports; time signals.

WSAR, FALL RIVER—254.
12:05 P. M.—News; organ recital.
8:00 P. M.—Orchestra; songs.

WGY, SCHENECTADY—380.
12:30 P. M.—Stock market report.
12:40 P. M.—Produce market report.
12:45 P. M.—Weather report.
12:55 P. M.—Time signals.
6:00 P. M.—Produce and stock market quotations; news bulletins; baseball results.
6:30 P. M.—"Adventure Story," Silent Night.

WCAD, CANTON, N. Y.—286.
9:15-9:30 P. M.—Health talk; economic review.
9:30 P. M.—Vocal and instrumental solos.

WRC, WASHINGTON—469.
4:00 P. M.—Fashion developments.
4:10 P. M.—Song recital.
4:25 P. M.—National Conference Board report.
4:40 P. M.—Song recital.
4:45 P. M.—Eleanor Glynn, piano.
4:50 P. M.—Current topics.
5:00 P. M.—Song recital.
6:15 P. M.—Instruction in code.
7:00 P. M.—Stories for children.
7:15 P. M.—Talk.

WCAP, WASHINGTON—469.
8:00-8:45 P. M.—"The Advantage of Camp Training," by Janet Richards.
8:45-11:00 P. M.—Community concert.

WRAM, WORCHESTER—252.
7:30 P. M.—Baseball scores.
7:35-8:30 P. M.—Music.

WGR, BUFFALO—319.
11:45 A. M.—Weather report.
12:00 M.—Weather and market reports.
12:20 P. M.—Organ recital.
2:30 P. M.—Chicago Board of Trade closing prices; music.
3:30 P. M.—Closing prices New York Stock Exchange.
6:30 P. M.—Orchestra concert.
7:00 P. M.—News; all daily reports; baseball scores.
8:45-11:00 P. M.—Readings; playlet; vocal and instrumental music; talk.
11:30 P. M.—Supper music.
11:45 P. M.—Weather forecast.

KDKA, PITTSBURGH—326.
10:45 A. M.—Market reports.
12:15 P. M.—Daugherty's Orchestra.
12:55 P. M.—Time signals; weather forecast; market reports.
3:15 P. M.—Baseball scores by innings.
6:00 P. M.—Baseball scores.
6:30 P. M.—Dinner concert.
7:00 P. M.—Baseball scores; music.
7:30 P. M.—Bedtime story.
7:45 P. M.—News.
8:00 P. M.—Baseball scores; news.
8:15 P. M.—American Pen Women program.
9:40 P. M.—Stock and market reports.
9:00 P. M.—Concert.
10:55 P. M.—Time signals; weather forecast; baseball scores.

KYQ, PITTSBURGH—270.
9:00-10:00 P.M.—Music.

WCAE, PITTSBURGH—462.
6:30 P. M.—Dinner concert.
7:30 P. M.—Popular concert.
7:45 P. M.—Feature.
8:30 P. M.—South Hills Quintet.

CKAC, MONTREAL—425.
2:45 P. M.—Mount Royal Hotel Orchestra.
5:00 P. M.—News; weather; stock reports.
5:30 P. M.—Mount Royal Hotel Orchestra.

CHYC, MONTREAL—841.
8:00 P. M.—Same as CKCH.

CKCH, OTTAWA—435.
8:00 P. M.—Vocal and instrumental solos; orchestra; address.

WJAX, CLEVELAND—389.
8:30 P. M.—Crude rubber quotations.

WLW, CINCINNATI—309.
9:00 P. M.—National Coal Association convention; addresses; orchestra.

WCX, DETROIT—517.
7:00 P. M.—Orchestra; baseball scores.
8:30 P. M.—Music.

WWJ, DETROIT—618.
8:00 P. M.—Baseball scores.
8:00 P. M.—Detroit News Orchestra; Joseph Mounsey, baritone.

WHAS, LOUISVILLE—399.
8:00-11:00 P. M.—Agricultural tabloid; concert; reading; news; time announced at 11 P. M.

KYW, CHICAGO—536.
7:00-7:30 P. M.—Dinner concert.
8:00-8:55 P. M.—Music.
9:00 P. M.—Talks.
10:00 P. M.-2:30 A. M.—Midnight revue.

WGN, CHICAGO—370.
8:00-11:00 P. M.—Vocal and instrumental solos; Lampe's Orchestra.
1:00 A. M.—Special program for Mac Millan Arctic expedition.

WDAF, CHICAGO—389.
8:00-9:00 P. M.—Dance orchestra.
11:00 P. M.—8:00 A. M.—Concert.

WMAQ, CHICAGO—448.
6:30 P. M.—Northwestern University lecture.
9:00 P. M.—La Salle Orchestra.
10:00 P. M.—Talks.
10:15 P. M.—Chicago Harmony Chorus.

WTAS, ELGIN, ILL.—286.
8:30 P. M.—1:00 A. M.—Orchestra; vocal and instrumental solos.

WOC, DAVENPORT, IOWA—484.
7:30 P. M.—Sandman's visit.
7:50 P. M.—Weather forecast; sport news.
8:00 P. M.—Educational talk.
9:00 P. M.—Organ recital; male quartet; instrumental solos.

KSD, ST. LOUIS—548.
10:00 P. M.—Orchestra.

WLAG, MINNEAPOLIS—417.
9:30-10:15 P. M.—Farm lectures.
11:30 P. M.—Wolf's Ensemble.
12:45 A. M.—Casino Orchestra.

WBS, ATLANTA—429.
12:45 A. M.—Rainbow orchestra; songs.

WOS, JEFFERSON CITY—441.
10:00 P. M.—Journalism Week proceedings.

WDAF, KANSAS CITY—411.
8:00 P. M.—Music; lectures; market and weather reports; time signals.
10:00 P. M.—Music.
1:45 A. M.—Coon-Sanders Orchestra.

WBAP, FORT WORTH—476.
9:30-10:45 P. M.—Music.
11:30 P. M.-12:45 A. M.—Gaines's Orchestra.

8KW, TUINUCU, CUBA—332.
8:30 P. M.—Music.

PWX, HAVANA—400.
9:30 P. M.-12:30 A. M.—Band concert.

KHJ, LOS ANGELES—395.
2:00-3:00 A. M.—Hickman's orchestra.

KFI, LOS ANGELES—469.
1:00-2:00 A. M.—Concert.
2:00-3:00 A. M.—Hollywood Orchestra.
3:00-4:00 A. M.—Cocoanut Grove Orchestra.

KPO, SAN FRANCISCO—428.
12:00 P. M.-3:00 A. M.—Bradfield's Band.

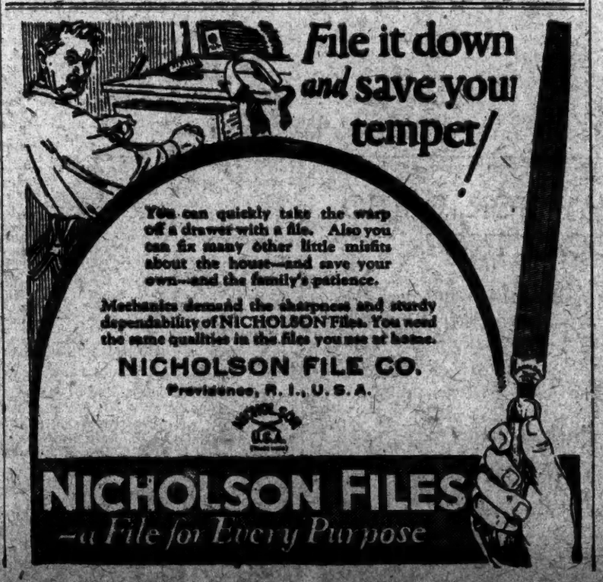

Are Such Marriages Made In Heaven or Hell?

If a man, in the same woman, loves a body and hates a soul—If her lovely face is a mask for an ugly mind—If he marries her, what will the outcome be?

"THE QUEEN BEE"

A Startling New Serial by

ZONA GALE

When Bennio married Linnie, he knew her for what she was—a cold and heartless snob. And yet he loved her madly and she, for all her selfishness, loved him truly, too. Eternities apart in mind and soul. Irresistibly drawn to each other by passionate love that holds them together through seven married years. Then comes the inevitable. Zona Gale has written many a thrilling climax. But in sheer dramatic, breathless interest "The Queen Bee" outdoes anything that she has ever written before. Starting in the June Delineator.

A Planned Magazine of Service

From the far-reaching work of The Delineator's Service Departments many great national movements have grown. Every month The Delineator brings you the advice of the most eminent authorities on all vital questions of the home:

BETTER HOMES IN AMERICA
Founded by The Delineator in 1921. Incorporated as a public service organization in 1923 with the continued editorial support of The Delineator.

CHILD WELFARE
The Delineator Child Health Campaign, organized by Dr. L. Emmett Holt, is continued by Dr. Henry L. K. Shaw, Dr. Thomas W. Salmon, Dr. Ralph Lobenstine, Dr. William Palmer Lucas, Dr. Owen R. Lovejoy.

HOUSEHOLD ECONOMICS
Martha Van Rensselaer, Head of School of Home Economics at Cornell University.

FASHIONS
By Butterick, style authority of the world.

HOME BUILDING
Donn Barber—Ecole des Beaux Arts Architects (Paris); Fellow of the American Institute of Architects.

INTERIOR DECORATING
Mrs. Charles Bradley Sanders—Interior Decorating Editor.

BEAUTY
Celia Caroline Cole—Famous Beauty Specialist, writing exclusively for The Delineator.

KEEPING FIT
Fielding H. Yost, Director of Intercollegiate Athletics at the University of Michigan.

When Two Women Take Charge Of The Same Man

In "The Little White Lamb," Maud Hart Lovelace describes the amusing situation that results. Between them they manage to make a man of him. But then he has to go and propose to the wrong girl that he doesn't love! She completes her job by sending him right-about-face to the right girl. A most unusual tale with an unexpected ending that lets everyone live happily ever after.

The Finest Compliment A Wife Can Win

Martha Van Rensselaer, Head of Cornell University's School of Home Economics and The Delineator's Editor of Home-making, tells in the June issue about the finest compliment she ever heard paid to a wife. We aren't going to spoil her story by telling it here. Read "The Making of a Better Home," a most helpful article on the personal aspects of successful home making.

How A Chamber of Horrors Was Turned Into A Better Home

Baltimore recently staged one of the most interesting demonstrations made since the *Better Homes in America* campaign was inaugurated by The Delineator in 1921. The same room and furniture were used for two exhibits. One a horrible example; the other a model of good taste. You will find story and pictures of both arrangements in the June Delineator. You will be startled to learn that so great an improvement cost exactly $9.98.

Reliability of Delineator Advertisers Guaranteed

Ever since 1872 The Delineator has guaranteed the reliability of its advertisers. Delineator readers were then, have been ever since, and are now absolutely guaranteed against loss due to misrepresentation of goods advertised in The Delineator's pages. If any Delineator reader suffers any loss through such misrepresentation this loss will be promptly refunded. If the advertiser does not make good, we will.

All in the Big June Number of The

DELINEATOR

At Your Butterick Pattern Counter **NOW ON SALE** *On the News-stands*

KIDDER, PEABODY & CO.
Established 1865
NEW YORK — 17 Wall St., 45 East 42d St.
BOSTON — 115 Devonshire St., 216 Berkeley St.
PROVIDENCE — 10 Weybosset St.
GOVERNMENT BONDS
INVESTMENT SECURITIES
FOREIGN EXCHANGE
LETTERS OF CREDIT
Investment Circular on request
Correspondents of
BARING BROTHERS & CO., LTD.
LONDON

FINANCIAL MARKETS

Decline in Prices Halts on Stock Exchange—Francs Also Recover Slightly.

The break in prices which started out vigorously at the opening of Monday's market, and which was interrupted by irregular recovery before that day was over, made no further headway yesterday. That even professional operators for the decline had relaxed their activities was shown by the decrease in transactions on the Stock Exchange, where the shares dealt in fell to 520,000 as against Monday's 747,000. The two facts which appear to have been disclosed by the test of the home and foreign news with which the week began were, first, that the financial public at large was maintaining its attitude of calmness; second, that really substantial decline in any active stock brought what Wall Street calls "good buying." In other words, the consensus of financial opinion seemed to be that most of the news which moved the market when the week began had already been pretty much anticipated and "discounted."

Yesterday's stock market was made up of intermingled advances and declines, but the advances predominated and the changes were in most cases only fractional. Even in the shares whose prices moved a point or more, net changes upward or downward were about equal in number. So far as yesterday's market indicated the position, the Stock Exchange had fallen back into the general attitude of inertia which it had been displaying before the news of the "cut in oil" or of the Steel Corporation's reduction in unfilled orders or of the French election had stirred up Monday's momentary commotion. The inference was natural that the market and the financial public were waiting for other things—probably for news which must presently come from the White House. It is possible that, even when the President's action on the tax bill and the soldiers' bonus shall have become known, there will still be a period of suspended judgment until the nominating conventions. Thus far, that has seemed to be the season's financial mood.

European exchange rates also retraced some of their downward steps of Monday and in much the same way as the stock market; that is to say, the partial recovery around the close on Monday was carried a little further yesterday, after some irregular fluctuation. The Paris market seemed still to feel the shock of the unexpected election news; for the most active French bond declined a point, making 1¾ decline this week, and sterling again moved somewhat emphatically against Paris. But the franc closed slightly higher in New York; perhaps because more attention was paid to the London view of the French political reversal—that it will in no respect interfere with the pending negotiations over a German settlement, and that the change in French governmental personnel may actually help toward harmonious action by the Allies in applying the Dawes program. The new Chamber's attitude toward the 20 per cent. increase in the taxes is perhaps a matter of doubt, but the taxes are already in force, and any new Ministry will be well aware of the financial risk involved in tampering with them.

Yesterday's report on last month's foreign trade shows our gold imports during April to have been the largest of any month but one since 1922, and the gold arrivals for the ten completed months of the fiscal year to have been $132,271,000 greater than in the corresponding period a year ago. Undoubtedly our increasing merchandise export surplus had a hand in this; it was $693,860,000 in the ten-month period just past, as against $232,230,000. But the monthly excess of exports is not being maintained at its recent high level as against the export surplus of $138,690,000 in December, and $99,000,000 in January; it was only $19,000,000 in both March and April, which is less than in any month of 1913.

Of last month's foreign trade in merchandise alone, it is to be observed that, except for 1923 and 1920, it is the largest April movement ever reported but that the exports also were the largest of any April since 1920. It is possible that, when the international trade movement eventually adjusts itself to the international debit and credit account, both tendencies will be emphasized. It was England's experience, under exactly parallel circumstances, a century ago, that the import trade expanded in such volume as to create a permanent surplus of imports, yet that the export trade also increased continuously.

MONEY.

TUESDAY, MAY 13, 1924.

Neither call nor time money showed any change from previously prevailing charges; comparatively light demand, while supply keeps piled up to overflowing, making for relatively cheap accommodation. Call loans were arranged at 3½ per cent., with fixed periods at 3¾@4 per cent. up to ninety days, and beyond that at 4@4¼. Actual business was confined to thirty-day renewals at 4 per cent. City institutions continued uninterested in merchants' notes under 4½ per cent., while country banks accepted exceptionally prime name bills at 4¼. Acceptances dull and without change.

Call Loans.

Renewals.	High.	Low.	Last.	Monday's Last.
3½	3½	3½	3½	3½

Time Loans.

Mixed collateral, 60-90 days..........3¾@4
4, 5, and 6 months..........4@4¼
All industrial collateral, 60-90 days...3¾@4
4, 5, and 6 months..........4@4¼

Commercial Paper.

Best names, 4 to 6 months..........4¼
Other names, 4 to 6 months..........4½

Rediscount Rates, Federal Reserve Bank.

Commercial paper, 15 days, 4; 60 to 90 days..........4
Liberty bonds, Victory notes and Treasury certificates of indebtedness, 15 days, 4; 60 to 90 days..........4

Bankers' Acceptances.

Call loans against acceptances..........3¼

Prime bankers' acceptances, eligible for purchase or rediscount by Federal Reserve Banks. Rates quoted are for discount at purchase:

	Bid.	Asked.
30 days	3⅜	3¼
60 days	3⅜	3¼
90 days	3⅜	3¼
Four months	3⅝	3½
Six months	3⅝	3⅝
Non-member and private bankers, 60-90 days	3⅝	3⅜

London Market.

Money in London ¼ up at 2 per cent.; short bills unchanged at 2⅞@3 per cent.; three months' bills unchanged at 3@3⅛ per cent.

Gold bullion 1d lower at 94s 7d per fine ounce. Taking the British Mint standard price of 85s per fine ounce as par, the market quotation of gold would represent a London price of 111¼. Highest for the year to date, 115 1-3, on Jan. 21; lowest 110⅝, April 23. The highest price since open trading in gold was resumed at London in September, 1919, was 149⅝, on Feb. 6, 1920; the lowest, 102⅝, on Feb. 21, 1923.

Clearing House Exchanges.

Exchange of checks at the New York Clearing House, $860,000,000; balances, $76,000,000. Federal Reserve credit balance, $70,000,000; exchanges this day a year ago, $846,000,000.

CENTRAL'S CITY LINE REVENUES DECREASE

Railroad Operates Fourth Avenue and 86th Street Crosstown Properties.

The gross and the net operating revenue of the Fourth and Madison Avenue and Eighty-sixth Street Crosstown car lines showed a decrease in the first nine months of their fiscal year, as compared with the same period last year. These properties are operated by the New York & Harlem Railroad, which is controlled by the New York Central.

Operation of the company was forced upon the New York Central after the street railway section of the New York & Harlem went into the hands of a receiver. Since Jan. 1, 1921, the property has been managed under the direction of the railroad company.

The steam railroad property was leased to the New York Central, of which it now forms an important part, and the street car lines to the New York Railways Company. This company was unable to pay the rental and the street railroad section of the New York & Harlem passed into the hands of the receivers.

Figures for the nine months of the fiscal year ended March 31, still subject to revision, show passenger revenue of $1,091,688, against $1,112,973 in the same period of the previous fiscal year, while the total revenue was $1,110,322, against $1,131,892. Operating expenses were $975,762, compared with $960,008, despite a decrease in maintenance of more than $67,000 in nine months.

For the nine months' period the net deficit is $55,262, against a deficit of $68,621 for the nine months ended March 31, 1923, a gain of $13,409. This improved condition is due to a reduction in fixed charges to $115,071 from $175,100 in the period covered.

The deficit on the street railway portion of the property had little effect on the stock, as the New York Central pays about $1,420,000 a year for the rental of the steam railroad property and a part of the site of the Grand Central Terminal.

To Handle Stock Exchange Bonus.

George W. Duggan, an employe of the New York Stock Exchange, has been designated by William Tapley, New York Commander of the Veterans of Foreign Wars, to handle the State bonus applications of employes of the Exchange. This appointment was made following a conference between Commander Tapley and F. R. Buckbee, personal secretary to Seymour L. Cromwell, President of the Stock Exchange. Mr. Duggan, who served in the war with the "Fighting Eleventh U. S. Engineers," is a Deputy Inspector of the New York State Veterans of Foreign Wars.

NATION'S RAILROADS SPEED UP FREIGHT

Move Each Car an Average of 27.3 Miles a Day in March, Breaking Month's Record.

American railroads moved cars faster in March this year than in any other March in their history, the Bureau of Railway Economics reports. The average movement per freight car was 27.3 miles a day. This exceeds by three-tenths of a mile the average for March, 1923, and by 3.3 miles the average for March, 1920.

In computing the average movement per day, account is taken of all freight cars in service, whether in transit, in process of being loaded and unloaded, undergoing or awaiting repairs, or temporarily on side tracks.

The average load was 26.6 tons, a decrease of 1.8 tons, compared with March a year ago, and of 1.5 tons, compared with March, 1920.

The month's traffic amounted to 36,420,962,000 net ton miles, a decrease of 2,800,772,000, or 7.1 per cent. from a year ago. It was also 1,431,090,000 net ton miles, or 3.6 per cent. less than in March, 1920.

The loss in freight was greatest in the Eastern District. The traffic in that district totaled 19,114,271,000 net ton miles, a decrease of 7.6 per cent. In the Southern District it was 5,168,399,000 net ton miles, a decrease of 7.2 per cent. Traffic in the Western District was 12,138,292,000 net ton miles, or a decrease of 6.3 per cent.

For the first quarter, traffic was 106,884,737,000 net ton miles, a decrease of 2.4 per cent. since a year ago, when the greatest volume of traffic for any corresponding period on record was handled.

BANK PLANS PENSION FUND.

National of South Africa Reports £228,127 Profit for Year.

A profit of £228,127 for the fiscal year ended March 21 is reported by the National Bank of South Africa, according to an announcement yesterday by Leopold R. Morgan, New York agent.

The annual meeting of shareholders will be held in Pretoria on Aug. 8, when, Mr. Morgan was informed, the directors will "recommend that out of the net profit there shall be placed to reserve fund an amount of £150,000, and to the Pension Fund, £50,000.

Holidays for Coffee and Sugar Men.

Members of the New York Coffee and Sugar Exchange have voted to close the Exchange on Saturday, May 31, and on all Saturdays during June, July and August.

NEW YORK STOCK EXCHANGE TRANSACTIONS

TUESDAY, MAY 13, 1924.

Day's Sales.	Monday.	Saturday.	A Year Ago.	Two Years Ago.	Year to Date.	Same Period—1923.	1922.	1921.	1920.
520,325	747,021	438,940	626,120	958,400	89,508,439	102,179,014	98,988,480	68,663,556	107,347,125

1924 High.	1924 Low.	Sales.	Stock and Dividend Rate.	First.	High.	Low.	Last.	Net Ch'ge.	Closing Bid.	Closing Ask.
82½	78½	200	Adams Express (6)	77¼	77¼	77¼	77¼	— ¼	78	81
12½	7	200	Advance Rumely	7⅛	7⅛	7	7	— ⅝	7	7⅝
41½	30⅛	200	Advance Rumely pf. (3)	30⅛	30⅛	30⅛	30⅛	— ⅝	30	31
81½	67½	100	Air Reduction (4)	76	76	76	76	+ 1	74½	75½
74⅝	65	1,400	Allied Chem. & Dye (4)	71⅝	72⅝	71¼	71¼	— ⅝	71⅛	71½
114⅞	110	200	Allied Chem. & D. pf. (7)	114⅞	114⅞	114⅞	114⅞	— ⅝	114	114¼
50½	41¾	200	Allis-Chalmers Mfg. (4)	42½	42½	42¼	42¼	— ½	42½	43
17	7½	700	Am. Agricult. Chemical	7¾	7¾	7¾	7¾	..	7½	7¾
49⅝	18⅝	500	Am. Agricult. Chem. pf.	22¼	22¼	21⅝	22	— ¼	21¾	22
38⅝	22¼	100	Am. Bosch Magneto	23	23	23	23	— 1	22½	24
82	76	300	Am. Brake Shoe & F. (5)	80	80	79⅝	79⅝	— ½	79⅝	80
122⅞	95⅝	17,700	Am. Can (†6)	100	101⅛	100	100⅝	+ ⅝	100½	100⅝
114¼	109	100	Am. Can pf. (7)	113	113	113	113	+ ⅛	112¼	113¼
122¼	118⅝	100	Am. Car & Fdy. pf. (7)	122¼	122¼	122¼	122¼	+ 1¼	122	124
28¾	21⅜	200	Am. Chain, Class A (2)	22¾	22¾	22¾	22¾	+ ⅛	22½	23
96¼	93	100	Am. & F. Pow., 25% pd.(7)	95	95	95	95	+ ¼	94¾	95
65	50½	100	Am. Hide & Leather pf.	52½	52½	52½	52½	+ ¼	52	53
96	86	300	Am. Ice (7)	89	89	88	88	+ 1	87	89
25½	17⅞	300	Am. International	21⅞	22¼	21⅞	22¼	+ ⅝	22	22¼
22⅞	13⅝	300	Am. Linseed	13⅞	14	13⅞	14	..	13¾	14½
76⅝	70½	700	Am. Locomotive (6)	71½	71½	71	71	— ¼	71	71½
45⅛	39	200	Am. Metal (3)	40	40	40	40	+ ½	39¾	41
113¾	107¼	100	Am. Metal pf. (7)	108½	108½	108½	108½	+ 1¼	108½	110⅛
107⅞	94¼	100	Am. Radiator (4)	96	96	96	96	..	95¼	96
15⅝	11¼	400	Am. Ship & Commerce	12⅝	12⅞	12½	12⅝	+ ⅛	12½	12⅝
65⅝	57½	2,000	Am. Smelting & Ref. (5)	62	62½	61⅝	61⅝	..	61⅝	61¾
101¼	96	200	Am. Smelt. & Ref. pf. (7)	98½	98½	98¼	98¼	+ ¼	98½	99
40⅛	33½	600	Am. Steel Foundries (3)	34½	34½	34⅛	34⅛	— ⅛	34	35
61⅝	38⅝	2,200	Am. Sugar Refining	42¼	42⅝	41	41⅛	— ⅝	41½	41¾
99⅞	83½	400	Am. Sugar Ref. pf. (7)	86½	87	86½	87	+ ½	86½	88
28½	10	100	Am. Sumatra Tobacco	13	13	13	13	..	12	14
130⅞	123	1,000	Am. Telephone & Tel. (9)	125½	125⅝	125⅜	125½	..	125⅜	125⅝
157	136⅝	200	Am. Tobacco (12)	141	141	140½	140½	+ ¾	140½	142½
74	66	100	Am. W. W. & E.ptc.pf.(6)	70	70	70	70	+ ½	69	70
78⅞	62	12,100	Am. Woolen (7)	64¾	65¼	62½	63¼	— 1½	63¼	63½
41	31⅛	3,800	Anaconda Copper	32	32	31⅝	31⅝	— ⅜	31⅝	32
93½	84⅜	100	Armour & Co. pf., Del. (7)	84¾	84¾	84¾	84¾	— ¼	84¼	85
14½	8¾	100	Arnold, Constable & Co.	9¼	9¼	9¼	9¼	— ¼	9¼	9⅝
100½	79	1,100	Associated Dry Goods (5)	92	93⅝	91⅝	91⅝	— ½	91½	92
88⅞	83½	200	Associated D. G. 1st pf.(6)	85¼	85¼	85¼	85¼	+ 1¾	85	85½
95	89	300	Associated D. G. 2d pf.(7)	92½	92½	92½	92½	+ 1½	92	93
103	97⅛	4,900	Atchison, Top. & S. Fe (6)	102¼	102⅜	101⅞	102¼	+ ¾	102	102⅜
89½	86½	300	Atchison, Top. & S.F.pf.(5)	89	89	88½	88½	— ⅝	88½	89
125½	112	1,400	Atlantic Coast Line (7)	124⅛	124⅛	122⅝	123	— ¾	123	123¼
2½	1⅛	200	Atlantic Fruit ctfs.	1½	1½	1⅜	1⅜	..	1⅜	1½
19	10⅝	400	Atlantic, G. & W. Ind.	15½	15½	15½	15½	+ ¼	15½	16
22½	12¼	100	Atlantic, G. & W. Ind. pf.	19½	19½	19½	19½	— ⅜	19	19½
140⅛	104	800	Atlantic Refining (4)	106¼	106½	106¼	106½	+ ¼	105¾	106
131	107½	10,900	Baldwin Locomotive (7)	108	108⅝	107⅞	108⅜	+ ⅝	108⅛	108½
60½	52⅞	400	Baltimore & Ohio (5)	53	53	52¾	52¾	+ ⅛	52¾	53
59½	56¼	100	Baltimore & Ohio pf. (4)	57⅛	57⅛	57⅛	57⅛	..	57	58
18⅞	14	100	Barnsdall Class A.	16	16	16	16	+ 1	16	16½
14⅝	10	200	Barnsdall Class B.	12½	12½	12½	12½	— ½	12½	13
59	40½	200	Bayuk Cigars	41½	41½	41½	41½	— ⅝	40	41⅛
58½	44¾	300	Beech Nut Packing (2.40)	46	46	46	46	+ ¾	46	48
62½	46⅜	4,800	Bethlehem Steel (5)	47⅛	47½	46¾	47¼	+ ½	47⅛	47½
97	90½	100	Bethlehem Steel pf. (7)	92⅝	92⅝	92⅝	92⅝	+ ⅛	92⅝	93
110⅝	105	100	Bethlehem Steel pf. (8)	105	105	105	105	..	105	107
116	109	100	Brooklyn Edison El. (8)	110⅜	110⅜	110⅜	110⅜	— ½	110⅝	111¼
17⅞	13¼	4,000	Brooklyn-Manh. Transit	15¼	15⅝	15	15⅝	+ ⅜	15½	15⅝
62⅞	48⅞	1,400	Brooklyn-Man. Tran.pf.(6)	57⅞	59⅛	57⅞	59	+ 1⅝	58⅝	59¼
4½	1	200	Brunswick Term. &Ry.Sec.	3⅝	3⅝	3⅝	3⅝	— ⅝	3⅝	4
120¼	120	100	Burns Bros. prior pf. (7)	120	120	120	120	+ 1¼	120	..
26	19⅝	100	Burns Bros. Class B (2)	22⅛	22⅛	22⅛	22⅛	— ⅜	22	22½
6½	4⅝	100	Butte Copper & Zinc	4¾	4¾	4¾	4¾	..	4⅝	4⅞
20⅝	14⅞	100	Butte & Superior	15½	15½	15½	15½	— ⅜	15½	15⅞
4¼	1⅛	700	Caddo Cent. O. & R.	1⅞	2⅛	1⅞	1⅞	— ⅛	1⅜	1⅞
29¼	22¼	1,600	California Petroleum (1½)	22⅝	22⅞	22⅝	22⅝	..	22⅝	23
5⅞	2⅛	600	Callahan Zinc & Lead	3⅛	3⅜	3⅛	3⅛	..	3⅛	3⅜
49⅛	41¾	200	Calumet & Arizona (2)	46	46	46	46	..	43½	46
150⅛	142⅝	100	Canadian Pacific (10)	148¼	148¼	148¼	148¼	+ ¼	148½	148½
17⅞	9⅞	700	Central Leather Co.	11¼	11¼	11	11	— ½	10½	11
44½	29¼	2,400	Central Leather Co. pf.	39¼	40	39	39½	— ¼	39¼	39⅞
48¼	40⅝	1,900	Cerro de Pasco Copper (4)	44⅝	45½	44⅝	45⅜	+ ⅝	45	45½
66½	42¼	1,200	Chandler Motor (6)	44	44	43⅝	43⅝	— ⅝	43¼	44
77⅝	67⅝	9,900	Chesapeake & Ohio (4)	75¼	76	75⅛	75½	+ ½	75½	75⅝
12⅞	8⅝	100	Chicago & Alton pf.	8⅝	8⅝	8⅝	8⅝	— ½	8½	8⅝
27	21	200	Chicago & Eastern Illinois	21⅝	21⅝	21⅝	21⅝	— ⅝	21	21⅝
51½	37	100	Chicago & Eastern Ill. pf.	37⅝	37⅝	37⅝	37⅝	+ ½	37¼	39
5⅝	4	100	Chicago Great Western	4	4	4	4	..	4	4½
13½	10⅝	100	Chicago Great West. pf.	10⅝	10⅝	10⅝	10⅝	— ¼	10⅝	11¼
18⅝	13⅝	1,300	Chicago, Milw. & St. Paul	13¾	14¼	13¾	14⅛	+ ⅝	14⅛	14¼
30¼	22	1,900	Chicago, Mil. & St. P. pf.	25¼	25½	25⅛	25½	+ ½	25¼	25½
54½	49¼	300	Chicago & Northwn. (4)	53⅛	53⅛	53	53	— ½	53	53½
103½	100	100	Chicago & Northwn. pf.(7)	103	103	103	103	+ ½	102	103
27⅝	21½	400	Chicago, R. I. & Pacific	23⅝	24	23⅝	23⅝	..	23⅝	24
69⅝	65⅝	100	Chicago, R. I. & P. pf. (6)	69	69	69	69	..	68⅝	69⅝
37	29	100	Chi., St. P., Minn. & Om.	33	33	33	33	— 1¼	32½	34½
61½	39	800	Chicago Yellow Cab (4)	41¼	41¾	41¼	41½	..	40¾	42
28⅝	25⅝	2,600	Chile Copper (2½)	27⅞	28⅛	27⅞	28	+ ⅛	28	28⅛
20½	15	200	Chino Copper	16	16	16	16	..	15⅞	16¼
77½	61	1,900	Coca-Cola (7)	63⅞	64½	63⅞	64½	+ ¼	64	64½
42⅝	24¼	19,900	Colorado Fuel & Iron	37½	40⅛	37½	39½	+ 2⅝	39⅝	[illegible]
31¼	20	200	Colorado Southern	28½	28½	28¼	28¼	— ⅜	28	28⅞
33	30⅝	100	Com. Invest Trust (63c)	30⅝	30⅝	30⅝	30⅝	— ⅝	30⅝	31
38	33	2,100	Columbia Gas & El. (2.60)	35½	35⅝	35½	35⅝	+ ⅝	35½	35¾
55⅝	46⅝	100	Columbian Carbon (4)	46⅝	46⅝	46⅝	46⅝	— ⅛	46½	47
66⅞	35	16,600	Congoleum Co. (3)	39	39⅛	36	36⅝	— 2⅝	36½	36½
22½	11⅝	1,500	Consolidated Cigar	15	16	15	15⅞	+ 1½	15½	16
67⅞	60⅞	2,100	Consolidated Gas (5)	62⅞	63	62⅝	62⅞	+ ⅛	62⅞	63
8	2⅝	500	Consolidated Textile	3	3	3	3	+ ⅛	2⅝	3
60	43½	600	Continental Can (4)	46⅝	46½	46	46½	+ ½	46	46⅝
97⅛	89⅞	100	Continental Insurance (6)	91	91	91	91	— ½	90	90¾
8	6	400	Continental Motors (20c)	6½	6½	6⅜	6⅜	+ ⅛	6⅜	6⅝
37⅞	31½	2,500	Corn Products Refining	34	34½	33¾	33¾	— ½	33¾	34
40⅛	27¾	6,100	Cosden Co.	28½	29⅝	28½	29½	— ⅝	29½	29⅝
71¾	48	9,900	Crucible Steel (4)	49¼	49¾	48	48¼	— 1	48½	48½
18	11¾	500	Cuba Cane Sugar	12⅝	12⅝	12⅝	12⅝	— ⅝	12½	12⅞
71⅞	53⅝	7,000	Cuba Cane Sugar pf.	57	57⅝	55¼	56	— 1	55⅞	56
38⅝	29½	1,700	Cuban-American Sug. (3)	31	31	30½	30⅞	— ½	30¾	31
74½	60¼	700	Cuyamel Fruit (4)	62½	62½	62⅝	62⅝	+ ⅝	62	62½
32½	21⅝	3,300	Daniel Boone Wool. M. (‡)	24	24½	23⅝	24	..	23¾	24
69½	41	8,800	Davison Chemical	47⅞	48¾	47½	48	+ ½	48	48¼
112⅝	104½	100	Delaware & Hudson (9)	108½	108½	108½	108½	..	108	109½
124	110¾	300	Delaware, Lack. & W. (6)	118¼	118½	118	118	— ½	116	118½
20¼	15	200	Dome Mines (2)	15½	15½	15⅜	15⅜	— ½	15⅜	15⅞
5	3½	300	Duluth, S. S. & Atl. pf.	4	4	4	4	..	4	4½
141⅞	117	1,600	DuPont de Nemours (8)	118	118¼	118	118¼	+ ⅜	118¼	119¾
106⅝	102	100	Duquesne Light 1st pf (7)	104	104	104	104	..	103⅝	105
112¼	104¼	200	Eastman Kodak (†6⅔)	107	107	107	107	+ ⅜	106½	107
24⅛	14⅞	200	Eaton Axle & Spring (2.60)	16¼	16¼	16⅛	16⅛	— ⅜	16	16¾
64	55	200	Electric Storage Bat. (4)	56⅛	56⅛	56	56	..	56	56½
67½	57¼	100	Endicott-Johnson (5)	58⅝	58⅝	58⅝	58⅝	+ ¼	58½	59
28¼	20⅝	1,200	Erie	24⅝	24½	24⅝	24⅝	+ ½	24½	24⅝
35⅞	28⅝	700	Erie 1st pf.	32¼	32¼	32	32	— ½	32	32¼
72½	61	5,700	Famous Players Lasky (8)	69½	71⅞	69½	71	+ 1½	70¼	71¼
91⅝	87⅞	100	Fam. Play. Lasky pf. (8)	90⅝	90⅝	90⅝	90⅝	+ ½	90½	91½
47⅝	41½	100	Federal M. & Smlt. pf. (7)	43	43	43	43	— ⅝	42½	43½
13⅝	9½	400	Fifth Avenue Bus (64c)	10½	10⅞	10½	10⅞	+ ⅜	10½	10⅞
223½	163	100	Fisher Body (10)	188	188	188	188	— 4	152	188
10½	6¼	100	Fisk Rubber	6½	6½	6½	6½	— ⅛	6½	6⅝
50¾	44½	400	Fleischmann Co. (3)	49⅝	49⅝	49½	49½	..	49½	49⅝
13⅞	8	2,000	Freeport-Texas	8⅝	8⅞	8½	8⅝	+ ½	8⅝	9
96	92	100	Gen. Am. Tank Car pf. (7)	94¼	94¼	94¼	94¼	— ½	94¼	96
46¾	31¾	200	General Asphalt	34	34	34	34	+ ½	34¼	34¾
231½	193½	4,600	General Electric (8)	215¼	217¾	215	216⅞	+ 1⅝	215½	216½
11¼	10⅝	900	Gen. Electric Special (60c)	10⅞	11	10⅞	10⅞	..	10⅞	11
16¼	13¾	4,600	General Motors (1.20)	13⅞	13⅞	13¾	13¾	— ⅛	13¾	13⅞
55	44	100	General Refractories (4)	44	44	44	44	..	43	43½
43¼	38½	900	General Petroleum (2)	39½	39¾	39½	39¾	+ ¼	39⅝	40
14	8½	100	Glidden Co.	9⅝	9⅝	9⅝	9⅝	..	9⅝	9⅞
38	28½	200	Gold Dust	35	35	35	35	— 1	34½	35⅞
26⅝	19	500	Goodrich (B. F.) Co.	20⅝	21	20⅝	21	+ ½	20⅞	21¼
80	70¼	600	Goodrich (B. F.) pf. (7)	76	79	76	79	+ 2	76½	78⅞
49	39	700	Goodyear Tire & Rub. pf.	43	43¼	42⅝	42⅝	..	43	43½
17¼	12½	200	Granby Consol	13	13	13	13	..	13	13½
9¾	4	600	Gray & Davis	4¼	5	4¼	5	+ ½	4½	5
59⅞	53¾	500	Great Northern pf. (5)	57⅞	57½	57⅞	57½	+ ⅝	57¼	57⅞
31½	27	800	Gt. N. Cts. for O. Prp. (3)	27	27	27	27	..	27	27¼
96½	89½	200	Great Western Sugar (8)	91	91	91	91	..	90½	91½
108½	105	100	Gt. Western Sugar pf. (7)	105	105	105	105	..	104½	106½
16⅞	11⅞	400	Greene Cananea Copper	12½	12½	11⅞	12	— ⅝	11⅞	12
10½	6¾	100	Guantanamo Sugar	8¾	8¾	8¾	8¾	— ½	8	8¾
58⅝	50	600	Gulf, Mob. & Nor. pf. (5)	56	56	56	56	..	56	57½
69¾	63¼	1,700	Gulf States Steel (5)	64	65	64	64	+ ½	63¾	64½
44⅝	34¼	700	Hartman Corp. (4)	34¾	35¼	34¾	35¼	+ ½	35	35½
52⅞	32½	500	Hayes Wheel (3)	33¾	34½	33½	34½	+ ½	34¼	34¾
34½	31⅝	800	Household Products (3)	32⅝	32⅝	32⅝	32⅝	— ⅛	32⅝	33⅝
82½	61	1,200	Houston Oil	61⅞	63	61⅝	63	+ 1	62	63
29¾	20½	2,200	Hudson Motor Car (3)	20½	21	20½	20⅞	— ⅛	20⅞	21
18	11⅛	600	Hupp Motor Car (1)	11⅝	11¾	11½	11½	— ⅛	11½	11⅝
1½	½	100	Hydraulic Steel	⅝	⅝	⅝	⅝	..	⅝	¾
105¼	100½	500	Illinois Central (7)	102	102	102	102	..	101½	102
9¾	6⅝	100	Independent Oil & Gas (1)	7½	7½	7½	7½	..	7⅜	7⅞
25¾	18½	100	Indian Motorcycle	18½	18½	18½	18½	..	18½	19½
38¼	32½	200	Inland Steel (2½)	33	33	33	33	..	33	33½
27⅞	22½	600	Inspiration Copper	24	24	23¾	23¾	— ⅜	23¼	24
25	12¾	900	Interboro Rapid Transit	21½	22⅝	21½	22	+ ½	21½	22
44¾	40¾	100	International Cement (4)	41½	41½	41½	41½	— ¼	41½	41¾
27⅞	22	800	Internat. Comb. Eng. (2)	22½	22½	22¼	22¼	— ⅜	22¼	22⅝
87⅞	78	100	Internat. Harvester (5)	84¼	84¼	84¼	84¼	— ⅜	84	84½
10⅝	6⅝	100	Internat. Mer. Marine	8⅝	9	8⅝	9	+ ½	8⅝	9⅜
38⅝	26½	3,600	Internat. Mer. Marine pf.	34¾	35	34⅝	34½	..	34½	35
15	11⅛	100	International Nickel	11½	11½	11½	11½	— ⅛	11½	11⅝
82¼	75	100	Internat. Nickel pf. (6)	76	76	76	76	..	75½	78
70⅝	66	200	Internat. Tel. & Tel. (6)	66¾	67	66¾	67	..	67	67½
16⅞	11¾	800	Invincible Oil	12	12⅛	12	12	..	12	12½
27½	18½	300	Jones Bros. Tea	21	21	21	21	+ ⅜	20¾	21½
96	92	200	Kan. C. P. & Lt. 1st pf.(7)	95	95	95	95	..	95	95½
21⅝	17¾	200	Kansas City Southern	19¼	19¼	19	19	— ⅛	19	19¼
38⅝	20¾	100	Kayser (Julius) & Co.	22½	22½	22½	22½	+ ⅝	22	23
35	12½	2,300	Kelly-Springfield Tire	14½	14½	14	14	..	13¾	14
88	41½	200	Kelly-Springfield Tire pf.	41½	41½	41½	41½	— 1½	40	41½
39⅝	34½	5,300	Kennecott Copper (3)	38	38⅜	37⅞	37⅞	— ⅛	37⅞	38
4⅝	1⅜	900	Keystone Tire & Rubber	1⅜	1⅜	1⅜	1⅜	..	1⅜	2
17½	8	2,000	Lee Rubber & Tire	9⅛	9⅛	8	8	— 1½	8	8½
72⅝	39½	500	Lehigh Valley (3½)	41½	41½	41½	41½	..	41	41½
53⅝	48⅝	100	Liggett & Myers, Cl. B (3)	50½	50½	50½	50½	+ ⅜	49½	51
18	15¼	300	Loew's, Incorp. (2)	16⅛	16⅛	16⅛	16⅛	+ ¼	15⅞	16¼
8⅝	5½	100	Loft, Incorp.	6	6	6	6	..	5⅞	6¼
62½	50	100	Loose-Wiles Biscuit	52	52	52	52	— ¾	52	54
38⅝	34⅛	900	Lorillard (P.) Co. (3)	35¼	35¼	35	35	— ⅜	34⅞	35¼
93⅝	87⅞	300	Louisville & Nashville (5)	91½	91½	91¼	91½	+ ½	91	91½
23⅝	18	200	Ludlum Steel (2)	18	18	18	18	— ½	17½	18¼
18½	15¼	400	McIntyre Por. Mines (75c)	15⅝	15⅝	15⅝	15⅝	..	15½	15⅞
90⅞	75⅜	400	Mack Trucks (6)	79	79	78⅝	78⅝	..	78⅝	78⅞
90	87	100	Mack Trucks 2d pf. (7)	87⅞	87⅞	87⅞	87⅞	+ ⅛	87⅝	89½
31⅜	18	2,400	Mallinson & Co.	22⅞	24¼	22⅝	24	+ 1¼	23⅞	24
39¾	30½	100	Man. Elev. mod. gtd. (4)	36	36	36	36	..	36	36½
44	33⅞	400	Manhattan Shirt (3)	34	34	33⅞	33⅞	— ⅛	33⅜	33⅞
37½	25⅝	1,000	Maracaibo Oil Explor.	26⅝	27¼	26½	27	..	26⅝	27½
42	29	10,900	Marland Oil	31	31¼	30⅛	30½	+ 1	30½	30⅝
17⅞	8	100	Marlin-Rockwell	9⅝	9⅝	9⅝	9⅝	— ¾	9½	10
41½	29⅝	500	Mathieson Alkali	30½	30½	29⅝	29⅝	— ⅞	29⅝	31
55⅝	38	100	Maxwell Motors Class A	41⅞	41⅞	41⅞	41⅞	+ ⅝	41⅝	42
16	10⅛	800	Maxwell Motors Class B	10⅝	10⅝	10⅝	10⅝	— ⅝	10¼	11⅛
24⅛	14½	1,100	Mexican Seaboard (50c)	18⅝	19¼	18⅝	19	+ ½	18⅝	19½
24	20½	500	Miami Copper (2)	21	21	20⅞	20⅞	— ⅝	20⅞	21½
6⅛	3⅛	1,000	Middle States Oil	3¼	3⅜	3¼	3⅜	..	3¼	3⅜
4	1⅜	200	Minneapolis & St. Louis	2	2⅛	2	2⅛	+ ¼	1⅞	2⅛
13¼	10⅝	700	Mo., Kansas & Texas	10⅝	10¾	10⅝	10⅝	..	10⅝	11
34½	29⅝	100	Mo., Kansas & Texas pf.	31½	31½	31½	31½	— ¼	31¼	31⅝
13⅞	9⅝	300	Missouri Pacific	12⅝	12⅝	12⅝	12⅝	+ ½	12½	13
42½	29	400	Missouri Pacific pf.	40⅜	40½	40⅜	40½	..	40½	40⅝
27⅝	22⅝	800	Montgomery Ward	22⅝	22½	22⅝	22½	+ ⅛	22⅝	22⅝
27½	18⅝	300	Moon Motors (3)	18⅝	19	18⅝	19	..	19	19¼
9¼	6⅝	7,200	Mother Lode Coalition (1)	7⅝	7⅝	6⅝	7¼	— ⅜	7	7¼
39¾	33½	100	Munsingwear (3)	34⅝	34⅝	34⅝	34⅝	— ¼	..	..
10⅛	5⅞	300	Nat. Acme	6⅝	6⅝	6	6	— 1	6	6½
54¾	50¼	200	Nat. Biscuit (3)	52	52	52	52	+ ¼	51¾	52½
97	91½	100	Nat. Cloak & Suit pf. (7)	94¾	94¾	94¾	94¾	+ 1¾	93	94¾
43	38	400	Nat. Dept. Stores	38½	38½	38½	38½	— ⅛	38¼	39
96	93	100	Nat. Dept. St. 1st pf. (7)	93½	93½	93½	93½	..	93½	94
44⅛	24¼	600	Nat. Enam. & Stamping	26	26	25⅝	26	..	25⅝	26
155⅝	123½	100	National Lead (8)	128⅛	128⅛	128⅛	128⅛	..	128⅛	129
115	112½	100	National Lead pf. (7)	114½	114½	114½	114½	+ 1½	113	114½
5⅛	3⅝	100	Natl. Rys. of Mex. 1st pf.	3⅝	3⅝	3⅝	3⅝	— ⅜	3½	5
2¼	1½	400	Natl. Rys. of Mex. 2d pf.	1½	1½	1½	1½	— ⅛	1½	1⅝
72½	60¼	600	National Supply (3)	65	65	64¼	64¼	— ¾	64⅛	64½
14⅛	11⅞	600	Nevada Consol. Copper	13	13	13	13	..	12⅞	13⅜
117⅞	93½	1,400	New Orleans, T. & M. (7)	116	116½	115¼	116	+ ¾	115	116
43⅝	36⅛	400	N. Y. Air Brake (4)	39	39	38⅛	38⅛	— 1⅜	38⅛	39
106½	99⅝	1,600	N. Y. Central (7)	100⅝	101¼	100½	100½	— ¼	100⅜	100⅝
79½	72½	600	N. Y., Chicago & St. L. (6)	77⅞	77⅞	77⅞	77⅞	— ¼	77½	78
32⅜	19	5,000	New York Dock	29¼	32⅜	29¼	32⅜	+ 4⅜	32½	32½
53½	41⅛	900	New York Dock pf. (5)	49½	53½	49½	53½	+ 4½	52⅝	55
21	14⅛	3,900	N. Y., New Haven & Hart.	19⅛	19⅜	19	19⅜	..	19¼	19½
19⅞	16⅛	200	New York, Ont. & Western	16¼	16¼	16¼	16¼	..	16¼	17
132½	102½	6,400	Norfolk & Western (†8)	122⅝	122⅝	120⅝	121	— 1¼	120¾	121¼
25	22	1,100	North American (2)	24	24	23⅞	24	..	23⅞	24
45½	43⅞	200	North American pf. (3)	45¼	45¼	45⅛	45¼	+ ¼	45	45¾
55⅝	47⅞	300	Northern Pacific (5)	51½	51½	51¼	51½	— ½	51⅜	51⅞
11⅞	7½	500	Otis Steel	7⅝	7⅝	7½	7½	..	7½	7⅝
47	41½	700	Owens Bottle (3)	42⅝	42⅝	42⅝	42⅝	..	42⅝	42⅞
96⅞	90⅝	300	Pacific Gas & Electric (8)	92	92	91⅞	91⅞	— ⅛	91	92½
58¼	45	7,100	Pacific Oil (2)	45⅝	46⅝	45½	46½	+ 1	46¼	46½
12⅞	9⅞	200	Packard Motor Car (1.20)	10¼	10¼	10¼	10¼	+ ⅛	10¼	10⅜
61¼	44¼	1,400	Pan-Am. Pet. & Tr. (4)	47⅝	48	47⅝	47⅝	— ⅛	47⅝	48
59½	41¼	3,500	Pan-Am. P. & T., Cl. B (4)	46¼	46½	46	46¼	+ ⅜	45⅝	46
46⅝	42¼	600	Pennsylvania Railroad (3)	43⅝	43⅝	43½	43½	..	43½	43⅝
4¼	1⅛	1,800	Penn. Seaboard Steel	1⅝	2	1⅝	2	+ ¼	1⅞	2
98½	92¾	100	People's Gas, Chicago (7)	94¼	94¼	94¼	94¼	+ 1¼	93⅝	94½
48⅜	40½	2,300	Pere Marquette (4)	48	48⅛	47⅞	48	+ ½	47⅞	48
63⅝	60	100	Pere Marquette pf. (5)	63⅝	63⅝	63⅝	63⅝	+ ⅜	63⅝	64
47	42⅞	100	Philadelphia Co. (4)	43¼	43¼	43¼	43¼	+ ½	43¼	43½
49⅝	34½	5,100	Phila. & Reading C. & I.	41½	42⅝	41½	42¼	+ ½	42	42¼
23⅝	14⅛	1,500	Philip Morris & Co. (50c)	16	16½	16	16¼	+ ⅜	15½	16¾
60	45⅛	100	Phillips-Jones	45¼	45¼	45¼	45¼	— ⅝	45	46
42¼	33⅜	12,900	Phillips Petroleum (2)	34⅝	35½	34¼	34¾	+ ¼	34⅞	35
12½	6⅛	900	Pierce-Arrow	6⅝	6⅝	6⅝	6⅝	— ¼	6¼	6⅝
4½	1½	1,300	Pierce Oil	1⅞	2⅛	1⅞	2⅛	+ ½	2	2½
36	20	200	Pierce Oil pf.	25	25	25	25	+ 1½	25¼	26½
13¼	9⅞	200	Pitts. Utilities pf. (†1.65)	11⅞	12	11⅞	12	+ ⅛	11⅞	12
45⅝	38	300	Pitts. & West Virginia	41½	41½	41½	41½	..	41½	41¾
62	46¼	100	Pressed Steel Car (4)	47¼	47¼	47¼	47¼	— ¼	47	48
43½	22⅝	2,000	Producers & Refiners	24½	24⅝	24¼	24½	+ ¼	24¼	24⅝
44½	39	100	Public Service, N. J. (4)	42¼	42¼	42¼	42¼	+ ¼	42⅝	42⅝
100	96½	300	Public Serv., N. J., pf. (7)	98	100	98	98	+ ½	98	100
128	113½	400	Pullman Company (8)	117½	117¾	117½	117¾	+ ¼	117	117¾
67⅞	54¼	3,600	Punta Alegre Sugar (5)	55	55⅝	54¼	54¼	— ⅝	54¾	55
26⅝	20⅝	2,200	Pure Oil (1½)	21¼	21⅜	21¼	21½	+ ½	21½	21⅝
12¼	9	400	Ray Consol. Copper	9⅝	9⅝	9⅝	9⅝	+ ⅛	9⅝	10
79	52¼	1,300	Reading (4)	52¼	52⅝	52¼	52½	— ⅛	52½	52⅝
56½	35	100	Reading 1st pf. (2)	35½	35½	35½	35½	+ ⅛	35	35½
56	33⅛	100	Reading 2d pf. (2)	34	34	34	34	..	34	34½
49⅝	32¼	100	Remington Typewriter	36	36	36	36	— 1¼	36¼	38½
102	90½	100	Rem. Typew. 2d pf. (8)	90½	90½	90½	90½	— 2¼	91	101
61⅛	43½	1,000	Republic Iron & Steel	44⅝	44⅝	44¼	44½	+ ⅛	44½	44⅝
22⅝	9⅝	3,500	Reynolds Spring (2)	11½	12	9⅝	12	+ ½	11½	12
74⅞	61⅝	1,300	Reynolds Tobacco B (3)	67⅝	67½	67⅝	67¼	+ ¼	67	67½
59½	48	200	Royal Dutch N.Y.sh.(3.46)	54⅝	54⅝	54⅝	54⅝	— ⅛	54⅝	55
27⅝	22	200	St. Joseph Lead (†2)	23⅝	23⅝	23⅝	23⅝	..	23½	24¼
24½	19⅛	100	St. Louis-San Francisco	20¼	20¼	20¼	20¼	+ ⅛	20⅛	21
42⅞	33	400	St. Louis Southwestern	35⅝	36½	35⅝	36½	+ ⅝	36⅛	36⅝
63¼	57⅞	800	St. Louis S. W. pf. (5)	59½	59⅞	59⅝	59⅞	+ ½	59⅝	60
3⅝	1¼	100	Santa Cecilia Sugar	1½	1½	1½	1½	— ½	1½	1⅝
54¼	32⅝	500	Savage Arms	47	47⅝	46⅝	47	— ½	47½	48½
111	105	200	Schulte Ret. Stores pf. (8)	106	106	105¾	105¾	— ¼	105	106
10⅝	6¼	400	Seaboard Air Line	9⅝	9⅝	9⅝	9⅝	..	9⅝	10
22½	14¼	600	Seaboard Air Line pf.	21	21	20⅞	20⅞	— ½	20⅞	20⅞
97½	79⅝	700	Sears, Roebuck & Co.	82	82½	81½	81½	— ⅝	81½	82
6¼	½	1,400	Seneca Copper	⅞	⅞	⅞	⅞	..	⅞	1
20½	16¼	4,100	Shell Union Oil (1)	16½	17¼	16⅝	17¼	+ 1	17	17¼
96⅜	91½	800	Shell Union Oil pf. (6)	94⅛	94½	94⅛	94½	+ ½	94	94⅝
14⅝	10⅝	400	Simms Petroleum	13	13	12⅞	12⅞	— ⅛	12⅞	13
25⅝	22	100	Simmons Company (1)	22¼	22¼	22¼	22¼	..	22¼	22½
27⅞	18⅛	4,400	Sinclair Consol. Oil (2)	18⅝	18⅝	18⅝	18⅝	+ ¼	18⅝	18⅝
29	18½	4,500	Skelly Oil	19⅝	20⅜	19⅝	19⅞	+ ⅝	19⅞	20½
67¾	54½	100	Sloss-S. S. & I. Co. (6)	54⅝	54⅝	54⅝	54⅝	+ ½	54⅛	54⅝
93½	85½	2,200	Southern Pacific (6)	89¼	89¼	88⅝	88⅝	+ ⅝	88⅝	89
95⅞	67	1,500	So. Porto Rico Sugar (6)	73½	73½	70	70	— 4	70	71
55¾	38½	1,300	Southern Railway (5)	53⅝	53⅞	53⅝	53⅝	..	53⅝	53⅞
73¼	66⅞	1,000	Southern Railway pf. (5)	71½	71½	71½	71½	— ⅜	71½	71⅝
18⅛	9	200	Spicer Mfg.	10	10	10	10	— ⅜	9⅝	10¼
68⅜	55½	4,200	Standard Oil of Cal. (2)	56⅝	57¼	56⅝	57¼	+ ⅛	57	57¼
42⅝	33¼	7,900	Standard Oil N. J. (1)	33⅝	33⅝	33¼	33½	..	33⅝	33⅞
119	115⅝	300	Standard Oil N. J. pf. (7)	118⅛	118⅛	118	118	— ⅝	117½	118⅛
100⅞	55⅝	12,100	Stewart-W. Speed. (10)	56⅝	58	55⅝	57¼	+ 1½	57	57⅝
84⅞	57	1,000	Stromberg Carburetor (8)	57⅞	59	57½	58	+ ⅝	57⅝	58
38	31⅝	19,600	Studebaker Co. (4)	32½	32½	32	32	— ½	32	32¼
12½	7	200	Submarine Boat	8⅞	8⅞	8⅝	8⅝	— ⅜	8⅝	8⅞
5¼	2⅝	8,000	Superior Oil	4⅛	4⅝	4⅛	4⅝	+ ⅜	4⅜	4½
3	2	300	Sweets Co. of America	2¼	2¼	2¼	2¼	— ⅛	2¼	2½
9⅝	6⅝	300	Tenn. Copper & Chemical	6⅞	7	6⅞	7	..	6⅞	7
45⅝	38⅜	9,100	Texas Co. (3)	38⅞	39	38⅝	38⅝	— ¼	38⅝	39
65¼	57⅞	200	Texas Gulf Sulphur (†6¾)	58⅝	58⅝	58⅝	58⅝	+ ½	58⅝	60
30½	19	1,500	Texas & Pacific	29	29⅛	28⅝	28⅝	— ⅝	28½	28⅝
41	33	100	Timken Roller B. (†3¼)	35½	35½	35½	35½	+ ½	35¼	35½
70⅝	53	1,000	Tob. Products (6)	57½	58¼	57½	57⅝	+ ½	57⅝	58
91½	83½	1,300	Tob. Prod. Class A (7)	86	86½	86	86	— ½	85⅝	86¼
6⅛	3⅜	4,600	Transcontinental Oil	3⅞	4	3⅞	3⅞	..	3⅝	3⅞
43	37⅞	100	Underwood Typewriter (3)	37⅞	37⅞	37⅞	37⅞	— ⅝	37⅞	38
64⅝	49	100	Union Bag & Paper (6)	49⅝	49⅝	49⅝	49⅝	+ ⅝	49	50
132⅝	126⅝	400	Union Pacific (10)	131½	131⅝	131½	131½	..	131	132
74	70	100	Union Pacific pf. (4)	71¼	71¼	71¼	71¼	+ ⅛	71	71¼
37	25	100	United Alloy Steel (2)	25	25	25	25	..	25	25½
201¼	182	300	United Fruit (10)	192	193	192	193	+ 1¼	188	194
94½	64	7,700	U. S. C. I. P. & Fdy.	84½	86⅝	84½	85	+ ½	85	86
94⅞	81½	100	U. S. C. I. P. & F. pf. (7)	90½	90½	90½	90½	— ½	90	92
24⅞	21½	100	U. S. Dist. Corp.	22½	22½	22½	22½	..	22	23
83⅝	63½	4,000	U. S. Ind. Alcohol	64½	65	64½	64⅝	+ ½	64⅝	65
107⅝	92⅝	100	U. S. Realty & Imp. (8)	96⅝	96⅝	96⅝	96⅝	— ½	97	98
42⅞	25	1,000	U. S. Rubber	28	28	27⅝	27⅝	— ⅝	27⅝	28
94⅝	69	1,400	U. S. Rubber 1st pf. (8)	75	75	73⅝	74½	— ⅝	74	74¼
23⅞	18½	200	U. S. Smelt., Ref. & M.	20¼	20¼	20¼	20¼	— ½	20¼	20½
109	95⅝	16,300	U. S. Steel (6)	95½	96½	95⅝	96⅛	+ ⅝	96⅛	96¼
120½	118⅝	400	U. S. Steel pf. (7)	118⅞	119	118⅝	118⅝	..	118½	118⅝
69	64	400	Utah Copper (4)	67½	67½	67	67¼	+ ¼	66⅞	67¼
30⅝	16⅝	1,100	Utah Securities	28⅝	29	28¼	28½	+ ¼	28½	29
10⅞	1¼	100	Virginia-Caro. Chemical	1⅜	1⅜	1⅜	1⅜	..	1⅜	1½
7	⅝	100	Vir.-Caro. Chem., Cl. B	⅝	⅝	⅝	⅝	..	½	1
34¾	4½	900	Virginia-Caro. Chem. pf.	6	6	6	6	+ ½	5⅞	6
15⅞	7⅝	1,200	V. Vivaudou	7⅞	8	7⅞	8	..	7⅞	8
40⅝	36	100	Virginia Ry. Power	39⅝	39⅝	39⅝	39⅝	+ ½	39	39⅝
17⅞	10⅝	1,800	Wabash	15½	15⅝	15½	15½	— ½	15⅝	15⅝
47⅞	34	2,200	Wabash pf. A	44⅝	44⅝	44⅝	44⅝	..	44⅝	44⅝
32⅝	22½	100	Wabash pf. B	30⅝	30⅝	30⅝	30⅝	— ⅝	30	31
16½	14	200	Waldorf System (1¼)	14	14	14	14	— ½	14	15
19½	14⅝	200	Weber & Heilbroner (1)	17	17	17	17	+ ½	16½	17
40	35⅝	800	Wells-Fargo (2½)	39	40	39	39⅝	+ 1½	39½	40
11⅝	8⅝	100	Western Maryland	9	9	9	9	+ ⅛	8⅝	9
19½	14⅝	200	Western Pacific	18¼	18¼	18¼	18¼	..	18¼	18¼
113	105	200	Western Union Tel (7)	106⅝	106½	106⅝	106½	..	106½	107
65	55⅝	1,100	Westinghouse E. & M. (4)	56	56⅛	55⅝	55⅝	— ¼	55½	55⅝
29⅝	23⅝	100	White Eagle Oil (2)	23¼	23¼	23¼	23¼	— ½	23	23¾
59⅝	50⅛	500	White Motors (4)	52⅝	52⅝	52⅝	52⅝	+ ½	51½	52⅝
5	2	200	Wickwire-Spencer Steel	2⅛	2⅛	2⅛	2⅛	..	2⅛	2⅛
28	6	300	Wilson & Co.	6½	6½	6½	6½	+ ⅝	6⅛	6⅝
72½	21	400	Wilson & Co. pf.	24	24	22	22	— 2	21	22½
14¼	7⅝	800	Willys-Overland	8⅛	8⅛	8	8	..	8	8⅛
88	64⅝	1,800	Willys-Overland pf.	67	67	65⅝	65⅝	— ⅝	65⅝	66⅝
345	280	25	Woolworth Co. (8) odd lot.	337	337	337	337	..	334	337
345	280	200	Woolworth (F. W.) Co. (8)	330½	336	330½	336	+ 4	334	337
86¼	72½	2,000	Do new	83⅝	85	83⅝	84½	+ 1	84½	84¾
65½	58½	100	Worthington P. pf. B (6)	62	62	62	62	— ⅜	55½	62½
13½	9⅝	100	Wright Aeronautical (1)	10	10	10	10	..	9⅞	10⅛
40	35	1,100	Wrigley (Wm. Jr.) (3)	35½	35⅝	35¼	35¼	— ½	35¼	35⅝
85⅝	45¼	4,300	Yellow Cab Mfg. (5)	45⅝	46⅛	45¼	45⅝	+ ½	45¼	45⅞
70⅛	62	100	Youngstown S. & T. (5)	63½	63½	63½	63½	+ 1½	62	64
			RIGHTS.							
3⅝	2½	4,177	Brooklyn Edison	3¼	3¼	3⅛	3¼	— ⅛	..	..
⅜	⅛	100	Detroit Edison	⅜	⅜	⅜	⅜	..	..	¾
33⅝	25⅝	1,100	Lehigh Valley	28	28⅝	27⅝	28	+ ⅝	27⅞	28
22⅝	15¼	1,700	Reading	19	19⅛	18⅝	19	..	19	19¼

*Last quarterly payment in stock. †Partly extra. ‡Payable in preferred stock.

Dividend rates as given in the above table are the annual cash payments based on the latest quarterly or half yearly declarations. Unless otherwise noted, extra or special dividends are not included.

TOPICS IN WALL STREET.

Stock Market Returns to Inertia.

Although prices in general yesterday recovered part of the ground lost on Monday, operations on the Stock Exchange as a whole were dull and uninteresting. Trading was on a much reduced scale as compared with the opening day of the week, and operations were chiefly confined to the speculative industrial "leaders," in which net declines and advances were numerous and bore no relation to one another. There were a few stocks which attracted attention because of their swift recovery from the low levels of Monday, including Stewart Warner, General Electric, Colorado Fuel and Iron and Marland Oil, but these were offset in part by declines in other sections of the list, including Norfolk & Western, Congoleum, Crucible Steel, American Woolen and Cuba Cane Sugar preferred. Steel common ended the day with a fractional gain, as did Republic Steel and Bethlehem, but the oil stocks as a group did little, except for a moderate recovery in the Standard Oil issues on the outside market. Sugar stocks were again affected by the lower prices for this commodity, although the larger companies are reporting favorable earnings for the first quarter of the year.

* * *

The Wall Street Theory.

If one could judge from the remarks of the speculative part of Wall Street yesterday, the most obvious need of the stock market at the present time is an aggressive leader. This is the summary of talk heard in brokerage offices and in banks and around every Stock Exchange ticker. Here and there one or two stocks are taken up and given a rapid whirl, but this is more or less confined to issues with which this or that clique or individual is identified, and, naturally enough, the market as a whole does not follow these intermittent and spasmodic attempts to turn it about. It has been asserted frequently, in the last two or three weeks, that "all the market needs to turn it definitely about is the right sort of aggressive leadership." On this point the somewhat illogical remark usually follows that unfortunately most of those who would be measured in popular estimation as "market leaders" are so closely engaged on the other side that they can hardly leave it at the moment.

* * *

Sentiment and Business.

A number of bankers interviewed yesterday said that the "dullest week" in point of new business developments appeared now to be here. In New York, they agreed, and particularly in Wall Street, there was apparent an atmosphere of gloominess, but they added that in most of the important cities South and West business seemed to be regarded as entirely healthy. "One trouble with us," an officer of one institution said, "is that in making comparisons of business activity we invariably compare current earnings with those of last year." By so doing, he explained, a record period of activity has been set up as the gauge by which current business is being measured, whereas, when compared with the usual flow of trade, present position compares very favorably. In common with several other financiers, this one suggested that little would happen to stir things up until the latter half of the Summer, a general date which has been set for a sort of revival of industry. If for no other reason than that everybody is looking to the latter half of the year for good business, he suggested, there is likely to be an improvement.

* * *

Upward Movements of Railroad Shares.

In the quiet market of yesterday, watchers of the railroad situation had time to call attention to the unusual method the railroad shares have taken for their advances in the stock market of the past year. It was pointed out that the movements for the most part had been one by one. For example, Baltimore & Ohio common, on the resumption of a common stock dividend, had a movement all its own. Then the Southern Railway followed suit. The New York Central came next, again on an increase in dividends. Recently the Norfolk & Western, the Atlantic Coast Line, the Atchison, the Pere Marquette, the Wabash "A" preferred and the Chesapeake & Ohio have "slipped away from the rest of the market" on reports of improved conditions. In almost every case the upward movement of a given week has been made by an individual stock rather than by the railroad shares as a group.

* * *

The Next Adjustment in Steel Wages.

Despite the fact that certain steel producers in the Pittsburgh and Youngstown districts have branded the recent talk of reduced wages in the steel industry as propaganda on the part of consumers who hope to bring about lower prices for finished steel products, the belief prevails in both financial and leading trade circles that if any adjustment is made around the middle of the year it will be downward. The initiative in reducing wages is expected to be taken by one of two of the larger independent companies, and, if this actually occurs, the opinion of most steel interests seems to be that it will take only a short time for the entire industry to follow suit. A slight decline of 1½ per cent. has been made in the base scale of workers in some of the tin plate and sheet mills. This change arises from the selling prices of the products and is automatic; but nevertheless it was accepted in the trade yesterday as indicating the current trend of wage rates.

* * *

Seeking a New Name.

Since the demise of Studebaker old stock, one of the "Four Horsemen," of which United States Steel common, American Can and Baldwin are the other three, authorities on Wall Street vernacular have been casting about for an appropriate name for the market leaders, which have now been whittled down to three in number. One suggestion yesterday was that they be dubbed the "Three Musketeers."

* * *

In the Market for New Loans.

The market for new bonds is distinctly a seller's market rather than a buyer's market, according to the statement of one investment banker yesterday. He said that underwriting houses were scouring the woods for new issues to float, but were unable to find more than a few issues here and there. And to make the demand for new issues even stronger than at present, he told about Canadian interest in dollar bonds. "Out of our last three week's business," he said, "about $15,000,000 worth was subscribed by Canada, this representing Canadian buying of American dollar bonds." All of this was interpreted as giving point to recently expressed theories that Canada had actually become a "capital nation" rather than a borrowing nation. For the time, at least, it has money enough not only to take care of its own internal offerings but also to subscribe to foreign issues, and in this respect may become an important money lender even in the American market.

The Tennessee Electric Power Co.
7% Cumulative First Pfd. Stock
A prosperous company, largely hydro-electric, serving an extensive and rapidly growing territory.
Earnings over 3 times preferred dividend requirements.
Price to yield over 7½%
Circular on request
Bonbright & Co.
Incorporated
25 Nassau Street, New York

Our "Review of the Week" contains a special analysis of
Missouri-Kansas-Texas Railroad
Write for Analysis No. 1520
Spencer Trask & Co.
25 Broad Street, New York
ALBANY BOSTON CHICAGO
Members New York Stock Exchange
Members Chicago Stock Exchange

Seasoned Investments
Bank Stocks
Railroad Bonds
Municipal Bonds
Roosevelt & Son
Founded 1797
30 Pine Street, New York

Investment Bond Prices
—have been advancing steadily, conforming to the easier money market.
We recommend the purchase of underlying railroad and public utility securities at their present prices.
Paine, Webber & Company
ESTABLISHED 1880
25 BROAD ST. NEW YORK
Boston Albany Philadelphia Chicago Hartford

MATURING 1925
YIELDING 6%
The 6% Gold Notes of Public Service Company of Colorado mature April 30, 1925. They are the direct obligation of established and prosperous utility properties which for the year ended March 31, 1924, report consolidated net earnings, after interest on total mortgage indebtedness, equivalent to nearly six times annual interest requirements of these Notes and outstanding debentures.
Complete Circular on Request
A.B.Leach & Co., Inc.
62 Cedar St., New York
Chicago Philadelphia Boston

An Analysis of Your Securities
will be made by our investment analysis service without charge or obligation.
This service, which has in the past been used chiefly by banks and insurance companies, can be used with equal advantage by every individual investor.
We have special forms which give our recommendations briefly and in a way that can be easily understood.
Pamphlet describing this service will be mailed on request.
Hemphill, Noyes & Co.
Members New York Stock Exchange
37 Wall Street, New York

Record of Investments Chart
We have compiled for distribution a simple chart for listing your security holdings which will show at a glance your monthly and annual income, together with necessary information on Federal, New York State and New York City taxes.
Copy T.R.I. to investors on request.
W.C.Langley & Co.
Investments
115 BROADWAY, NEW YORK
MEMBERS NEW YORK STOCK EXCHANGE

A Guaranteed Railroad Stock
whose average annual earnings 1920-1923 inclusive, were approximately
143%
Ask for description of Atlanta & Charlotte Airline Ry.
Joseph Walker & Sons
Founded 1855
Members New York Stock Exchange
61 Broadway New York
Telephone Bowling Green 7940
GUARANTEED STOCKS
INVESTMENT BONDS

Exempt from all Federal Income Taxes
SANFORD, FLA.
5½% Water Works Bonds
Due Jan. 1, 1954
FINANCIAL STATEMENT.
Assessed Valuation (1923)..........$7,036,732
Net General Debt..........481,171
Population (Census of 1920)..........5,588
Population (City Survey 1923)..........8,867
Legal opinion by John C. Thomson, Esq.
Price to yield 5.30%
Descriptive circular on request.
OTIS & CO.
Members New York Stock Exchange
11 WALL ST., N. Y.
Phone: Whitehall 2092
Cleveland Detroit Denver

BONDS ON STOCK EXCHANGE

TUESDAY, MAY 13, 1924.

	1924.	1923.	1922.	1921.	1920.
Day's Sales—					
United States Government bonds...	$2,829,600	$2,308,850	$6,386,750	$4,338,700	$27,958,500
Other domestic bonds..........	5,411,000	4,613,500	8,390,500	3,148,000	2,085,500
Foreign bonds	1,410,000	1,036,000	1,921,000	1,761,500	388,500
Total all bonds..........	$9,650,600	$7,958,350	$16,698,250	$9,248,200	$30,432,500
Year to Date—					
United States Government bonds...	$369,103,180	$328,513,150	$791,242,050	$683,098,130	$1,144,604,350
Other domestic bonds..........	734,858,300	669,924,300	768,088,200	329,419,800	230,187,000
Foreign bonds	170,292,700	199,231,400	257,924,300	106,427,500	119,836,800
Total all bonds..........	$1,274,254,180	$1,197,668,850	$1,817,254,550	$1,118,945,430	$1,494,628,150

UNITED STATES GOVERNMENT LOANS.

Range Since Date of Issue: High.	Date.	Low.	Date.	Range, 1924: High.	Low.	Sales.	Issue.	Open.	High.	Low.	Last.	Net Ch'ge.	Closing: Bid.	Asked.	Yield.
102.1	Oct. 19,'22	98.1	June 2,'21	100.00	98.22	476	Liberty 3½s, 1932-47	99.29	99.30	99.28	99.29	....	99.29	99.30	3.51
102.25	Oct. 19,'22	98.4	July 11,'21	99.23	98.28	...	Liberty 3½s, registered	....	....	....	....	....	....	....	....
101.25	July 25,'22	82.00	May 19,'20	99.30	98.27	...	Liberty 1st cv. 4s, 1932-47	....	....	....	....	....	100.5	100.16	4.01
101.10	July 24,'22	83.35	May 19,'20	99.17	97.30	...	Liberty 1st cv. 4s, reg	....	....	....	....	....	....	....	....
100.25	July 25,'22	81.12	May 20,'20	100.11	98.5	...	Liberty 2d 4s, 1927-42	....	....	....	....	....	100.5	100.7	3.97
100.15	July 14,'22	81.18	May 21,'20	99.24	98.5	...	Liberty 2d 4s, reg	....	....	....	....	....	....	....	....
102.80	July 18,'22	86.00	June 7,'20	100.16	98.30	...	Lib. 1st 2d cv. 4¼s,'32-47	....	....	....	....	....	100.00	100.10	....
101.25	July 12,'22	84.00	May 20,'20	100.14	98.5	55¾	Lib. 1st cv. 4¼s, '32-47	100.10	100.12	100.9	100.11	....	100.9	100.11	4.23
101.14	July 24,'22	84.00	July 20,'20	100.12	98.4	11	Lib. 1st cv. 4¼s, reg	100.5	100.5	100.5	100.5	+.1	....	....	....
101.00	July 24,'22	81.12	May 20,'20	100.15	98.4	938	Lib. 2d cv. 4¼s, '27-42	100.7	100.8	100.6	100.6	—.2	100.6	100.8	4.24
100.25	July 25,'22	83.16	Dec. 13,'20	100.14	98.2	...	Lib. 2d cv. 4¼s, reg	....	....	....	....	....	....	....	....
101.00	July 20,'22	85.20	Dec. 20,'20	100.24	98.8	325¼	Liberty 3d 4¼s, 1928	100.23	100.24	100.22	100.22	....	100.22	100.24	4.00
100.27	July 25,'22	82.12	May 19,'20	100.23	98.8	3	Liberty 3d 4¼s, reg	100.23	100.23	100.21	100.21	+.1	....	....	....
101.27	July 27,'22	82.60	May 20,'20	100.20	98.8	905¼	Liberty 4th 4¼s, '33-38	100.13	100.16	100.11	100.13	—.1	100.13	100.14	4.21
101.20	July 26,'22	82.18	May 20,'20	100.18	98.7	1	Liberty 4th 4¼s, reg	100.11	100.11	100.11	100.11	+.1	....	....	....
102.00	May 1,'24	98.1	Mar. 27,'23	102.00	99.8	111	Treasury 4¼s, 1947-52	101.27	101.30	101.27	101.29	+.2	101.29	102.00	4.14
101.29	May 13,'24	99.20	Apr. 25,'23	101.29	99.13	2	Treasury 4¼s, reg	101.29	101.29	101.29	101.29	+.9	....	....	....

Beginning March 22, 1923, the Stock Exchange officially quotes Liberty Bonds in units and fractions, the fractions being 32ds of a unit and the quotations after the decimal point representing one or more 32ds. In the above table, therefore, the figures of highest and lowest prices during 1924 and since date of issue are reduced to the form now used in the Stock Exchange quotations.

FOREIGN BONDS.

[illegible]	[illegible]	[illegible]	[illegible]	[illegible]	[illegible]	[illegible]	[illegible]	[illegible]	[illegible]

DOMESTIC BONDS.

[illegible]	[illegible]	[illegible]	[illegible]	[illegible]	[illegible]	[illegible]	[illegible]	[illegible]	[illegible]

Continued on Page Twenty-six.

STANDARD OIL ISSUES

CARL H. PFORZHEIMER & CO.
Specialists in Standard Oil Securities
25 Broad Street New York
Phones: Broad 4860-1-2-3-4

RIGHTS
Amer. Light Warrants
Borden Co. Rights
Bklyn. Edison Rights
Mechanics Bank Rts.
Detroit Edison Rts.

SCRIPS
Atlantic Mut'l Scrip
B. M. T. Scrips
Reading Scrips

SPECIALISTS IN RIGHTS AND SCRIPS

McDONNELL & Co.
Members New York Stock Exchange
120 Broadway Tel. Rector 7800

Beech Creek
1st 4s, Due 1936

Columbus & Toledo
1st 4s, Due 1955

Lake Erie & Western
1st 4s, Due 1955

L. & N.—St. Louis Div.
2nd 3s, Due 1980

Denver Gas & Electric
1st 5s, Due 1949

Ft. Worth Pr. & Lt.
1st 5s, Due 1931

Southern Cal. Edison
Gen'l 6s, Due 1944

Superior Water Lt. & Pr.
1st 4s, Due 1931

Rutter & Co.
14 Wall Street
New York

BONDS FOR INVESTMENT

CALLAWAY FISH & CO.
Members N.Y. Stock Exchange
37 WALL STREET
NEW YORK

AN ATTRACTIVE INVESTMENT

We offer and recommend

Kingdom of the Netherlands
6% Sinking Fund Bonds
Due 1954

This bond compares in price and yield with other prime European credits as follows:

	Price	Yield
United Kingdom 5½% Due 1937	101	5.39%
Switzerland 5½% Due 1946	97¾	5.66%
Sweden 6% Due 1939	102	5.77%
NETHERLANDS 6% Due 1954	98½	6.10%

We will send circular descriptive of this issue on application. Write also for our May offering list of high-grade investment securities.

Harvey Fisk & Sons
Members New York Stock Exchange
INVESTMENT SECURITIES
[illegible] Broadway New York

Jersey Central Power & Light Corporation and Subsidiaries

	Year Ended Mar. 31, 1924	Increase over year ended Mar. 31, 1923	Year Ended Feb. 29, 1924	Increase over year ended Feb. 28, 1923	Month of March, 1924	Increase over March, 1923	Month of Feb., 1924	Increase over Feb., 1923
Gross Earnings from Operation and Other Income	$4,257,278.07	$398,035.66	$4,217,266.48	$396,947.30	$364,893.80	$44,829.56	$375,109.94	$36,771.93
Operating Expenses, including Maintenance, All Prior Charges, Local Taxes, etc.	2,950,614.44	170,885.98	2,934,606.52	184,446.41	253,787.38	24,665.23	250,588.74	24,680.29
Net Earnings	$1,306,663.63	$227,149.68	$1,282,659.96	$212,500.89	$111,106.42	$20,164.33	$124,521.20	$12,091.64

Total Annual Interest Charges	627,950.00	2.08 Times Earned
Balance	$678,713.63	
Less Federal Taxes	58,278.87	
Balance	$620,434.76	
7% Dividend Preferred Stock	192,010.00	3.23 Times Earned
Balance Available for Depreciation, etc.	$428,424.76	

Jersey Central Power & Light Corporation furnishes, through local operating companies, electric light and power service to sixty-four communities, and gas service to seventeen communities in Central New Jersey. The Corporation also owns Lakewood Water Company, serving Lakewood and vicinity.

The territory served, which includes a portion of the great Metropolitan district tributary and suburban to New York City, as well as a section of New Jersey coast communities, has an aggregate population in excess of 213,000. This territory includes Morristown, Summit, Boonton, Wanaque, Pompton Lakes, Butler, Midvale, Lakewood, Lakehurst, Spring Lake, Point Pleasant, Long Branch, West Long Branch, Asbury Park, Allenhurst, Deal, Red Bank, Fairhaven, Eatontown, Elberon, Seabright, Monmouth Beach and Toms River, and lies, for the most part, within commuting distance of New York City.

Tide Water Power Company and Subsidiary Company

	Year Ended Mar. 31, 1924	Increase over year ended Mar. 31, 1923	Year ended Feb. 29, 1924	Increase over year ended Feb. 28, 1923	Month of March, 1924	Increase over March, 1923	Month of Feb., 1924	Increase over Feb., 1923
Gross Earnings from Operation and Other Income	$1,695,587.08	$113,985.60	$1,674,263.03	$99,851.18	$164,210.35	$21,324.05	$166,532.74	$17,664.45
Operating Expenses, including Maintenance, All Prior Charges, Local Taxes, etc.	952,292.52	60,841.87	944,031.34	55,045.94	82,798.89	8,261.18	79,445.91	7,909.87
Net Earnings	$743,294.56	$53,143.73	$730,231.69	$44,805.24	$81,411.46	$13,062.87	$87,086.83	$9,754.58

Total Annual Interest Charges	335,055.00	2.22 Times Earned
Balance	$408,239.56	
Less Federal Taxes	43,217.14	
Balance	$365,022.42	
Preferred Dividends	105,840.00	3.45 Times Earned
Balance Available for Depreciation, etc	$259,182.42	

Tide Water Power Company owns and operates all of the electric light, power, gas and electric railway business in Wilmington, N. C., and adjacent territory, and serves several other important communities through 75 miles of 33,000 volt transmission lines. It also owns and operates electric properties in Warsaw, Castle Hayne, Rocky Point, Magnolia, Calypso, Delgado, Oleander, Winter Garden, Nevassa and Wrightsville Beach. Its subsidiary, the Pinellas County Power Company, furnishes all the electric light and power to St. Petersburg and Clearwater, Florida, and to intermediate communities including Belleaire, one of the best known winter resorts in this country.

The cities served have a combined population approximating 115,000, and are important and rapidly growing commercial centers.

Tide Water Power Company has maintained an unbroken record in the payment of dividends on its Preferred Stock for the last fourteen years and for ten years on its Common Stock.

The Commonwealth Light and Power Co.

CONSOLIDATED EARNINGS AND EXPENSES FOR 12 MONTHS ENDED DECEMBER 31, 1923.

(Per report of Messrs. Barrow, Wade, Guthrie & Co.)

Gross Earnings	$2,362,080.64	
Operating Expenses and all prior charges of Subsidiaries	1,956,832.86	
Net Earnings	$405,247.78	
Interest on First Mortgage 6% Bonds	143,400.85	2.82 Times Earned
	$261,846.93	
Interest on Refunding & Unifying Bonds, and Secured Gold Notes	121,881.59	2.14 Times Earned
Balance Available for Depreciation, Amortization, etc	$139,965.34	

We recommend the securities of these companies as desirable investments and will be pleased to furnish complete particulars.

A. E. FITKIN & CO.
NEW YORK
Los Angeles — Chicago — Boston

Exempt from all Federal Income taxes

$225,000
New Hanover County, N. C.
(Wilmington, County Seat)
5% Court House Gold Bonds
Principal and semi-annual interest payable in New York City

FINANCIAL STATEMENT
Assessed Valuation, 1923 . . . . . $54,843,000
Net Bonded Debt (Including this Issue) 1,184,283
Population, 1920 U. S. Census—40,620

THESE BONDS are direct and general obligations of New Hanover County and are payable from unlimited ad valorem taxes levied on all the taxable property therein.

Wilmington, the County Seat, is one of the largest and most active commercial centers in North Carolina, in addition to being the principal port of entry of the State.

Legal opinion of John C. Thomson, New York City

MATURITIES
$10,000 Annually, January 1, 1929 to 1945
$11,000 Annually, January 1, 1946 to 1958

Price, any maturity, to yield 4.75%

A. B. Leach & Co., Inc.
62 Cedar Street, New York
Chicago Philadelphia Boston

The above statements, while not guaranteed, are believed by us to be accurate and reliable

SINCE 100% SAFE GREENEBAUM BONDS 1855

The Name Back of Every Greenebaum Bond

Of vital importance to every investor is the name back of the Real Estate Bonds he buys

LEADERSHIP IN SAFETY FOR 69 YEARS

FOR 69 years the name, "Greenebaum," has stood for the very best in investments. It is placed only on such First Mortgage Bonds as will meet the standards imposed by our rigid system of Bank Safeguards. The result is our record of having paid to investors every dollar of principal and interest on time.

Greenebaum Sons Investment Company

Investors' Service Office, 350 Madison Ave., Phone Vanderbilt 2267 NEW YORK
Branch and Bond Service Offices in 300 Cities

Ownership of this company identical with Greenebaum Sons Bank & Trust Co. Combined resources over $35,000,000

Oldest First Mortgage Banking House—Founded 1855

Second Av. Receivers' Ctfs.
Porto Rico Tel. Com. & Pfd.

St. Paul 4s, 1925—French Issue

Allen, Weed & Co.
1 Wall Street New York
Telephone Bowling Green [illegible]

Guaranty Trust Co.
Chatham & Phenix Nat'l Bank
Chase National Bank

McCLURE, JONES & REED
Members New York Stock Exchange
115 Broadway Phone [illegible] Rector

Specialists in

"Baby" Bonds

$100 & $500 pieces

All Issues

Special List mailed upon request

Battelle, Ludwig & Co.

Members New York Stock Exchange
25 Broad St. New York
Telephone Broad 7740.

The King Edward Hotel Company, Limited
Toronto, Canada

Refunding Sinking Fund Mortgage 7% Gold Bonds, Series "A"

The King Edward Hotel occupies an entire block in the center of the financial and business district of the City of Toronto, and is controlled and operated under the direction of United Hotels Company of America, which parent company directs the operation of 17 hotels in the United States and Canada.

The net operating profits for the past three years, after providing for interest on the $2,500,000 mortgage held by the Metropolitan Life Insurance Company of New York City, averaged over 4 times the interest requirements on the Series "A" refunding bonds.

Price 99 and accrued interest to Yield over 7%

Bauer, Pond & Co.
Incorporated
40 Exchange Place New York
Telephone Broad 3280

Inquiries Invited in the following securities

Grand Trunk Railway 4s, 1955
Canada & Atlantic 4s, 1955
Montreal Tramway 5s & 6s
Laclede Gas 5½s, 1953
Havana Elec. Ry. & Lt. 5s,'52-'54
Province of Ontario 5s & 5½s
Province of Saskatchewan 5s,'43
City of Calgary 5s, 1935
City Toronto Harb. Com. 4½s,'53
Republic of Cuba 5s, 1949-44

MILLER & CO.
Members New York Stock Exchange
120 BROADWAY NEW YORK
Toronto Montreal
Richmond and Baltimore
PRIVATE WIRE CONNECTIONS TO ALL PRINCIPAL CITIES

"The Secret of Financial Success"

We have published a booklet containing receipts for success by such men as

Andrew Carnegie
Samuel P. Colt
James J. Hill

This publication gives the opinion of noted men regarding the chances of making money in speculation. It will be sent free to any one interested in investing from $100 up guaranteed against loss.

Ask for E.C. 305

LAWYERS MORTGAGE CO.
R. M. HURD, President.
Capital and Surplus $10,000,000
56 Nassau St., New York
184 Montague St., Brooklyn
Jamaica Mt. Vernon

Railroad Earnings in 1924

A comparison of the earnings of the principal systems for the first three months of 1924 with the corresponding period of 1923 is shown in an analysis which we shall be glad to send upon request.

F.S.Smithers & Co.
Members New York Stock Exchange
19 Nassau St. New York

TROLLEY'S TROUBLE OF 15 YEARS TO END

Second Avenue Railroad Soon Will Be Reorganized and the Receiver Discharged.

COMMITTEE DEVISING PLAN

Road Now Almost on a Paying Basis —Two of Four Receivers Have Died While in Office.

The Second Avenue Railroad, which has been in the hands of a receiver fifteen and a half years, is about to be run again without the courts' aid. Plans for a reorganization will be presented by a committee within a few weeks, and, when ratified by the several groups of bondholders, will be submitted to the courts, with a view to terminating the receivership by next Fall.

The receivership is believed to have set a record for duration among the city's street railways. The company was incorporated in 1853, and its line leased in 1898 to the Metropolitan Street Railway Company at an annual rental of 8 per cent. on the stock for the first three years and 9 per cent. thereafter.

In September, 1908, Supreme Court Justice Bischoff appointed a receiver of the company in a suit brought by the Guaranty Trust Company to foreclose the consolidated mortgage of $5,682,000, against which there had been issued a like amount of 5 per cent. consolidated gold bonds, due Feb. 1, 1948. These bonds represented a tragic investment for hundreds of persons who saw their holdings drop to virtually nothing. Some of the bondholders have died meanwhile, and two of four receivers have died in office. Charles E. Chalmers, the present receiver, has served more than four years.

It is understood that a reduction of outstanding equities will be required for the company's restoration.

The receiver's report for the nine months ended March 31, submitted to the Transit Commission yesterday, shows that the Second Avenue is about the only surface railway company in Manhattan that in this period reported financial improvement. Passenger revenues were $714,906, an increase of $62,262 over the same period a year ago. Operating revenue was $796,790, an increase of $49,715, while operating expenses were $658,547, a decrease of $22,044.

The total gross income applicable to corporate and leased properties was $71,196, against a deficit of $633 in the preceding period, or an improvement of $71,828. After allowing for fixed charges of $158,996, practically all of which is in interest, there was a net corporate deficit of $87,801, compared to a deficit of $145,528 a year ago. No charge for depreciation is contained in the receiver's report.

The total bonded debt is $8,860,000.

PACIFIC OIL SURPLUS.

Annual Report Shows $1,938,111 After $7,000,000 Dividends.

The Pacific Oil Company, like most other companies on the Pacific Coast, had to curtail production last year to meet competition, according to Paul Shoup, President of the Pacific Oil Company. In his remarks to stockholders in connection with the annual report Mr. Shoup said that during 1923 the Pacific Oil Company had to meet competition of the flush production in the three large Southern California oil fields. Because of this the management deemed it prudent therefore to restrict production of oil beyond taking care of contract obligations, and keep the oil underground until better prices would be obtained. The base price dropped from $1.60 a barrel in 1921 to sixty cents a barrel in 1923, but since the beginning of 1924 the price has recovered to $1 a barrel. Earnings of last year as a result reflected the low-price situation.

The annual report of the company for 1923 shows a surplus of $1,938,111 after the payment of $7,000,000 in cash dividends and not a deficit of $1,561,889, as reported yesterday. The company for 1923 reported gross earnings of $19,876,001 and net operating income of $9,635,761. After reserves for depreciation, depletion and taxes, the company reported surplus income of $8,938,111, equal to $2.55 a share on the 3,500,000 shares of no par value capital stock outstanding.

DIVIDENDS DECLARED.

Glen Alden Coal, Remington Typewriter and Tea Company.

Directors of the Glen Alden Coal Company yesterday declared a dividend of $3 a share on the capital stock of the company, payable June 20, to stockholders of record May 31. In December the company declared a dividend of $2.50 a share, payable on the 20th of that month, while a year ago the company paid a $2 dividend.

The Remington Typewriter Company yesterday announced the declaration of the regular quarterly dividend of $1.75 a share on the first preferred stock and a $2 dividend on the second preferred stock. The dividend on the first preferred stock is payable July 1, to stockholders of record June 21, and the second preferred dividend is payable June 20, to stockholders of record June 14.

The Great Atlantic and Pacific Tea Company yesterday declared a quarterly dividend of $1 a share on the common stock, payable June 15, to stockholders of record June 10. This places the stock on a regular $4 annual dividend basis. Previously the company had been paying dividends at the rate of $3 a share annually. The regular quarterly dividend of 1¾ per cent. was also declared on the preferred stock, payable June 1, to stockholders of record May 15.

GENERAL MOTORS LABOR.

Employes of the Corporation Numbered 94,647 in March.

Employes of the General Motors Corporation totaled 94,647 last March, according to that corporation's report yesterday. This represented a reduction of approximately 7,000 from the February figure which was the record high for all time, but was an increase of nearly 5,500 over March 1923, of nearly 39,000 over March, 1922, and of more than 50,000 over March, 1921.

The figures, which do not include employes of the Fisher Body Company and other affiliated companies, follow for the first three months of this year and corresponding periods of 1923, 1922 and 1921:

	1924.	1923.	1922.	1921.
January	100,859	80,666	47,376	37,806
February	101,506	84,242	50,734	40,089
March	94,647	80,187	55,961	44,488

The General Motors Corporation has plants in thirty-eight cities in the United States, Canada and overseas.

COPPER PRICE DROPS AGAIN.

Export Quoted at 13.15 Cents Here —Domestic, 13¼ to 13⅜ Cents.

Prices for export copper were shaded another fraction of a cent. yesterday, being quoted at 13.15 cents a pound, f.a.s. New York Harbor, or 13.40 cents c.i.f. London or Hamburg. The new prices represent a drop of from 5 to 10 points from Monday's levels.

The domestic market for copper continues dull, most producers quoting at from 13¼ to 13⅜ cents a pound, depending upon the amount wanted. Copper for future delivery is quoted a shade higher than spot price. Demand continues on a small scale compared with recent months, and most sales are for immediate shipment.

FOREIGN EXCHANGE.

Early Weakness Succeeded by Vigorous Upswing on Proposal to Check Franc Speculation.

European exchanges fluctuated irregularly yesterday, at least for a time in the forenoon when some of the nervousness of Monday, which followed an upset of the best calculations on the French elections, caused further declines, but cable advices that the French Minister of Finance had been instructed by the Cabinet to take all neccessary measures to prevent speculative maneuvers against the franc, soon lifted the market out of its decline and put all rates up for good size gains.

The franc started weak as a result of pressure in the markets abroad, in London the Paris bill selling down to 5.42 cents, but our start at 5.57¾ cents, narrowed this to a 3-point loss overnight. Renewed liquidation in the forenoon ran this into greater decline, after which the action of the French Cabinet brought a covering movement which put the rate up to 5.67½ cents. Belgian franc followed with a gain of 12 points at 4.82 cents.

Sterling alternated between $4.36⅝ and $4.36¼ in the early trading, but firmed a fraction at the close to $4.36⅜. Swedish kroner was again in demand at a new high at 26.55 cents, but other Scandinavians were heavy. Italian, Holland and Spanish documents started lower, but recovered with the general trend. Far Easterns and South Americans were slightly higher.

TUESDAY, MAY 13, 1924.

Range of Rates, Sight Exchange.

	High.	Low.	Final	Monday's Final
LONDON	$4.36⅜	$4.36¼	$4.36¼	$4.36¼
PARIS	5.67½	5.53¾	5.67	5.60½
ROME	4.44¼	4.42	4.44¼	4.42¾
AMSTERDAM	37.37	37.29	37.31	37.29
*BERLIN	4.166	4.166	4.166	4.166
MADRID	13.86	13.80	13.83	13.80
STOCKHOLM	26.55	26.53	26.53	26.56

*Value of $1 in billions of marks.

Closing Rates.

In the subjoined table the quotation on sterling represents dollars and decimals of a dollar; all others represent cents and decimals of a cent. Quotations preceded by the decimal mark indicate a price measured in fractions of a cent.

Europe.

	Tues. day.	Mon- day.	Week Ago.	Year Ago.
STERLING—Par $4.86⅝ per sovereign.				
Demand	4.36⅜	4.36¼	4.38½	4.62⅞
Cables	4.36⅜	4.36½	4.38⅝	4.63⅛
Com., 60 days	4.33⅝	4.33¾	4.35¾	4.60¼
Com., 90 days	4.32⅝	4.33¼	4.34½	4.59⅝
FRANCE—Par 19.3 cents per franc.				
Demand	5.67	5.80½	6.62½	6.67
Cables	5.67½	5.61	6.63	6.67½
ITALY—Par 19.3 cents per lira.				
Demand	4.44¼	4.42¾	4.50¾	4.86
Cables	4.44⅝	4.43⅝	4.51⅞	4.86½
BELGIUM—Par 19.3 cents per franc.				
Demand	4.82	4.70	5.35½	5.75
Cables	4.82½	4.70⅛	5.36	5.75½
GERMANY—Par 23.8 cents per mark.				
Demand—.000,000,000,024	.000,000,000,024		.000,000,000,024	.0022½
Cables—.000,000,000,024	.000,000,000,024		.000,000,000,024	.0022½
AUSTRIA—Par 20.3 cents per crown.				
Demand	.0014¼	.0014¼	.0014¼	.0014¼
Cables	.0014¼	.0014¼	.0014¼	.0014¼
CZECHOSLOVAKIA—Par 20.3 cents per crown.				
Demand	2.93½	2.93½	2.93¾	2.98½
Cables	2.93½	2.93½	2.93¾	2.98½
DENMARK—Par 26.8 cents per krone.				
Demand	16.93	16.97	17.06	18.78
Cables	16.98	17.00	17.08	18.80
FINLAND—Par 19.3 cents per fimmark.				
Demand	2.51½	2.51½	2.51¼	2.77
Cables	2.51¼	2.51½	2.51¼	2.77
GREECE—Par 19.3 cents per drachma.				
Demand	2.12	2.14	2.21	2.25
Cables	2.15	2.17	2.24	2.28
HOLLAND—Par 40.2 cents per florin.				
Demand	37.31	37.29	37.47	39.08
Cables	37.36	37.33	37.51	39.12
HUNGARY—Par 20.3 cents per crown.				
Demand	.0012	.0012	.0014	.0190
Cables	.0012	.0012	.0014	.0190
NORWAY—Par 26.8 cents per krone.				
Demand	13.83	13.85	13.86	16.34
Cables	13.86	13.88	13.88	16.36
POLAND—Par 23.3 cents per mark.				
Demand	.000010	.000011	.000012	.0021
Cables	.000010	.000011	.000012	.0021
PORTUGAL—Par $1.0805 per escudo.				
Demand	3.06	3.10	3.14	4.38
Cables	3.11	3.15	3.19	4.43
RUMANIA—Par 19.3 cents per leu.				
Demand	.51	.51¼	.51⅞	.48
Cables	.51	.51¼	.51⅞	.48
SPAIN—Par 19.3 cents per peseta.				
Demand	13.83	13.80	13.85	15.22
Cables	13.85	13.82	13.87	15.24
SWEDEN—26.8 cents per krona.				
Demand	26.53	26.50	26.46	26.65
Cables	26.56	26.53	26.49	26.67
SWITZERLAND—Par 19.3 cents per franc.				
Demand	17.70	17.72	17.80	18.04
Cables	17.72	17.74	17.82	18.06
YUGOSLAVIA—Par 19.3 cents per dinar.				
Demand	1.24	1.24	1.25	1.04
Cables	1.24	1.24	1.25	1.04

Far East.

CHINA—Cents per silver dollar for Hongkong; per tael for Shanghai and Peking.				
Hongkong—				
Demand	51.88	51.88	51.88	54.63
Cables	52.00	52.00	52.00	54.75
Peking—				
Demand	74.25	74.25	74.25	77.875
Shanghai—				
Demand	70.88	70.88	70.38	74.13
Cables	71.00	71.00	70.50	74.25
INDIA—Calcutta: Cents per rupee, nominally stabilized at one-tenth of a pound sterling.				
Demand	30.73	30.53	30.50	31.06
Cables	30.85	30.65	30.63	31.18
PHILIPPINE ISLANDS—Manila: Par 50 cents per silver peso.				
Demand	49.25	49.25	49.25	49.875
Cables	49.50	49.50	49.50	50.00
JAVA—Par 40.2 cents per florin.				
Demand	37.25	37.25	37.25	39.125
JAPAN—Par 49.8 cents per yen.				
Demand	40.13	40.00	39.94	49.13
Cables	40.25	40.125	40.06	49.25

South America.

ARGENTINA—Par 42.44 cents per Argentine paper dollar.				
Demand	32.875	32.875	33.25	36.13
Cables	33.00	33.00	33.375	36.18
BRAZIL—Par 32.45 cents per paper milreis.				
Demand	11.20	11.20	11.25	10.35
Cables	11.25	11.25	11.30	10.40
CHILE—Par 36.5 cents per paper peso.				
Demand	11.07	11.10	11.20	12.95
Cables	11.12	11.15	11.25	13.00
PERU—Par $4.8665 per pound.				
Checks	4.14	4.15	4.11	4.31
Cables	4.15	4.16	4.12	4.32
URUGUAY—Par $1.0342 per gold peso.				
Demand	78.12	78.12	78.12	80.48
Cables	78.47	78.47	78.47	80.83

Canada.

MONTREAL—Par 100 cents per Canadian dollar.				
Demand	98.22	98.34	98.40	98.00

Russian Currency.

Prices for pre-revolution Russian ruble notes were as follows:
Par 51.40 cents per ruble.

	Bid.	Asked.
100-ruble notes	.12	.14
500-ruble notes	.04¼	.04¾

FOREIGN STOCK MARKETS.

French Government Bonds Decline Sharply—Sterling Rises Again.

LONDON, May 13.—Trading was quiet and prices were steady on the Stock Exchange today. Old 2½ per cent. consols ⅛ lower at 57½, British 5 per cent. War Loan unchanged at 100⅝, 4½ per cent. War Loan ⅛ lower at 97½.

De Beers Mining ¼ higher at 12¼. Rand Mines unchanged at 2⅞.

PARIS, May 13.—Prices moved irregularly on the Bourse today. Three per cent. rentes 55 centimes lower at 52 francs 45 centimes; 5 per cent. War Loan one franc lower at 67 francs 20 centimes.

Exchange on London 1 franc 40 centimes higher at 78 francs 20 centimes; the American dollar was quoted at 17 francs 90 centimes, as against 17.43 yesterday.

EMPLOYMENT SHOWS DROP.

Slight Decline Reported in Pennsylvania and New Jersey.

PHILADELPHIA, May 13.—Reports received by the Federal Reserve Bank of Philadelphia from nearly 1,000 manufacturing establishments in Pennsylvania and New Jersey show that employment and wages both receded slightly in April, as compared with March. In Pennsylvania employment and total weekly wages declined nearly 1 per cent., while in New Jersey employment fell off nearly 2 per cent. and wages nearly 3 per cent.

"Textile and clothing plants," the bank statement says, "reported the largest declines of any of the groups and were principally responsible for the general recession."

PLAN TO SPEED UP PASSENGER TRAFFIC

Railway Officials Are Preparing a Far-Reaching Program of Improvement.

MOTOR UNITS TO BE ADDED

Handling of Patrons Also to Be Bettered—Several Lines Have Bought New Trains.

Officials of the American Railway Association are considering a comprehensive plan for improving passenger service throughout the country as far-reaching as the program for the improvement of the freight service undertaken in 1923, which cost the railroads $1,500,000,000.

Improvement of the through service, the speeding up of long hauls by the elimination of many stops, the use of motor car units for local business and the addition of new equipment are some of the matters being discussed.

The size of the undertaking, it was recently pointed out, makes it even more difficult to handle than was the freight problem of 1923. Hundreds of individual problems must be met by the passenger departments of each railroad which complicate the preparation of a plan for the nation.

Many of the railroads have realized the importance of the long-haul passenger business as a revenue producer. Recently the Illinois Central added a new train with all modern equipment, including shower baths. The New York Central has improved its service into Canada, the Lehigh Valley has increased its service both to Chicago and into Canada, and the Pennsylvania has rearranged some of its schedules to improve the passenger service. The St. Paul and the Chicago & Alton are among the railroads which have recently placed orders for entire new trains.

One of the most imoprtant of the proposed improvements will be the closer application of motor units. It is pointed out that these units can relieve the through trains which in many instances are running part of the way as locals and can in other instances compete with the motor buses on even terms.

Methods for the better handling of passengers are to be studied and the men back of the program will assure the railroads that public opinion on the railroad question in any locality is largely the reflection of the manner in which the passenger traffic is handled.

STOCK PRICES SHOW BIG SHIFT IN 20 YEARS

Steel Common, May 13, 1904, 8⅜; Now 96½—New Haven Road 186½; Now 19¼.

It was recalled in Wall Street yesterday that exactly twenty years ago, on May 13, 1904, United States Steel common sold at its low price for all time, 8⅜, and the preferred stock at 51¾. Yesterday the common closed at 96⅛ and the preferred at 118⅝.

Many persons spoke of the trading in Steel common, not then the market leader, it is now, when it touched its low price. The corporation was organized in 1901 and the stock listed on the New York Stock Exchange after a brief career on the Curb market. The low price was made in a period in which Wall Street was having a "railroad market," in which the railroad shares, rather than the industrials, were in high favor.

On the same day that Steel common sold at 8⅜, according to the records, New York, New Haven & Hartford stock sold at 186½. Yesterday it closed at 19¼. A comparison of the table of that day with yesterday's stock market table shows a large number of similar shifts in investment and speculative position by popular stocks. For instance, Corn Products Refining sold at 10⅝ twenty years ago yesterday, and the old stock, before the split-up, recently sold above 187. Manhattan Elevated sold at 142 on that day, as compared with 54½ yesterday; while Chesapeake & Ohio Railroad, which sold at 75¼ yesterday, was quoted at 29½ twenty years ago, and Atchison, which sold at 102¼ yesterday, was traded in around 68 in 1904.

The total sales on the New York Stock Exchange twenty years ago yesterday were 395,906 shares, represented by 115 issues. Yesterday 518,425 shares were transferred, representing 367 separate issues.

The highest price at which Steel common ever sold was 136⅝, established on May 31, 1917, in the height of a roaring bull market.

GOVERNORS ELECT JOHNSON

New Vice President and Stock Exchange Board Members Announced.

The Board of Governors of the New York Stock Exchange elected on Monday Walter L. Johnson of the firm of Shearson, Hammill & Co. Vice President of the institution.

The results of Monday's election were announced to members from the rostrum. These showed that Blair S. Williams, who was nominated a member of the Board of Governors on an independent ticket, defeated Charles V. Benton, who was named by the Nominating Committee. In addition to Mr. Williams, the following were elected to the Board of Governors, to serve for four years; Winthrop Burr, Edwin M. Carter, Seymour L. Cromwell, Allen L. Lindley, Gerald M. Livingston, Henry K. Pomroy, S. S. Prince, Edward Roesler and Erastus T. Tefft. Charles S. Sargent Jr. was elected a Governor to serve for two years, and Howard Butcher, Jr., and Walter W. Hess, to serve for one year.

Henry K. Pomroy was elected Trustee of the Gratuity Fund, to serve for five years, and Seymour L. Cromwell was elected a trustee, for three years.

REPORT OF MACK TRUCKS.

Net Profits of $1,430,307 Earned in the First Quarter.

Mack Trucks, Inc., reports net profit of $1,430,307 for the first quarter of 1924 after all deductions. This is equal to $4.04 a share earned on the 283,108 shares of common stock outstanding. In the same period last year the company reported net profits equal to $4.34 a share earned on the common.

The balance sheet on March 31, 1924, shows net current assets of $26,926,962 against net current liabilities of $2,775,709. The current assets included $3,301,883 cash, $8,791,166 accounts receivable and inventory valued at $16,833,913. The profit and loss surplus on March 31, 1924, was reported at $18,836,507.

Borden Rights Admitted to Curb.

Rights to subscribe to the new stock of the Borden Company were admitted to trading on the New York Curb Market yesterday. The company expects to raise $2,686,800 as a result of the sale of additional stock. This is the first new financing undertaken by the company since 1909.

SILVER BULLION.

Bar silver in London ¼d off at 33¼d per ounce; New York price ⅛c off at 65⅛c.

Range for 1924:

	Highest.	Lowest.
London	34½d, Jan. 3	32¾d, Apr. 7
New York	65⅝c. May 10	63⅝c Jan. 11

Range for 1923:

London	32¾d, Dec. 13	27¼d, Feb. 8
New York	65⅛c. Dec. 27	47½c. July 26

$2,500,000

Saline County Coal Corporation

First Mortgage 6½% Twenty-Year Sinking Fund Gold Bonds

Series A

To be dated May 1, 1924 **To mature May 1, 1944**

Interest payable at the office of Bankers Trust Company, New York, Trustee, on May and November 1st of each year, without deduction for normal Federal Income Tax up to 2%. Upon application within sixty days after payment the Company will refund to holders resident in respective states and the District of Columbia any personal property tax paid by them at not exceeding the rate of ½ of 1% per annum of the par value of each bond, as well as Commonwealth of Massachusetts Income Tax on the interest not in excess of 6.6% per annum. Coupon Bonds in denominations of $1,000 and $500, registerable as to principal only. Callable at 103 on any interest date on 30 days' notice as a whole, or in part for sinking fund purposes. The mortgage provides for an authorized issue of $5,000,000 First Mortgage Bonds of which $2,500,000 are presently being issued as Series A.

BANKERS TRUST COMPANY, NEW YORK, TRUSTEE

The following information has been summarized by Mr. C. I. Pierce, President of Saline County Coal Corporation, from his letter to the bankers.

Organization: The Saline County Coal Corporation has been incorporated under the laws of the State of Illinois to acquire the properties and business of Big Creek Coals, Inc., and the mining property and leaseholds of Harrisburg Colliery Company. The two companies which are being consolidated have established production records, dating from 1903 in the case of Big Creek Coals, Inc., and have extensive marketing organizations. The demand for coal has in every year with but one exception exceeded the amount produced. The consolidated company will be one of the largest operators in Southern Illinois.

Properties: The Saline County Coal Corporation will control 28,557 acres of coal lands in Saline and Fulton Counties, Illinois, of which 8,565 will be owned in fee and the balance of 19,992 acres controlled through unusually favorable long term leases, largely from a subsidiary of the Cleveland, Cincinnati, Chicago & St. Louis Ry. Co. which originally opened the Saline County field in 1904. This acreage contains over 159,000,000 tons of recoverable coal in No. 5 seam alone to which the present operations are confined. The mines are largely in the heart of the Southern Illinois field, which is the dominating coal field of the State in both quality of coal and output. The capacity of the mines is in excess of 15,000 tons per day, or about 3,000,000 tons per annum, and the annual output for the past seven years has averaged 1,797,000 tons, the minimum production being 1,362,000. The mines are adequately served by the Cleveland, Cincinnati, Chicago & St. Louis, as well as by the Illinois Central, Louisville & Nashville and Chicago, Burlington & Quincy systems.

Security: The bonds will be secured in the opinion of counsel by a first mortgage on all the property of the company owned at the date of the execution of the mortgage or thereafter acquired. The properties have been valued by Edward V. d'Invilliers Engineering Company at $7,681,419 or over 3 times the amount of First Mortgage Bonds to be presently outstanding. The properties owned in fee and improvements thereon alone are valued in excess of $6,000,000, or 2.4 times the amount of First Mortgage Bonds now to be issued. No value has been given to the No. 6 seam of coal which underlies the Saline County properties throughout but which is as yet undeveloped. The balance sheet of the new company as of April 1, 1924 giving effect to this financing shows *net* current assets exceeding $750,000.

Sinking Fund: The mortgage will provide for minimum sinking fund payments sufficient to retire the entire issue by maturity. Sinking fund monies will be applied monthly to the purchase of bonds at not exceeding their call price or, whenever due to the inability of the Trustee to purchase bonds at or below the call price there shall have accumulated in the sinking fund the sum of $50,000, to their redemption by lot at 103 and accrued interest.

Earnings: The consolidated net earnings after all maintenance, available for interest, depreciation, depletion, replacements and Federal Income Taxes, for the seven years ended March 31, 1924 have averaged $843,600 per annum, or over five times maximum interest requirements on this issue, and over three times the interest and minimum sinking fund charges thereon. In none of these years have such net earnings been less than twice the present interest charges of this issue.

Management: The management of the Saline County Coal Corporation will be the same as that which opened the first mine of Big Creek Coal Company, in 1903 and which has built up the business from an output of approximately 250,000 tons per annum, to a capacity of 2,400,000 tons prior to the acquisition of the Harrisburg property, which has increased the total capacity to 3,000,000 tons per annum.

The properties of Big Creek Coals, Inc., exclusive of coal lands and mining rights were appraised by Coats & Burchard Company, Chicago; those of the Harrisburg Colliery Company by Allen & Garcia Company, Chicago. The combined properties including coal lands, mining rights and developments have been examined and appraised by Geo. S. Baton & Company, Pittsburg and by Edward V. d'Invilliers Engineering Company of Philadelphia.

The accounts of Big Creek Coals, Inc., have been audited by Lewis, Murphy & Company, Chicago, and those of the Harrisburg Colliery Company by Arthur Andersen & Company, Chicago.

We offer these bonds when, as and if issued and subject to approval of our counsel Messrs. White & Case of New York City at

94 and accrued interest to yield over 7%

Bankers Trust Company **Stone & Webster, Inc.**
Graham, Parsons & Co. **Curtis & Sanger**
William R. Compton Co.

The statements presented in this advertisement, while not guaranteed, are obtained from sources which we believe to be reliable.

Alabama Power Co.
1st & Ref. 6s, 1951
Canadian Lgt. & Pow. Co.
1st 5s, 1949
Cedars Rapids Mfg. & P. Co.
1st 5s, 1953
Laurentide Power Co.
1st 5s, 1946
Nor. Ontario Lgt. & P. Co.
1st 6s, 1931
Private Wires to
CHICAGO MONTREAL TORONTO
JENKS, GWYNNE & CO.
15 BROAD ST.
TEL. HANOVER 7474
MEMBERS N.Y. STOCK EXCHANGE
AND N. Y. COTTON EXCHANGE

PALMER & CO.
MEMBERS NEW YORK STOCK EXCHANGE
40 WALL ST. NEW YORK

1924 Analysis
McCrory Stores Corp.
Copy upon request for Circular D-225
Merrill, Lynch & Company
Members New York Stock Exchange
120 Broadway New York

Bonds
G. E. Barrett & Co.
Incorporated
120 Broadway

ALL CANADIAN ISSUES
Five Offices
Private Wire System to New York
STOBIE, FORLONG & Company
Members Toronto Stock Exchange
Bay & Wellington Sts., Toronto, Can.

We HAVE available for institutions and other investors, securities which afford profitable employment of funds, ready marketability and security of principal.

We give below a partial list. Further offerings, prices and particulars on application.

		Due	Approx. Yield
$100,000	Southern Pacific R.R. 1st Refunding 4s,	1955	4.79%
300,000	Baltimore & Ohio R.R. Southwestern Div. 1st 3½s,	1925	4.95%
400,000	Southern Pacific R.R. Equipment 5s,	1932-1939	5.00%
100,000	Chicago Union Station 1st Mortgage 5s,	1963	5.07%
100,000	Western Electric Debenture 5s,	1944	5.26%
100,000	Virginian Ry. 1st Mortgage 5s,	1962	5.29%
50,000	Pennsylvania R.R. Secured 6½s,	1936	5.32%
25,000	Columbia Gas & Electric Co. 1st Mortgage 5s,	1927	5.37%
100,000	Southwestern Bell Telephone Co. 1st Refunding 5s,	1954	5.40%
75,000	Southern Ry. General Development 6s,	1956	5.98%
100,000	Chesapeake & Ohio R.R. Convertible 4½s,	1930	6.00%
	TAX EXEMPT SECURITIES		
250,000	New York State 4¼s,	1927	3.95%
250,000	New York State 4¼s,	1930	4.00%
50,000	New York City Reg. 3½s,	1929	4.15%

DISCOUNT HOUSE OF
SALOMON BROS. & HUTZLER
MEMBERS OF THE NEW YORK STOCK EXCHANGE
SIXTY WALL STREET
NEW YORK
BOSTON PHILADELPHIA CHICAGO

Thorough

WHEN a company invites us to bring out its bonds or stocks we thoroughly investigate every phase of its business. Its accounts are audited, its plant appraised, and a careful study is made of the efficiency of its management and of the future of the industry.

When you invest in a Nickerson issue, you can be confident that our organization has made every endeavor to get the facts; that they will be fully and frankly submitted to you in our statements and analysis.

JOHN NICKERSON & CO.
61 Broadway
New York

SMALL SURPLUS OF EXPORTS IN APRIL

$19,000,000 Excess Less Than in Any Month Since Last July.

IMPORT SURPLUS YEAR AGO

Last Month's Gold Imports $45,418,115; For the Ten Months Since Last June, $350,770,871.

WASHINGTON, May 13.—Increasing exports and decreasing imports characterized the foreign trade of the United States for the ten months ending with April, as compared today by the Commerce Department. For April merchandise exports were $343,000,000, against $325,492,175 for the corresponding month last year. This compares with imports of $324,000,000. In April a year ago imports were $364,252,544.

Exports for the ten months ending with April were valued at $3,670,938,080, against $3,320,416,950 for the corresponding period ending in April, 1923, an increase of $350,521,130. Imports for the ten months' period were $2,977,077,487, against $3,088,186,074 for the corresponding period last year, a decrease of $111,108,587.

Gold exports for April were valued at $1,390,537, against $655,237 for April, 1923. Gold imports of April, 1924, were $45,418,115, against $9,188,470 for April, 1923.

The value of gold imports for the ten months ending April, 1924, was $350,770,871, against $218,499,816 for the same period in 1923. Gold exports for the ten months ending April, 1924, were $9,345,636, against $47,649,047 for the corresponding period last year.

Gold imports exceeded gold exports during April by $44,027,578, and for the ten months ending April, 1924, by $341,425,235.

Silver exports for April were valued at $7,804,689, against $4,336,338 for April, 1923. Imports of silver for April were $3,907,745, against $4,261,869 for April, 1923.

April foreign trade in merchandise for a series of years compares as follows (+ indicating excess of imports, — excess of exports):

	Exports.	Imports.	Excess.
1924...	$343,000,000	$324,000,000	—$19,000,000
1923...	325,492,175	364,252,544	X 38,760,369
1922...	318,461,898	217,023,142	—101,438,756
1921...	340,464,106	254,579,325	— 85,884,781
1920...	684,319,892	495,738,571	—188,580,821
1919...	714,800,127	272,956,049	—441,843,188
1914...	162,552,570	173,762,114	+ 11,209,544

Compared with preceding months of the present season, the April figures make the following showing:

	Exports. 1924.	Imports. 1924.	Excess. 1924.
April...	$343,000,000	$324,000,000	—$19,000,000
March..	339,674,000	320,616,000	— 19,058,000
Feb....	366,185,415	333,500,444	— 32,684,971
Jan....	395,170,129	295,549,330	— 99,620,799
	1923.	1923.	1923.
Dec....	426,798,981	288,108,380	—138,690,601
Nov....	401,480,922	291,333,346	—110,147,576
Oct....	399,198,863	308,290,809	— 90,908,054
Sept...	381,433,570	253,645,380	—127,788,190

Last month's export surplus is the smallest of any month since last July.

Exports and imports of merchandise for the ten months of the fiscal year, ending April 30, compare as follows:

	1924.	1923.	1922.
Exports—	$3,670,938,080	$3,320,416,950	$3,128,505,902
Imports—	2,977,077,487	3,088,186,074	2,094,851,036
Excess exports—	$693,860,593	$232,230,876	$1,033,654,866

The April trade in gold compares as follows:

	Exports.	Imports.	Excess Imports.
1924.......	$1,390,537	$45,418,115	$44,027,578
1923.......	655,237	9,188,470	8,533,233
1922.......	1,578,867	12,243,855	10,664,988
1921.......	383,787	80,662,202	80,278,415
1920.......	44,622,477	48,522,312	3,899,835

For the ten months ending April 30:

	Exports.	Imports.	Excess Imports.
1924.......	$9,345,636	$350,770,871	$341,425,235
1923.......	47,649,047	218,499,816	170,850,769
1922.......	22,337,870	446,347,680	424,009,810
1921.......	131,701,778	536,811,943	405,110,165
1920.......	453,539,048	108,087,358	*345,451,690
1919.......	31,646,560	35,149,748	3,503,188
1914.......	47,006,263	60,750,656	13,654,393

*Exports.

Largest monthly gold imports since the war, $116,762,001, in October, 1920; largest gold exports, $82,972,840, in June, 1919.

MARKET AVERAGES.

STOCKS.

YESTERDAY'S RANGE.

	High.	Low.	Last.	Net Ch'ge.
25 railroads...	62.47	62.00	62.16	+.07
25 industrials	106.44	105.25	105.66	+.30
50 stocks.....	84.45	83.62	83.91	+.19

DAILY RANGE OF 50 STOCKS.

	High.	Low.	Last.	Net Ch'ge.
May 12......	84.32	83.43	83.72	—.41
May 10......	84.60	84.11	84.22	—.47
May 9......	85.10	84.40	84.70	—.26
May 8......	85.26	84.64	84.96	—.18
May 7......	85.55	84.89	85.14	+.05
May 6......	85.27	84.54	85.09	+.16

MONTHLY RANGE OF 50 STOCKS.

May.	—High.—	—Low.—	Last.
*1924.	85.55 May 7	83.42 May 12	83.91
1923.	86.67 May 31	81.25 May 22	86.10
1922.	81.80 May 29	76.91 May 11	80.58
1921.	73.13 May 6	67.23 May 25	67.75
1920.	86.29 May 10	77.74 May 20	83.47

YEARLY RANGE OF STOCKS.

*1924.	88.56 Feb. 4	83.38 Apr. 21	83.91
†1923.	92.52 Mar. 8	83.36 May 7	84.46
Full Years.			
1923.	92.52 Mar. 8	77.10 Oct. 29	84.15
1922.	93.06 Oct. 12	68.31 Jan. 10	88.55
1921.	73.13 May 6	58.35 June 21	68.50
1920.	94.07 Apr. 8	62.70 Dec. 22	67.90
1919.	96.59 Nov. 8	68.73 Jan. 21	89.38

DOMESTIC BONDS.

YESTERDAY'S CLOSE.

		—Net Change.— Day.	Month.	Year.
40 issues	78.45	—.05	+.10	+1.05

DAILY RANGE OF 40 DOMESTIC BONDS.

May 13...	78.48	—.01	May 5...	78.35	—.02
May 10...	78.49	+.01	May 3...	78.40	+.06
May 9...	78.48	—.02	May 2...	78.34	—.06
May 8...	78.50	+.09	May 1...	78.40	+.11
May 7...	78.50	+.02	Apr. 30...	78.29	+.04
May 6...	78.48	+.10	Apr. 29...	78.25	—.07

YEARLY RANGE OF 40 BONDS.

*1924.	78.65 Apr. 5	76.86 Jan. 2	78.45
†1923.	79.43 Jan. 5	78.04 Mar. 27	77.23
Full Years.			
1923.	79.43 Jan. 2	75.58 Oct. 3	76.71
1922.	82.54 Aug. 22	75.61 Jan. 3	78.12
1921.	78.31 Nov. 29	67.56 June 30	75.27
1920.	73.14 Oct. 21	65.57 May 21	68.03
1919.	75.05 June 2	71.05 Dec. 7	72.03

FOREIGN BONDS.

YESTERDAY'S CLOSE.

		—Net Change.— Day.	Month.	Year.
10 Govt. issues...	97.97	—.09	—.35	—2.38

DAILY RANGE OF 10 FOREIGN BONDS

May 13...	98.06	—.26	May 3...	98.41	—.02
May 10...	98.32	+.02	May 2...	98.45	+.18
May 9...	98.30	+.05	May 1...	98.27	—.07
May 8...	98.25	—.21	Apr. 30...	98.34	
May 7...	98.46	+.01	Apr. 29...	98.34	—.10
May 6...	98.45	+.15	Apr. 28...	98.44	—.01
May 5...	98.30	—.11	Apr. 26...	98.45	—.02

YEARLY RANGE 10 FOREIGN BONDS.

	—High.—	—Low.—	Last.
*1924.	98.72 Feb. 2	97.31 Jan. 5	97.97
†1923.	100.81 Apr. 29	96.92 Jan. 30	100.35
Full Year.			
1923.	101.14 June 17	96.92 Jan. 30	97.32

*To date.
†To corresponding date last year.

AMERICAN ICE MEETING.

Stockholders to Vote on $3,375,000 Debenture Issue.

A special meeting of stockholders of the American Ice Company has been called for June 10 for the purpose of authorizing the creation of an issue of $3,375,000 7 per cent. convertible debentures, which will be offered to stockholders at par as soon as the issue is approved. The proceeds, according to Wesley M. Oler, President of the company, will be used for expansion.

For some time past reports have been circulated in the financial district that the American Ice Company was negotiating to take over another large company, but efforts to obtain information covering the name of the organization have thus far been fruitless. Success of the issue has been assured, as a syndicate of large stockholders have underwritten all debentures not subscribed for by stockholders. Stockholders of record May 20 will have the right to subscribe to the debentures, and the subscription warrants expire July 15.

COMMONWEALTH EARNINGS.

Light and Power Company's Gross for 1923 Was $2,362,030.

The Commonwealth Light and Power Company in its consolidated statement of earnings for 1923 shows gross of $2,362,030; net after expenses and all prior charges of subsidiaries, $405,247, and balance available for depreciation, amortization, &c., after interest on bonds and notes, $139,965.

Interest earned for the first mortgage 6 per cent. bonds was $143,400, nearly three times the requirements, while the interest earned for the refunding and unifying bonds and secured gold notes was $121,881, or more than double the requirements.

Federal Sugar Cuts Price.

The Federal Sugar Refining Company yesterday announced another reduction of 15 points in the wholesale price of refined sugar, bringing the quotation down to 7.15 cents a pound, a new low record for the current year.

BONDS ON STOCK EXCHANGE

Continued from Page Twenty-four.

DOMESTIC BONDS.

Phila Co 1st & ref 6s, Ser A, 1944
1.....101¾
1.....101¾
1.....101¾
4.....101¾
8.....101¾
11.....101¾
Phila & Reading 5s, 1973
6.....94½
Philip Ry 4s, 1937
1.....37¾
1.....37½
Pierce Oil s f deb 8s, 1931
5.....95
Pitts C C & St L gen 5s, Ser A, 1970
1.....98¼
std 4s, Ser G, 1957
3.....88½
Pitts Yngs & Asht 5s, Ser B, 1962, tem ctfs
16.....99½
Port Ry L & P 1st cv 5s, 1942
1.....84½
3.....84¾
1st & ref 6s, 1946, Ser B
1.....93
1.....92¾
1.....93½
Porto Rican Am Tob 8s, 1931
1.....105
Pressed Stl C conv g 5s, 1933
2.....89½
Prod & Ref s f 8s, 1931
20.....109
with war
1.....112
Pub Serv Pow 6s, 1948
4.....99¼
3.....99⅜
9.....99½
s f 5s, 1959
1.....89¾
4.....89⅞
Punta Alegre Sug s f 7s, 1937
1.....110
1s7f.....109⅞
4.....110
5.....109½
2.....109
10.....110¼
5.....109⅞
Read gen 4s, 1997
5.....91
1.....91¼
Reading Co gen ref 4½s, '97 Ser A
1.....89⅞
21.....90
7.....89⅞
1.....90
Rep Iron & Stl ref gen 5½s, 1953
26.....90
s f 5s, 1940
1.....95¾
Rio Grd Wn col trust 4s 1949
2.....65½
2.....65⅝
Robbins & Myers s f 7s, 1942
1.....78⅝
1.....77¾
R I, Ark & L 4½s, 1934
1.....76¼
Rogers-Bro'n Iron gen & ref 7s, 1942
1.....75
St L I Mt & S gen 5s, 1931
6.....98
un & ref 4s, 1929
4.....89½
River & Gulf 4s, 1933
9.....80¼
16.....80
3.....79¾
St L & San Fr prior lien 4s, Ser A, 1950
4.....68⅝
4.....68¾
3.....68⅝
5.....69
6.....68¾
prior lien 5s, Ser B, 1950
8.....83¾
9.....83¼
prior lien 6s, Ser C, 1928
15.....100⅝
25.....100½
1st mtg 5½s, Ser D, 1942
1.....92
1.....92½
5.....92
adj 6s, 1955
1.....72½
3.....72¼
17.....72⅛
5.....72½
2.....72¼
3.....72⅛
2.....72½
income 6s, 1960
5.....63⅞
2.....63¾
7.....63¾
1.....63⅞
1.....63¾
1.....63⅞
3.....63¾
St L Southwn 1st Term 5s, 1952
1.....80¼
7.....80⅜
con 4s, 1932
5.....82½
1.....82¼
St Paul Union Depot 1st & ref 5s, Ser A, 1972 interim rcts
5.....98¾
Saks & Co s f 7s, 1942
1.....104½
San An & A P 4s, 1943
1.....76½
Sn Anton Pub Ser 1st & ref 6s, 1952
2.....95¼
San Fe Pre & P Ry 1st g 5s, 1942
1.....98½
Scioto V & VE 4s, 1989
1.....86
3.....85¾
Seaboard Air L ref 4s, 1959
2.....52¾
11.....52⅝
4.....52¾
con 6s, 1945
11.....78¼
1.....78
8.....78⅛
2.....78⅜
1.....78¼
10.....78
adj 5s, 1949
9.....55½
1.....55½
1.....55⅝
1.....55⅝
4.....55¾
6.....56
1.....55¾
10.....56
5.....55⅞
2.....56
Sharn Stl Hoop s f 8s, Ser A, 1941
2.....100⅜
1.....100¼
Sierra & San Fr Power 1st 5s, 1949
2.....84¾
Sinclair Con coll 7s, 1937
1.....89
5.....89⅜
3.....89
3.....89¼
1.....89⅜
Sinclair Crude Oil pur g 6s, Ser B, 1926
3.....98¼
15.....98
pur 5½s, Ser A, 1925
1.....98⅜
Sinclair Pipe Lines s f 5s, 1942
2.....82⅝
1.....82⅝
So Bell Tel & T 1st 5s, 1941
9.....95⅜
3.....95¼
So Car & G ext 5½s, 1929
2.....100⅜
So Col Pw 1st 5s, Ser A, 1947
1.....88¼
So Porto Rico Sugar col s f 7s, 1941
1.....101⅞
1.....102
1.....101⅞
Southwn Bell Tel 1st & ref 5s, Ser A, 1954
13.....93⅞
10.....93¾
4.....93⅞
2.....94
3.....93⅞
1.....93⅞
16.....93⅞
So Pac col 4s, 1949
10.....82¼
10.....82⅜
cv 4s, 1929
1.....95
5.....94⅞
4.....95
12.....94⅞
2.....95
4.....95⅛
1st rf 4s, 1955
1.....87¼
1.....87⅞
2.....87½
2.....87⅝
4.....87¼
So Pac San F Term 4s, 1950
10.....82⅜
Sthn Ry 1st 5s, 1994
2.....99¼
7.....99⅜
gen 4s, 1956
1.....72⅛
1.....72¼
2.....72⅛
2.....72
6s, 1956
23.....100
1.....100⅛
2.....100
1.....99⅞
develop 6½s, 1956
31.....104⅝
3.....104½
1.....104⅝
2.....104½
49.....104⅝
M & O col 4s, 1938
1.....78⅝
Stand Gas & E cv deb 6½s, 1st Ser, 1933
1.....94⅛
Steel & Tube gen s f 7s, 1951
1.....105⅛
1.....105⅛
Tenn Cop cv 6s, 1925
1.....100⅛
1.....99½
Tenn Elec 1st & ref 6s, '47 Ser A
2.....96
2.....95⅞
5.....96
Term As of St L ref 4s, 1953
5.....80⅛
Third Av ref 4s, 1960
6.....54¼
adj 5s, 1960
1.....42⅛
10.....42
Tidewater Oil 6½s, 1931
6.....103⅛
4.....103⅛
2.....103
Tol Edsn 1st 7s, 1941
1.....107¼
1.....107⅜
1.....107½
2.....107⅝
Tol S L & Wn p l 3½s, '25
22.....98⅜
Ulster & Del 5s, 1928
1.....96
Un Bag & P 1st 6s, Ser A, 1942
4.....94½
3.....94⅜
Un El Lt & P 5s, 1933
12.....95⅝
Union Oil of Cal s f 5s, 1931
3.....97⅛
6s, Ser A, 1942
1.....100⅛
2.....100⅛
Un Pac 1st 4s, 1947
1.....90½
6.....90⅜
2.....90⅜
10.....90⅜
7.....90⅜
1.....90¼
6s, 1928
1.....103¼
3.....103⅜
3.....103¼
1st lien & rf 5s, 2008
10.....102
6.....102¼
1st & ref 4s, 2008
1.....88⅝
reg
5.....81¼
Un Tank Car equip 7s, '30
1.....104
1.....105⅛
-.....104
Un Drug conv 8s, 1947
1s7f.....118⅜
1(3).....118⅝
2.....114
2.....118⅝
Un Fuel Gas 6s, 1936
9.....95⅜
1.....95¾
Un Rys of St L 4s, 1934
5.....67½
Un Stores Rlt Corp s f 6s, 1942
5.....100
1.....100⅛
U S Rub 1st & ref 5s, '47
3.....81
5.....81¼
10.....81⅛
1.....81⅜
7.....81½
14.....81
U S Rubber 7½s, 1930
1.....103
2.....101⅞
1.....101⅞
U S Sm Ref & M cv 6% notes, 1926
17.....100⅛
2.....100⅛
3.....100⅛
U S Steel Cpn s f 5s, 1963
3.....103¼
9.....103¼
2.....103⅛
5.....103
2.....103⅛
1.....103
5.....103¼
1.....103⅛
1.....103¼
9.....103⅜
Utah Lgt & Tr 1st & ref 5s, Ser A, 1944
1.....81⅛
Utah Power & Light 5s, 1944
11.....90⅛
2.....90⅛
Utica G & El ref & ext 5s, 1957
1.....98¼
1.....98
Vertientas Sug s f 7s, 1942
3.....94⅛
Va Car Chem s f 7s, Ser A, 1947
7.....57
6.....56½
1.....57
25.....56½
3.....56⅝
3.....56½
ctfs of dep
2.....55
s f cv 7½s, Ser A, 1937
5.....30⅛
with warnts
1.....30⅛
7s7f.....30⅛
2.....30⅛
8.....30⅜
5.....30⅛
10(c).....30⅛
1.....30⅛
Virgin Ry 1st 5s, 1962
2.....95⅜
4.....95
1.....95⅛
Va Ry & Pwr 5s, 1934
1.....89⅛
Wabash 1st 5s, 1939
22.....99⅛
2d 5s, 1939
1.....92¼
1.....92⅛
1.....92½
Wab Tol & C 4s, 1941
4.....77⅝
6.....77½
5.....80⅛
Warner Sugar Corp 7s, 1939 interim rcts
5.....94
1st s f 7s, 1941
5.....102
Westn Elec 5s, 1944
21.....98⅜
26.....96½
10.....96⅝
50.....96⅝
5(c).....96⅝
7.....96½
58.....96⅝
4.....96½
2.....96½
1.....96⅝
1.....96½
Wn Maryland 4s, 1952
1.....62⅝
2.....62½
1.....62⅜
3.....62½
1.....62⅜
1.....62⅜
Western Pac 5s, 1946
8.....84⅜
1.....84⅞
2.....85
1.....84⅝
West Penn Pw 1st 7s, Ser D, 1946
2.....106
3.....105⅞
3.....105½
West Shore 4s, 2361
5.....80⅛
5.....81
3.....80⅜
1.....80⅜
registered
2.....78⅜
Wn Union Tel 6½s, 1936
8.....110⅛
1.....110
West Un Fund & real estate 4½s, 1950
7.....92⅛
W U Tel col tr 5s 1938
1.....98⅜
Westinh E & M 7s, 1931
2.....107⅜
Wheeling & L E ref 4½s, 1966
4.....61⅛
1.....62
Willys Overld 1st s f 6½s, 1933
2.....98⅛
1.....98
2 (2).....98⅛
1.....98¼
1.....98⅛
Wilson & Co 1st 6s, 1941
2.....83½
5.....83⅜
2.....83½
10.....83
10.....82⅞
3.....83
cv 6s,
2 (3).....53
2.....53⅜
3.....51
7½s, 1931
1.....56
1 (3).....55½
1.....55⅝
1.....55½
1.....55⅝
1.....55⅜
1.....55
2.....54⅞
Winchest Rep Arms 7½s, 1941
2.....101⅛
15.....101
Winston-Salm Southbd 4s, 1960
10.....82
Wis Cntl Sup & Dul div & term 4s, 1936
1.....82½
Youngstown Sht & Tube temp 6s, '43
2.....95½
8.....95¼
1.....95¼

ATLANTIC COAST LINE.

Special Meeting Tomorrow Revives Stock-Dividend Rumors.

Directors of the Atlantic Coast Line will attend a special meeting tomorrow. Whether the meeting has to do with the declaration of an extra stock or cash dividend, as rumored in the financial district for the past few days, representatives of the company declined to state.

The decision of Henry Walters, Chairman of the Board of Directors of the Atlantic Coast Line to call a special meeting, was considered in the financial district as a justification for the rumors of an extra dividend, either in cash or stock. Officials of the company yesterday maintained that any forecast of what might take place at the meeting Thursday was purely guesswork.

With $67,586,200 in common stock outstanding of an authorized issue of $75,000,000, it was pointed out that the company would have to apply to the Interstate Commerce Commission for an increase in stock before being in a position to declare a fair-sized stock dividend. A stock dividend, nevertheless, would be in line with the 1923 developments on the Louisville & Nashville, controlled by the Atlantic Coast Line.

Those in close touch with the company maintained yesterday that an extra cash dividend was within the range of possibility. In this connection they recalled the conservative policy of Henry Walters in his conduct of his affairs of the company.

Power Company Extends Service.

The Mississippi Power and Light Company has acquired the power station of the Tupelo Cotton Mills, Tupelo, Miss., and has contracted to furnish the mills and the City of Tupelo with electric power.

Equipment Bonds

New Jersey Zinc

Commission Orders Executed

Evans, Stillman & Co.
Members New York Stock Exchange
60 Broadway, New York
Tel. Whitehall 6700

ST. LOUIS
Southwestern Bell Tel. Co. Pfd.
St. Louis Transit Co. 5's, 1924
United Rys. of St. L. Bds. & Stk.
E. St. Louis & Suburban 5's, 1932
U.S. Pub. Service 6's, 1927, & 6s, 1947
Illinois Pr. & Lt. 6's, 1953
Central Coal & Coke Com. & Pfd.
E. St. Louis Lt. & Pr. 5's, 1940
St. L., Rky. Mtn. & Pacific Com.
Wagner Electric Com. & Pfd.
Mark C. Steinberg & Co.
Members New York Stock Exchange
Members St. Louis Stock Exchange
300 N. Broadway, St. Louis, Mo.

Specialists in
New York State
New York City
Federal Farm Loan
BONDS
J. R. Schmeltzer & Co.
Members New York Stock Exchange
14 Wall Street, New York
Telephone Rector 9801

J. A. Sisto & Co.
Members New York Stock Exchange
Sixty-Eight Wall Street

William R. Compton Company
Bonds on Safe as Our Cities
14 Wall Street
New York
St. Louis Chicago
Boston Cincinnati
New Orleans

Stocks bought and sold on commission. Cash or margin. Write for our monthly letter.
Hartshorne, Fales & Co.
Members N. Y. Stock Exchange
71 Broadway, New York

AUSTIN, GRANT & CO.
INCORPORATED
MUNICIPAL BONDS
22 WILLIAM ST. NEW YORK

Bonds for Investment
Harris, Forbes & Co
Pine Street, Corner William
NEW YORK

Borden & Sampter
Government Railroad Bonds Public Utility Industrial
71 Broadway, New York
Telephone Bowling Green [illegible]

New Issue

47,000 Shares

R. E. Thompson Radio Corporation

Capital Stock (Voting Trust Certificates)

Authorized (without par value) 140,000 shares Outstanding..............127,100 shares
Reserved to retire underlying issue...................12,900 shares
The Company has no funded debt.

Transfer Agent: COAL & IRON NATIONAL BANK, NEW YORK CITY
Registrar: GUARANTY TRUST COMPANY OF NEW YORK

Business: The R. E. Thompson Radio Corporation, newly organized under the laws of the State of New Jersey as a holding company to control the R. E. Thompson Manufacturing Company and the Wireless Improvement Company, both of which are well known in their respective fields in the manufacture and marketing of high grade radio apparatus.

The R. E. Thompson Manufacturing Company manufactures and sells

THOMPSON NEUTRODYNE Radio Receiver
LAFAYETTE NEUTRODYNE Radio Receiver
THOMPSON MAGNAPHONE, Loud Speaker

It produces also the

ARMSTRONG REGENERATIVE Type of Radio Receivers

The Company has licenses under the "Neutrodyne" and the "Regenerative" patents, which cover the two dominating types of radio receivers in use in the home radio industry.

Management: Mr. R. E. Thompson, who is president of the R. E. Thompson Manufacturing Company, will be president of the R. E. Thompson Radio Corporation. The management of the business will continue substantially unchanged.

These shares are offered when, as and if issued and accepted by us, and subject to approval of the formalities incident to their issue by counsel, Messrs. Everett, Clark & Benedict, New York City.

Price: $12.50 Per Share

The right is reserved to reject any and all applications and also in any event to allot less than the amount applied for. Delivery may be made in the form of interim certificates exchangeable for definitive Voting Trust Certificates when prepared.

E. W. Clucas & Co.
74 Broadway, New York

Morin S. Hare & Co.
11 Wall Street, New York

C. H. Hensel
26 Exchange Place, New York

All statements in this advertisement are made after careful investigation and while not guaranteed are believed to be correct.

PERMANENT GOOD ROADS and automobiles are making one community of these broad United States. The funds required for the building of lasting highways throughout the country are largely procured through bond issues. Vehicle taxes, the credit of the communities benefited, and the general good will of tax payers toward highway improvements afford ample tangible as well as intangible security to the investor in well selected Road Bonds.

Municipal Bonds

Exempt from Federal Income Tax

ISSUE	MATURITIES	YIELD
Schoharie Co., N. Y., Highway Imp. 4½%	1931	4.20%
Hempstead, N. Y., Union Free S. D. No. 9, 4½%	1944-46	4.30%
Hornell, N. Y., City S. D., 4½%	1928-29	4.30%
Chicago South Park Commiss'rs, 4%	1926-31; 1935-37	4.40%-4.35%
Cleveland, Ohio, Various, 4¾%	1930-39; 1940-54	4.35%-4.30%
Lincoln, Neb., S. D., 4¾%	1931-50	4.50%
San Francisco, Calif., Water, 4½%	1929-64	4.50%
School, 5%	1931-65	4.50%
Milwaukee Co., Wis., Metropolitan Sewerage, 4¾%	1935-44	4.50%
Racine, Wisconsin, Street Imp., 4¾%	1930-34	4.50%
Zanesville, Ohio, Street Imp., 5%	1929-33	4.60%
Findlay, Ohio, School Dist., 4¾%	1932-33	4.70%
Louisiana, State of, Port Comm., 4¾%	1969-73	4.75%
Louisiana, State of, Port Comm., 5%, Var.	1926-69	4.75%
Denison, Texas, Direct Obligation, 5%	1927-43	5.00%
Milam Co., Texas, R. D. No. 2, 5½%	1928-36; 1945-52	5.35%-5.30%

Joint Stock Land Bank Bonds

Exempt from Federal, State, Municipal and Local Taxation

BANKS AND OPERATING TERRITORY	MATURITIES	YIELD
Burlington (Iowa and Illinois) 5%	1953, Op. '33	4.75%
Kentucky (Ohio and Kentucky) 5%	1952, Op. '32	4.85%
Midwest (Illinois and Missouri) 5%	1953, Op. '33	4.85%
Louisville (Kentucky and Indiana) 5%	1953, Op. '33	4.85%
Pacific Coast—		
of Los Angeles (Calif. and Ariz.) 5%	1954, Op. '34	4.87%
of Salt Lake City (Utah and Idaho) 5%	1954, Op. '34	4.87%
of San Francisco (Calif. and Nevada) 5%	1954, Op. '34	4.87%
Atlantic (South and North Carolina) 5%	1953, Op. '33	4.95%
First Texas (Oklahoma and Texas) 5%	1963, Op. '33	5.00%
Union (Kentucky and Tennessee) 5%	1953, Op. '33	5.00%

The above subject to prior sale and change in price

Phone or write for descriptive circulars NT-5A

HALSEY, STUART & CO.
INCORPORATED
14 Wall Street, New York City. *Phone Rector 6340*
CHICAGO NEW YORK PHILADELPHIA BOSTON
DETROIT MILWAUKEE ST. LOUIS MINNEAPOLIS

All statements herein are official or are based on information which we regard as reliable, and while we do not guarantee them, we ourselves have relied upon them in the purchase of these securities.

New Issue

Exempt from all Federal Income and New Jersey State Taxes

$422,000

City of Clifton, New Jersey

(*Passaic County*)

5% Coupon Gold Bonds

$236,000 Water Bonds $186,000 Improvement Bonds

Legal Investment for Savings Banks and Trust Funds in the State of New Jersey

FINANCIAL STATEMENT

Assessed Valuation 1924.................................. $30,780,337
Net Bonded Debt.................................. 2,462,061
Population, 1920 Census, 26,470

The City of Clifton, situated between Passaic and Paterson, on the lines of the Erie and Delaware, Lackawanna & Western Railroads, has the distinction of being third largest in area and one of the most progressive of New Jersey cities. It is primarily a residential community, adjoining Passaic, but has a number of important industries. The growth of the city has been very substantial.

MATURITIES

$11,000 due April 1, 1925 $11,000 due April 1, 1951
$13,000 due April 1, 1926 to 1950 $6,000 due April 1, 1952 to 1963
$3,000 due April 1, 1964

Prices, all maturities, to yield 4.70%

Legality to be approved by Messrs. Hawkins, Delafield & Longfellow, New York City

Bonds to be prepared and certified by United States Mortgage and Trust Company

Bonbright & Company
Incorporated
25 Nassau Street New York

Batchelder, Wack & Co.
Telephone Rector 0154
100 Broadway New York

C. W. Whitis & Co.
Telephone Rector 4366
88 Cedar Street New York

While these statements are not guaranteed, we believe them to be reliable. Offered when, as and if issued.

INVESTORS EXCEED NEW BOND ISSUES

Dealers in Securities Are Looking Over Every Possible Field for Business.

TODAY'S TOTAL $6,000,000

Rush of Canadians to Purchase American Offerings Swells Surplus of Available Funds.

Investment bankers are looking over the industrial, public utility and railroad fields for new business. With a market described as strong, they are confronted with a scarcity of new issues. Some large financing projects are in sight, but it is not expected that any of the larger of these issues will be brought out for another fortnight.

Surplus funds available for investment, it was learned yesterday, have been increased by an influx of Canadian money. One house reported that in three weeks it had handled approximately $15,000,000 of buying orders for Canada, this money going into American dollar bonds.

Bankers also are looking over the foreign field for new business. It was reported yesterday that plans were nearly complete for the offering of bonds for Peru, proceeds to be used for railway construction; that American houses would bid on prospective financing by Canadian provinces, and should Sweden decide to come into the market for a loan of $20,000,000 as reported there would be no difficulty experienced in floating that amount. Another issue in sight consists of $3,000,000 State of California 4½ per cent. road bonds.

New issues scheduled for offering today amount to more than $6,000,000. An issue of $2,500,000 Saline County Coal Corporation first mortgage 6½ per cent. twenty-year sinking fund gold bonds, Series A, is being offered by the Bankers Trust Company, Stone & Webster, Inc., Graham, Parsons & Co., Curtis & Sanger, William R. Compton Company and the National City Bank of Chicago. The bonds will mature on May 1, 1944, and are priced at 94, to yield more than 7 per cent. A sinking fund will retire the bond issue by maturity.

The offering price of the $2,000,000 General Railway Signal Company first mortgage twenty-year 6½ per cent. convertible gold bonds has been set at 98½, to yield 6.65 per cent., by Merrill, Lynch & Co.; Schoellkopf, Hutton & Pomeroy, Inc., of Buffalo, and Sage, Wolcott & Steele and Hibbard, Palmer & Kitchen, both of Rochester, which firms are underwriting the issue.

J. S. Rippel & Co. and Remick, Hodges & Co. are offering an issue of $1,000,000 New York and New Jersey Joint Stock Land Bank (Newark, N. J.) 5 per cent. bonds, due Dec. 1, 1953, at 101½, to yield in excess of 4.80 per cent., to the optional date, Dec. 1, 1933, and 5 per cent. thereafter to redemption or maturity.

An issue of $422,000 City of Clifton, N. J., 5 per cent. coupon gold bonds, divided into $236,000 water and $186,000 improvement bonds, is being offered by Bonbright & Co.; Batchelder, Wack & Co. and C. W. Whitis & Co. The bonds, which are due on April 1, 1925-1964, inclusive, are priced to yield 4.70 per cent. for all maturities.

A. B. Leach & Co. are offering $225,000 New Hanover County, N. C., 5 per cent. Court House gold bonds, due Jan. 1, 1929-1950, and priced to yield 4.75 per cent.

Gibson & Leefe are offering $150,000 North Carolina 4½ per cent. building bonds, due Oct. 1, 1963, at prices to yield 4.65 per cent.

A diversified list of bonds is being offered by Salomon Brothers & Hutzler. The list consists of $400,000 South Pacific equipment 5s to yield 5 per cent. for all maturities from 1932 to 1939 inclusive; $300,000 Baltimore & Ohio, Southwestern Division, first 3½s, due 1925, to yield 4.95 per cent.; $100,000 South Pacific refunding 4s, due 1963, to yield 5.07 per cent.; $100,000 Chicago Union Station first mortgage 5s, due 1963, to yield 5.07 per cent.; $100,000 Western Electric debenture 5s, due 1944, to yield 5.20 per cent.; $100,000 Virginian Railway first mortgage 5s, due 1962, to yield 5.29 per cent.; $100,000 Chesapeake & Ohio convertible 4½s, due 1930, to yield 6 per cent.; $100,000 Southwestern Bell Telephone first refunding 5s, due 1954, to yield 5.40 per cent.; $250,000 New York State 4½s, due 1927, to yield 3.95 per cent.; $250,000 New York State 4½s, due 1930, to yield 4 per cent., and $5,000,000 United States Treasury certificates of various maturities and yields.

Winslow, Day & Stoddard, Inc., completed yesterday the purchase of the remaining $120,000 Bramford Water Company 4½ per cent. bonds from the New Haven Water Company.

The sale of an issue of $5,000,000 Northern States Power Company 6% per cent. gold notes, offered yesterday morning by the Guaranty Company of New York, H. M. Byllesby & Co., Inc., and associates was announced one half an hour after books had been opened.

Equitable Life Aids Housing.

The Equitable Life Assurance Society announced figures yesterday showing its participation in the work of financing new construction for the first four months of this year. During the four months ended April 30 the Finance Committee of the society authorized loans on bond and mortgage amounting to $31,189,127, of which $16,535,900 were on dwelling and apartments in 134 cities accommodating more than 6,000 families.

New Rate Schedule Ordered.

WASHINGTON, May 13.—Class rates from Indiana points to St. Paul and Minneapolis, which are higher than the corresponding rates from points in Illinois and on the west bank of the Mississippi in Iowa and Missouri, were found unreasonable today by the Interstate Commerce Commission. Commodity rates on certain items also were found prejudicial and a new schedule was prescribed.

Cattle Prices at Chicago.

CHICAGO, May 13.—The better grades of hogs were strong to 5 cents higher, with a top of $7.40. The general average was $7.25. The quality was poorer than on Monday, with good butchers scarce. Lambs were generally unchanged, with the top on wooled $17.25. Sheep were weak to unevenly lower. best shorn ewes were $8.35. Cattle were firmer on small receipts.

Superior Oil Quarterly Report.

The Superior Oil Corporation for the quarter to March 31, reports gross income of $361,102, against $245,847 in the quarter to Dec. 31. After all expenses and reserves for depreciation, depletion and other charges, a net loss for the quarter of $86,370 was reported, against a loss of $225,871 in the December quarter.

Missouri Pacific Re-elects Directors.

ST. LOUIS, May 13.—All Directors of the Missouri Pacific Railroad Company, including Chairman B. F. Bush, were re-elected today. E. H. Davey and H. Hobart Porter, both of New York, were chosen to fill vacancies. The Directors will meet in New York May 29 to elect officers.

DECLARED DIVIDENDS.

Company.	Rate.	Pe. riod.	Pay. able of	Holders Record.
Atl. & Pac. Tea	$1	Q	June 16	June 10
Do pf	1¾	Q	June 1	May 15
Cumberland Pipe L.	3	Q	June 16	May 31
Kop'rs per Co. (13)	pf. 1¾	Q	June 1	May 15
Nat. Sugar Ref.	10	Q	July 1	June 5
Remote Tron.	1st pf. $1.75	Q	July 1	June 21
Do 2d pf	1¾	Q	June 20	June 14
Stand. Oil pf.	8oc	Q	June 16	May 31

HEARS AUSTRIAN CLAIMS.

Commission of Alien Property Custodian Finishes Work in Vienna.

Copyright, 1924, by The New York Times Company.

Special Cable to THE NEW YORK TIMES.

VIENNA, May 13.—The American Commission of the Alien Property Custodian in the United States, headed by Thomas Creighton, has spent two weeks in Vienna considering the refunding of Austrian property in America. The members will now return to Berlin to finish up the work in Germany before sailing for home.

Austrian property seized in America amounts to about $17,000,000 in American stocks. Mr. Creighton has heard many Austrian claimants, who filled out the necessary forms.

STEWART-WARNER SLUMP.

Sharp Decline in Stock Arrested by Statement by President.

The sharp decline in the price of stock on the Stewart-Warner Speedometer was arrested yesterday on the strength of a message from Chicago quoting C. B. Smith, President of the company, as saying that reports indicating the company would close down its plants were unfounded. The statement was issued after a six-point break in the stock on Monday. Yesterday the stock regained one and one-half points.

"I think stockholders are entitled to know that rumors afloat about shutdowns, large layoffs of help, stopping of dividends, &c., are ridiculous and unfounded," Mr. Smith was reported as saying. "There has been no shutdown and none is contemplated. We are operating a large force and expect to increase it. With good weather the automobile business will come into its own."

Mr. Smith was also quoted as saying that the matter of dividend action had not been discussed and would not until the next dividend meeting on July 20. The statement of earnings for the first quarter, he said, "will be in the mails on May 14 and indicates a showing that should satisfy every stockholder."

VIVAUDOU EXPECTS TO WIN.

Hopes to Oust Some Directors at Election May 20.

V. Vivaudou, President of V. Vivaudou, Inc., said yesterday that he expected to succeed in his efforts to get a Board of Directors familiar with merchandising problems and oust the banking representatives on the board. The annual meeting will be held May 20.

Mr. Vivaudou said he was opposed to the declaration of a dividend on the common stock when the shares were placed on a $2 annual dividend basis in 1920, discontinued in 1921 and restored in 1923. When abroad he cabled to the Board of Directors opposing the resumption of dividend payments, but his opposition was overruled by the directors. The future policy of the company, he said, will be to pay out only half of the profits in dividends.

ATLANTIC SUGAR REPORT.

Canadian Company's Net Profits Last Year $1,459,982.

Special to The New York Times.

MONTREAL, Quebec, May 13.—The annual report of Atlantic Sugar Refineries, Limited, shows net profits of $1,459,982 after all costs of operation and production.

After all expenses surplus remaining was $806,932. Deferred indebtedness to raw sugar creditors, largely New York, which fell due November last year, has been extended until November, 1924. Balance sheet position has improved with surplus of current assets of $1,-404,331, against a deficit of $1,981,314 a year ago. Inventories are low at $931,228, bond debt is down $100,000 and general deficit down to $4,487,846.

General Asphalt to Pay Notes.

The General Asphalt Company is planning to retire all of the company's outstanding debentures, aggregating $872,000, on or before maturity on April 1, 1925, stock holders were told at the annual meeting yesterday by A. W. Sewall, President. Payment will be made out of current assets. Earnings for the first quarter of the year approximated $115,000, against deficit of $106,000 in the same period last year.

Foundation Co. Shows Gains.

The Foundation Company, for the quarter to March 31, reports gross profit of $286,756, against $205,436 in the same period last year, and net profit, after all deductions, of $27,628, against $12,-847 in 1923. The first quarter of the year, according to the company, most of the business for the entire year is contracted for in this quarter and the profits are not realized until the third and fourth quarter of the year.

Boston & Albany Orders Coaches.

BOSTON, May 13.—The Boston & Albany Railroad has placed an order for fifty all-steel coaches with the Osgood-Bradley Company of Worcester, to cost more than a million dollars, according to an announcement tonight at the company offices here. The first of the cars are to be delivered in October and will be used in suburban service.

Consolidated Exchange Golf.

The Consolidated Stock Exchange is completing arrangements for the annual golf tournament to be held May 22 at the Forest Hills Golf Club, Newark, N. J. In addition to various cups to be contested for, there will be a number of other prizes. Chester L. Crowell is Chairman of the committee in charge of the tournament.

Susquehanna Railroad Report.

The New York, Susquehanna & Western Railroad reported a deficit of $617,-828 for 1923, compared with a deficit of $1,005,698 in 1922. Gross revenue for the year was $5,482,000, against $4,495,-482 in 1922. The operating income was $193,020, compared with a deficit of $419,179.

Prices Unchanged for London Wool.

LONDON, May 13.—At today's wool auctions, 10,157 bales were offered. The sale was well attended and there was a steady demand at prices unchanged from the previous auction. The bulk of the offerings was sold, being taken chiefly by the home trade.

MARLAND OIL CO. BEGINS YEAR WELL

Net Income of $2,892,837 Made in First Quarter, President Tells Stockholders.

SUPPLY AND DEMAND EVEN

E. W. Marland Says That If No Large New Pools Are Brought in Soon Reserves Will Be Called On.

E. W. Marland, President of the Marland Oil Company, at the annual meeting of stockholders in Wilmington yesterday, made public the earnings for the first quarter. The income of the company and its subsidiaries was $3,630,074 after all operating expenses, interest and taxes, but before reserves. Of the total, $1,406,663 was unrealized appreciation of crude oil inventory. Against this income reserves for depletion, depreciation and abandoned wells and leases totaling $737,237 have been set up, leaving net income of $2,892,837, equal to $2.06 a share earned on the 1,382,967 shares of no par value capital stock outstanding.

Mr. Marland also gave figures covering the financial position of the company. These showed current assets of $15,547,144 and net current assets of $12,947,161. The current assets included $3,163,754 cash, $4,341,589 accounts receivable, $9,316,662 crude and refined oil on hand, $2,320,070 materials and supplies at cost and $465,060 miscellaneous items. Current assets included $856,853 bills payable, $2,352,535 accounts payable and $237,792 accrued interest, &c., leaving the company net working capital of $10,590,962.

At the annual meeting of stockholders new interests were added to the Board of Directors. William C. Potter, President of the Guaranty Trust Company of New York was elected a director, as was Charles F. Smithers of F. S. Smithers & Co. and A. W. Hayes, counsel for the Marland Oil Company. Other directors were re-elected.

Commenting on the earnings for the first quarter Mr. Marland said: "While this income showing for the first quarter is gratifying, and so far as we now see will be improved in the second quarter, the petroleum industry has not entirely recovered its proper earning power. Production and consumption are now almost on balance. There is no new oil field coming on and sufficiently defined to be known as of probable great importance. The major pools are all declining, and if no such pool is brought into production this year, drafts will have to be made on storage. This situation would afford oil companies the opportunity they need of disposing of their surplus stocks, and would bring the industry into healthy condition. So long as the possibility exists of a major pool coming in this year and upsetting the situation, the management of your company will continue to maintain a strong current assets position. Our net production is in excess of 20,000 barrels per day in Northern Oklahoma of high grade oil."

TEHUANTEPEC RUBBER PLAN

Reorganization Committee Announces Preparations for New Bonds

A plan for the 6 per cent. purchase money and 4 per cent. improvement gold mortgage bonds of the Tehuantepec Rubber Culture Company has been worked out by a reorganization committee headed by Robert L. Dean, Chairman, it was announced yesterday.

Mr. Dean said that the committee would assume that holders of the bonds who already have deposited their securities in anticipation of the reorganization approved of the plan unless within thirty days from today they should dissent through withdrawing their bonds. Holders of undeposited bonds, he said, may participate in the plan by depositing bonds, together with coupons maturing on and after Dec. 1, 1911. Deposits should be made with the Irving Bank-Columbia Trust Company on or before June 14 next.

Steady Demand for Wool at London Sale.

LONDON, May 13.—At today's wool auctions 10,157 bales were offered. The sale was well attended and there was a steady demand at prices unchanged from the previous auction. The bulk of the offerings was sold being taken chiefly by the home trade.

May Declare Dividend Today.

Directors of the American Sugar Refining Company will meet at noon today, and according to expectations in the financial district the regular quarterly dividend of $1.75 a share will be declared on the preferred stock.

FINANCIAL NOTES.

Harvey Fisk & Sons have issued an analysis of Kingdom of the Netherlands 6 per cent. sinking fund bonds.

W. L. McKenna of Plympton, Gardiner & Co. will sail for Europe on the S. S. Paris today.

Walter C. Louchheim of Louchheim, Minton & Co., returned yesterday on the Majestic from a vacation of three and a half months abroad.

Kingsley Jarvis, formerly manager of the New York office of Aemilius Jarvis & Co., is now with the bond department of the Equitable Trust Company.

Donald A. Clark, formerly with C. W. McNear & Co., is now with Batchelder, Wack & Co.

Ward P. Rounds, formerly with Myron S. Hall & Co., and Bernard Robbins 2d, formerly with Morris & Smith, are now with Dean, Onativia & Co.

Clinton Gilbert, 2 Wall St., has prepared a pamphlet of bank, trust companies, insurance and title stocks showing undivided profits and surplus earnings per share for the fiscal year ended March 1924.

Henry D. Lindsley & Co., Inc., has been formed with offices at 5 Nassau St., Colonel Henry D. Lindsley is President of the corporation and Harold E. Aul and J. H. Markin, both formerly of Potter & Co., are Vice President and Secretary-Treasurer, respectively.

The Manufacturers Trust Company has been appointed trustee under the mortgage securing the Pictorial Review Company First Mortgage Convertible 6½ per cent. Gold Bonds.

The Guaranty Trust Company of New York today will be prepared to receive trust receipts for Carolina, Clinchfield & Ohio Railway Company subordinated equipment trust 6 per cent. gold notes, due serially each year from Jan. 15, 1925, to Jan. 15, 1935, to be exchanged for the definitive notes.

THE TREASURY STATEMENT.

Special to The New York Times.

WASHINGTON, May 13.—Receipts and expenditures as at close of business May 10:

Receipts.	This Month.	Corresp. Period. Last Year.	Fisc. Yr. 1924	Corresp. Period Fisc. Yr. 1923
Customs	$15,678,887.89	$17,583,763.91	$472,230,826.53	$477,073,705.56
Internal rev.—Income and profits tax	9,422,528.78	15,270,501.67	1,475,629,473.17	1,283,962,792.63
Misc. internal revenue	20,069,945.51	34,048,694.43	542,821,197.24	612,230,890.12
Misc. receipts—Proceeds Govt.-owned foreign obligations:				
Principal	10,000.00		61,979,897.14	19,456,907.64
Interest	165,580.72	178,494.53	51,279,468.50	131,667,847.66
Railroad securities	2,236,069.31	2,479,805.36	84,776,614.24	97,946,047.27
All others	1,509,018.20	2,500,762.16	8,304,763.51	45,971,430.87
Trust fund rcts. reappropriated for investments	690,554.39	574,916.71	27,053,238.06	23,020,536.78
Proceeds sale of surplus property	588,660.89	4,287,978.12	48,417,852.90	72,178,806.05
Panama Canal rcts., &c.	772,778.13	970,759.23	25,606,454.47	25,905,176.09
Rcts. from misc. sources credited direct to appropriations	569,363.59	1,011,974.39	25,455,765.00	63,012,560.66
Other miscellaneous	7,853,586.54	9,421,787.22	182,079,814.13	212,734,791.37
Total ordinary	$78,559,490.38	$87,921,519.90	$3,298,616,544.45	$3,255,956,012.91
Excess of ord. rcts. over total exp's against ord. receipts			245,703,792.17	111,300,597.61
Excess of total exp's chargeable against ord. receipts	241,814,254.44	26,475,678.69		
Total exp's chargeable against ord. receipts	$86,374,254.82	$114,397,198.59	$3,052,911,952.75	$3,141,787,715.30

BID AND ASKED QUOTATIONS

FOREIGN ISSUES.

Closing quotations for Government and municipal bonds issued in this country and in American currency values.

	Bid.	Asked.
Argentine 6s, 1945	M.-A.	S. 78½ 79½
Argentine 6s, 1959	M.	S. 96 96½
Argentine 7s, 1927	F.	A. 102 101½
Austrian Gov. 7s, 1946	J.	D. 90 90½
Belgium 6s, 1925	J.	J. 99¾ 100
Belgium 7½s, 1945	J.	D. 105¾ 105½
Belgium 8s, 1941	F.	A. 101½ 101¾
Brazil Cent. Rys. 7s, 1952	J.	D. 80½ 81
Can. Steamship 7s, 1942	M.	N. 89¼ 89¾
City of Bergen 8s, 1945	M.	N. 103¾ 104
City of Berne 6s, 1945	M.	N. 106¾ 106
City of Bordeaux 6s, 1934	M.	N. 89¾ 90½
City of Gt. Prague 7½s, '52	M.	N. 84 84½
City of Ft. Aleg're 8s, 1961	J.	D. 97½ 98
U. S. of Brazil 8s, 1941	J.	D. 96½ 96
U. S. of Brazil 7½s, 1952	A.	O. 90½ 100¾
Dom. of Canada 5s, 1926	A.	O. 100¾ 100¾
Dom. of Canada 5½s, 1929	A.	O. 101¾ 101¾
Dom. of Canada 5s, 1931	A.	O. 99¾ 100
Dom. of Canada 5s, 1952	M.	N. 99¾ 99¾
Holland-Am. Line 8s, 1947	M.	N. 74½ 75
Rep. of Colom. 6½s, 1927	J.	D. 97¾ 98
Rep. of Chile 7s, 1942	M.	N. 96 96
Rep. of Chile 6s, 1941	F.	A. 103¾ 104¼
Rep. of Chile 6s, 1926	A.	O. 102¾ 103
Rep. of Chile 8s, 1946	M.	N. 104¾ 104¾
Rep. of Cuba 5½s, 1953	J.	J. 88¾ 89
Denmark 8s, 1945	A.	O. 103¾ 104¾
Denmark 6s, 1942	M.	N. 97¾ 97¾
Dan. Mun. 6s, Ser. A	M.	F. 101 101¾
Dan. Mun. 6s, Ser. B	M.	F. 101 101¾
Dutch East Indies 6s, 1947	J.	J. 98 98½
Dutch East Indies 6s, 1962	M.	A. 98¾ 99¼
Dutch East Indies 5½s, '53	M.	S. 94½ 95
Dutch E. Ind. 6½s rects		98 98½
El Salvador 8s, 1948	J.	J. 100¾ 101¼
Fran. Ind. 7 Dev. 7½s, '42	J.	D. 94½ 94¾
French Gov. 7½s, 1941	J.	D. 94½ 94¾
French Gov. 8s, 1945	M.	S. 96¾ 96¾
Finland 6s, 1945	M.	S. 89 89½
Italy 6½s, 1925	F.	A. 100 100¾
Japanese 4s, 1931	J.	J. 79 79½
Japanese 4½s, 1925	F.	A. 97½ 97¾
Japanese 4½s, 2d ser., '25	J.	J. 97¾ 97¾
Yashiwa, F., 1954	F.	A. 90¾ 90¾
Oriental Dev. 6s, 1958	M.	S. 84½ 85
Jurgens U. M. W. 6s, 1947	J.	J. 99¾ 100
City of Lyons 6s, 1934	M.	N. 89¾ 89¾
City of Marseilles 6s, 1934	M.	N. 89¾ 89¾
City of Soissons 6s, 1936	M.	N. 85 85
U. S. of Mexico 4s, 1954	J.	D. 23 23½
U. S. of Mex. 4s, '54, cfts		23½ 23¾
U. S. of Mexico 5s, 1945	Q.	Jan. 47 48
U. S. of Mex. 5s, '45, cfts		47 48
Mex. Irrig. 4½s, 43, rects	M.	N. 23 23½
King. of Neth. 6s, 1972	M.	S. 90¾ 90¾
King. of Norway 5s, 1940	A.	O. 110¾ 111
King. of Norway 6s, 1944	M.	N. 98 98¾
King. of Norway 6s, 1943	F.	A. 98¾ 99
King. of S., C. & S. 8s, '62	M.	N. 80 80¾
Paris-Lyons-Med. 6s, 1958	F.	A. 74 74½
Paulista Ry. 7s, 1942	M.	S. 95 95¾
State of Queensl'd 6s, 1947	F.	A. 99½ 99¾
State of Queensl'd 7s, 1941	A.	O. 106¾ 106¾
State of Rio Grande do Sul 8s, 1946	A.	O. 98 97
Rio Janeiro 8s, 1946	A.	O. 95¾ 95¾
Rio Janeiro 8s, 1947	A.	O. 91¾ 92
Dom. Rep. 5s, 1958	J.	J. 101¾ 102¼
Dom. Rep. 5½s, 1942	M.	S. 97 97¼
State of Sao Paulo 8s, '36	J.	J. 99¼ 99¾
City of Sao Paulo 8s, '52	M.	N. 99 99¼
Dept. of the Seine 7s, 1942	F.	A. 97¼ 97¾
City of Sweden 6s, 1939	J.	D. 102 102¾
Swiss Confed. 8s, 1940	J.	J. 112 112½
Swiss Gov. 5½s, 1946		97½ 97¾
City of Tokio 5s, 1952	M.	S. 91¾ 91¾
Rep. of Uruguay 8s, 1946	F.	A. 103¾ 104¼
City of Zurich 5s, 1945	A.	O. 109½ 110
Un. K. 5½s, 1929	F.	A. 103¾ 103
Un. K. 6½s, 1937	F.	A. 100¾ 101
U. S. S. Copen. 6s, 1937	J.	J. 96½ 97½

U. S. GOVERNMENT PRE-WAR LOANS.

Closing quotations for Government bonds:

	Bid.	Asked.
2s, r, 1930	103½	103⅝
2s, c, 1930	103¾	103⅝
2s, r, 1936	100¾	100⅞
4s, r, 1925	100¾	101¼
4s, c, 1925	100¾	101¼
Pan 2s, r, 1936	103	103⅝
Pan 2s, r, 1938	103	103⅝
Pan 2s, r, 1961	90¼	91½
Pan 2s, c, 1961	90¼	91½
P 4s, '54, 31	91	92
P 4s, '55, 31	91	92
Dist of Col 3-65s	99½	100

Closing quotations for stocks in which there were no transactions:

	Bid.	Asked.
Ajax Rub.	5¼	5¾
Alaska J.	1⅛	1⅜
Alb & Sus.	190	198
All Am C.	96½	97
Alle & W.	39¾	..
Alli Rly.	110	..
Allis-Ch.	91	93
pf.	91	93
Amal S 1st pf.	100¼	..
Am Bk N.	101¾	106
Do pf.	51½	53¾
Am S S.	38	38¾
Do pf.	71¾	77
Am B & F.		77
Fdy pf.	106¾	110
Am C & F.	157½	157⅞
Am Chicle pf.	97	98
Am Coal.	56	..
Am Cot Oil cfts	10	13
Do pf cfs.	80	..
Am D S.	4½	5
Am Exp.	94	95
Am F Sec.	14	14½
full pa.	94	95
Am H & L.	8	9
Am Ice pf.	79¾	80
Am La.	8	..
Fire Ins.	10¾	10⅝
Do pf.	90	96½
Am Lin pf.	31¼	32⅞
Am Lo pf.	118¾	120¾
Am Metal pf.	130½	135
Am Repub.	36	38
Am Snuff.	135	140
Do pf.	90	100
Am Sti Fds pf.	102½	104
Am W W & Elec.	46¾	48¾
Do pf.	79¾ of 90%	81½
Am Whl pf.	96½	97½
Am Wl pf.	97	98
Am Wr Pa pf.	2¾	3¾
Do cfs.	1	3
Am Zinc.	7¼	8
Do pf.	25	27
Ann Arbor.	11	16
Do pf.	25	30
Art Metal.	15½	17
Assets R'lz.	7	7½
Asso Oil.	28½	29
A B & A.	1¾	2
Atlas Pdr.	46	51¾
Do pf.	95	97
Atla T.	60	74
Aus Nich.	20	21
Do pf.	80	85
Auto K H.	5	8¼
Auto Sales	2¾	4
Do pf.	15½	15¾
Bald L pf.	113	115
B & A pf.	90	91
Bar Leath.	20	24
Do pf.	85	95
Bayuk Cig 1st pf.	94	98
Bish Creek	27	..
Do pf.	110	..
Blumenthal pf.	80	86¾
Booth Fish	4	4½
Borden 1st	26	26
Brit E S.	2¾	6
Do 1st pf	26	..
Do 2d pf	2¼	6
B Un Gas.	61	65
Brown Sh.	44	45½
Do pf.	89	92
B, R & P.	40	50
Do pf.	77	83
Buff & S.	90	114
Do pf.		54
Burns Bros.	106	107½
Do pf.	97	98¾
Bush Ter.	68	75
B T Bldg pf.		88½
Butt'k Co.	17	17½
Cal Pack.	82½	82½
Cal Pet pf.	95	98
Can Dry Sec.	14	14½
Can So.	53	54½
C'son H G.	1	2
Case Plow.	⅛	⅜
Case (J I)	15½	..
Do pf.	44	48
C R R of N J.	193	210
Cent R M.	27	27½
Cent Sp.	103½	104½
C'tain-teed	25	28
Do 1st pf.		77½
C & O pf.	103½	104
Chi Ind Alk.		3½
Do cfs.	2½	3¼
Do pf.	8½	8¾
Do cfs.	7¾	8½
Chi Pn T.	82	83
C, R I & P.		7
P 7% pf.	80	81
Chi, St P, M & Om pf.	70½	75
C, C, C & St L.	100	110
Cl & Pitts.	65¾	..
Do spec.	36	..
Clu-Peab.	62	64
Do pf.	101	104
Coca-Cola pf.	91½	93
Col F & I	68	115
Col Gas 1st pf.	51½	52½
Do 2d pf.	45	46
Com Inv T pf.	92	93
Com S. A.	52	53¾
Do B.	43	44
Conley T F.	8¼	9
Con Cigar pf.	63	68¼
Cons Dist.		¾
Cont C pf.	107	108
Corn P R pf.	118	118½
Cosden	2¾	3
Cr'x Carp.	87	89
Cruc S pf.	84	87
Cuba C.	73	75
Cuba R R pf.	91	94
Cuban D S.	4	6
Do pf.	48	48½
D P & L.	73	..
Do pf.	93	..
Dan R R.	20¾	21¾
Do pf.	83¾	86¼
D & Co pf.	81½	86¾
Det Ed.	103¾	104
Det & M.	32¾	50
Det Mot.	85	90
Det U Ry.		80
D & R Int. pf.	93½	98¼
Douglas S.	104	108½
D S S & A.	2¾	6¼
Du P Cob.	87	88
Dur Mfg.		8
Du Pont.	84	90
E Kod pf.	108	..
Elk H Coal	12	13
Do pf.	30	35
Em Brast.	1	1½
Do pf.	7½	9¾
End-J pf.	110	110¾
Erie 1st pf.	30¾	31½
Erie 2d pf.	26	27
Exch B'ldg.	18¾	20½
Fairbanks.	5¾	6
Do pf.	97	100
Fid-P F L.	116	131
F B O. pf.	90	98½
Fisk R 1st pf.	45	50
Foundation	60½	60½
Gardner M.	4½	5
G A T Car.	37	40
Gen Asph pf.	73	75½
Gen Bak'g.	95	96¾
Do pf.	112¾	..
Gen Cigar.	82	84
Do pf.	102¾	103½
Do d pf.	104	106
Gen M pf.	91	92
Do 7% d.	96½	98
Do 6% d.	81½	82
Gimbel Bros	49¼	51
Do pf.	89¾	100
Goldwyn P.	14¾	14⅝
G T T pf.	90	91
G R & W.	82	85
Guan Sug pf.	92½	93
G, M & N.	12¾	13½
G R S 1st pf.	90½	..
Hack Wat.	17½	..
Do pf.		20½
Hanna 1st pf.	89½	90
Hemestake	49¾	49½
Hyd S pf.	3½	4
Ill C pf.	104¾	105
Do 1	71¾	74
Indian Ref.	¾	⅞
Indian Ref. pf.	5½	6
Do pf.	70	75
Ing Sil.	170	180
Do pf.	106	108
Inland St pf.	100	102½
Int Agricus	5	7
Int S M.	90¾	91
Int & G N.	25	29
Int H pf.	107¾	109
Int Paper.	38½	39
Do pf.	85	110
Do pf sts	67	68
Int Rys of Cal. pf.	44¾	46½
Int Salt.		80¾
Int Shoe.	73	75
Do pf.	115	117¾
Intertype C	28	30
Iowa Cent. pf.	3	5
Iron Prod. pf.	42½	45
Do pf.		105¾
Jewel Tea.	174	178
Do pf.	78	82½
Joi & Chi.	118	..
Jordan M C	23	23¾
J & L pf.	110	..
Kan C So.	19	19¾
Do pf.	52	55
Kan & G.	¾	⅞
Kayser (J) 1st pf.	85	90
Kelly Sp T 6% pf.	50	57½
Kelsey Wh.	70	82
Do pf.	105	..
K & D M.	3	..
Kinney Co.	54	56½
Do pf.	91	97
Kress(S H)	200	335
Do pf.	110	114
Do pf.	110	240
Lac Gas.	90	95
Do pf.	76½	80
Ligg & M.	50	51
Do pf.	114	117
Lima Loc.	53½	58½
L-W B 1st pf.	103	107½
Do 2d pf.	85	90
Lorill'd Co pf.	114½	116½
McCrory 1st.	100	101¾
Mack Tr'k 1st pf.	96¼	97
M'kay Cos.	108	113
Do pf.	64¾	66
Macy pf.	60	60¾
Magma C.	30	30¾
Mal'son pf.	85½	87
Man E R.	43	44
Man El std.	54	56
Man Shirt pf.	110	115¾
Manati Sug	53	53
Do pf.	83	84
Manila E C	90	98
Mat St Ry.	8	9¼
Do pf.	46¼	48
Do 2d pf.	23	26
Do 2d pf.	15	22
Martin-P.	34½	34¾
Math Alk pf.	90¼	92
M Dep Sts.	64¼	66
Do pf.	117¾	120
Met Ed pf.	91	93
Mex Pet pf.		280
Mex Seaboard cfts	18¾	19¾
Mich Cent.	425	500
Mid St Pr pf.	70	74½
Midv St.	28	29
M, St P & S M.	51	52¾
Do pf.	55	65
Do 1

WEATHER TEMPERS TRADING IN COTTON

Spot Offerings Sufficient to Meet All Requirements—Price Range Is Narrow.

OCTOBER UP, MAY IS DOWN

Uncertainty Over April Figures of Domestic Consumption Another Factor in the Movement.

The cotton market quieted down yesterday under a less active demand for May contracts and better weather throughout the South. Various spot interests offered a sufficient quantity of cotton for delivery during the current month at 240 points over July to meet all requirements, and as a result prices moved within a limited range throughout. Announcement that the census figures on consumption would be issued at 11 o'clock today, as well as the regular weekly weather report, served to restrict trading. Many unfavorable Southern advices due to the cold, backward weather were received. Prices closed at a loss of 7 points on May to an advance of 15 points on October.

Soon after the opening here, May contracts were offered by brokers for spot interests and a similar situation was reported in New Orleans. Prices there ran off a cent from Monday's high figure, while May in New York sold off to 30.80 compared with $31.05 the previous day. An easier tone in May brought some liquidation in July and that month sold around 28½ cents or 70 points below high figures of the week. On recessions, however, May contracts were wanted, which steadied the market. Swapping orders for the purchase of October and sale of July around 280 points held new crop positions within a few points of previous closing figures throughout the morning.

The fact that today's weekly summary will reflect last week's cold weather and backward conditions exerted a sustaining influence. Uncertainty of prices over the April figures of domestic consumption added a second factor and both new and old crop positions moved within a limited range during the day. Increased exports were reported for last week, amounting to 28,000 bales, which brought the week's movement to 36,000. Exports for the season reached a total of 5,164,000 or 809,000 bales in excess of last year.

Yesterday's quotations follow:

	Open.	High.	Low.	Close.	Previous day.
May	31.40	31.40	30.80	31.15-20	31.22
July	28.90	28.90	28.55	28.77	28.79
October	24.85	24.93	24.68	24.92-93	24.77
December	24.32	24.34	24.10	24.30-33	24.37
January	24.00	24.02	23.80	23.95-97	23.97

Southern spot markets were: Galveston 30.75c, unchanged; New Orleans 30.80c, 20 points decline; Savannah 30.03c, 2 points decline; Augusta 30c, unchanged; Memphis 30.50c, unchanged; Houston 30.80c, unchanged; Little Rock 30c, unchanged.

Yesterday's cotton statistics were:

	Yesterday.	Last Wk.	Last Yr.
Port receipts	7,408	19,172	9,184
Exports	27,498	11,014	5,000
Exports, season	5,164,483	5,136,616	4,355,398
N. Y. stocks	60,801	79,124	84,781
Ports stocks	410,036	440,263	417,787
N. Y. arrivals	847	.....	.....

Liverpool cables: Spot cotton quiet, 7 points decline at 17.42d for middling. Sales 4,000 bales, American, 4,000. Futures, 9,000 bales; American 4,000. Futures opened steady 5 to 10 points decline; closed quiet but steady, 3 points advance to 10 points decline. Prices: May 17.38d, July 16.65d, October 14.75d, December 14.01d, January 13.95d. Manchester: Yarns and cloths, moderate demand.

AWAIT A TEST VOTE ON M'FADDEN BILL

Its Sponsors Fear That Action May Be Deferred to Next Session.

The hope held by bankers operating under national charters that the present Federal Banking act would be modified so as to permit branch banking and other activities now denied to the national banks has begun to die out. With the approach of June and with Congress still under the crush of much unfinished business, there seems little probability that existing conditions will be changed until the next session of Congress, at least, according to bankers who have been energetic in their efforts to enlist support for the McFadden bill.

The McFadden bill has been reported out of committee, and it has gained many adherents in Congress, according to advices received by New York bankers. But fear is expressed that the bill cannot be brought out onto the floor of either the Senate or the House at this session. Taxation, the bonus and immigration, among others, are questions which in the opinion of bankers will be given more attention at this session, while other bills, considered less important, which will have to hold over until the next session.

Pending a test of strength on the McFadden bill, the national banks have been given some relief from the irksome regulations under which they must operate. The Controller of Currency has ruled that they may operate so-called "teller" windows and a Supreme Court decision has paved the way for the performance of trust duties. A national bank, however, cannot serve as a "perpetual" trust functionary. Other important services are also denied them.

The question involving the right to accept trust business is a technical one. Banks operating under State charters are not only permitted to perform this duty but are encouraged to do it. The national banks after slow progress in the problem of bringing their charters onto even footing with the State banks, were also admitted to the right of performing trust duties. But perpetual trusts can only be handled by those institutions which have perpetual charters, and under the National Bank act the national banks are given charters only for stated periods. At the end of that period they merely have to perform the task of applying for a new charter, which is promptly given them; but this break in the continuity of a bank's existence is sufficient, according to the accepted legal opinion, to exile the national banks from that class of business.

The question of branch banking, which is one of the strong arguments now being made by advocates of the State system of banking as against the national system, is probably the most nettlesome problem that the banks have to face. Under the present law, the national banks may operate branches provided these branches are offices of other banks which have been merged into the national institution. This, however, has prevented expansion by national banks except through purchase of other banks. To relieve the pressure brought by growing institutions that wanted to open new branches, the Controller of the Currency handed down a ruling permitting the operation of teller windows in places outside the bank's main quarters. In these offices no work involving executive judgment or discretion is permitted, the whole work being that of a rubber stamp variety. National bank executives have found little in the plan to recommend it, but they are availing themselves of it pending the expectation that, sooner or later, new legislation will be passed enabling them to go out for business more aggressively.

The McFadden bill, which represents a crystallization of opinion of national bank executives who were asked what changes they would want in order to keep their banks in the Federal system, would permit branch banking in those States where branch banking is permitted to State institutions. This phase of the bill meets with the approval of national bankers in most States, New York being one instance. But not all national banks are agreed as to its merits. In California there are three large national banks which have branches not only in their headquarters cities but also in cities miles distant, and the large Bank of Italy has branches in Oregon as well. These banks would protest strongly against that part of the McFadden bill which plans to restrict branch banking in all instances to the city in which the headquarters bank operates.

State banks have thus far put forward no opposition to the McFadden bills so far as the national bank executives have learned, nor is it expected that there will be strong opposition from them. In New York State the State institutions appear to favor the bill. A number of executives, representing some of the largest State banks and trust companies, have informally approved of the plan to liberalize the National Bank act. In their opinion the State banks are now equally as strong as the national banks and, through membership in the Federal Reserve system, they have been brought to virtually the same prestige and eminence as the national banks, which, prior to 1914, were regarded as the stronger chain in the country's banking system.

Voids Manitoba Grain Futures Tax.

OTTAWA, Ontario, May 13.—The Supreme Court of Canada today declared the Grain Futures act, passed by the Legislature of Manitoba last year, to be unconstitutional. The act imposed a tax on grain sold for future delivery. The Provinces of Alberta and Saskatchewan joined in contesting the validity of the act, on the ground that it levied an indirect tax on the farmers of the other western provinces.

Heads Guaranteed Mortgage Co.

The directors of the Guaranteed Mortgage Company of New York have elected Mark Temple Dowling, president.

PARIS SUPPORTS FRANC.

Instructs Bankers Here to Act and Quotation Closes Higher.

The French Government has instructed its banking affiliations to support the franc, should such a course of action become necessary, Lazard Frères, an international banking house with headquarters in Paris, announced the receipt yesterday at the New York office of a message saying:

"Today's Cabinet meeting instructed Minister of Finance to take all necessary measures to prevent speculative manoeuvres against franc exchange."

The franc was steady yesterday after two days of decline. The quotation gave way at one time to 5.53¾ cents, off 7¼ points at the extreme low, but quickly snapped back to a high price of 5.67½ cents and closed the day at 5.66½ cents against the preceding closing price of 5.60¼ cents.

Dealers in foreign exchange reported "quality buying" of the franc. This, they explained, implied institutional buying and it was understood that the moves which participated in the recent 2,500,000,000 credit established here for the Bank of France were active. One house, closely associated with the Bank of France in its stabilization program, placed an order shortly before the close to buy 30,000,000 francs at the market, or more if offered.

Bankers with agencies in France said there was every reason to believe that the new Government in Paris would carry out the Poincaré policies in respect to franc stabilization, and there was believed to be no likelihood of more than minor changes in the country's recently established financial policies. The increased tax rate, it was believed, would stay and likewise the recently announced policy of France of trimming down expenditures to well within income.

NEW INCORPORATIONS

New York Charters.

Special to The New York Times.

ALBANY, May 13.—Eighty-seven new corporations, with an aggregate capitalization of $3,191,100, were chartered today. They include:

Orleans Fuel Spring Corp., Albion, $20,000; I. Ewart, K. J. Coan, A. F. Scharping. (Attorney, M. Noyes, Rochester.)

Hutchinson Manor Realty Corp., New Rochelle, $15,000; A. J. Palmer, J. A. and M. Wills. (Attorney, T. J. Lambden, New Rochelle.)

Weinstein & Levine, Buffalo, furniture, $5,000; L. J. and J. Weinstein, S. Levine. (Attorney, W. T. Bushman, Buffalo).

Baildomtex Dyeing Machine Corp., Syracuse, 500 shares common stock, no par value; A. G. Valaka, H. Bowman, J. F. Johnston. (Attorney, R. Wiles, Syracuse).

Security Realty Co. Manhattan, realty, 30 shares preferred stock, no par value; S. R. Rogers, G. O. Thompson, A. Lewis. (Attorneys, Jenne & Newburger, 115 Broadway).

Fenwick Realty Co., Manhattan, $50,000; A. and C. and J. Stalkos. (Attorneys, Goodman & Werner, 51 Chambers St.)

Spring Knickerbocker Manufacturing Co., Manhattan, men's clothing, $15,000; S. Rosenstock, G. C. Rosenberg, A. L. Feinstein. (Attorneys, Feinstein & Rosenberg, 1,340 Broadway.)

Imperial Homes Corp., Floral Park, realty, $15,000; D. J. and F. F. Pirones, L. E. Pratt. (Attorney, W. R. Kleist, Floral Park.)

Misery Holding Co., Queens County, autos, $50,000; A. and M. Kleinhenz, H. Perry. (Attorney, M. Bailey, 346 Madison Av.)

Lamley Realty Corp., Manhattan, $20,000; W. W. Westcliff, W. Milk. (Attorney, H. G. Guttman, 299 East 42d St.)

Norwegian Paper Mills Agency, Manhattan, $25,000; J. H. Kampa, J. Anderson, M. Sandler. (Attorney, J. A. Brady, 32 West 40th St.)

Bac-Su-Muh Corp., Manhattan, chemicals and fertilizer, $20,000; G. L. Hearey, L. G. Taylor. (Attorney, V. L. Taylor, 45 Rector St.)

A. S. & E. Realty Co., Bronx, $5,000; A. Sacks, A. and E. Ancowitz. (Attorney, W. Yexman, 645 East Tremont Av., Bronx.)

East End Storage Warehouse Co., Manhattan, $20,000; H. Silverstone, F. C. Kohnfelder, M. Regensburg. (Attorneys, Slevin & Lichtman, 120 West 42d St.)

Peacock Corp., Manhattan, make radio machines, $20,000; T. H. Wickwire Jr., M. F. Bryan. (Attorney, P. D. Wesson, 500 Madison Av.)

A.-A.-Y. Printing Corp., Manhattan, $10,000; A. Alexander, H. L. Young, A. W. Saunders. (Attorney, H. Uttal, 32 Broadway.)

Spellman Garage, Manhattan, $20,000; J. Cohen, B. M. Haas, L. Knobel. (Attorneys, Cohen & Haas, 302 Broadway.)

Chaspec Machines, Manhattan, Printing, $50,000; C. Pee ar, L. Kaplan. (Attorney, A. Epstein, 32 Chambers St.)

Brookside Apartments, Rye, Realty, 500 shares common stock, no par value; J. L. Kerbeck, L. H. Ryan, J. L. Dunn. (Attorneys, Fraser, Speir & Meyer, 50 Exchange Place.)

Kramar & Prostakov, Manhattan, Clothing, $5,000; F. Kramer, A. and R. Prostakov. (Attorney, S. Abramson, 63 Park Row.)

Al's Tire Shop, Manhattan, $5,000; E. S. Tack, E. Heiperin, A. Deutsch. (Attorney, F. Rude, 120 Broadway.)

Mattern Motors, Flushing, 200 shares common stock, no par value; L. and F. C. and O. H. Mattern. (Attorneys, Van Doren, Conklin & McNevin, 31 Nassau St.)

Fisher Smith Roofing Corp., Manhattan, $50,000; A. W. Smith Jr., H. S. Fisher, L. Greenberger. (Attorneys, Schlesinger & Schlesinger, 17 East 42d St.)

S. & S. Novelty, Manhattan, dolls and toys, $50,000; C. Berliner, B. and J. Sadowsky. (Attorneys, Frackman & Robins, 51 Chambers St.)

Feibisch Frocks, Manhattan, women's apparel, $10,000; J. M. Schwartz, B. Feibisch, J. Lobel. (Attorney, M. Levin, 1 Madison Av.)

Fulton Ferry Distributing Co., Manhattan, gen. $50,000; M. M. A. Pompan, S. W. Greenwald, F. D. Lahn. (Attorneys, Pompan, Price & Greenwald, 55 Park Row.)

Fish & Fried, Manhattan, womens apparel, $20,000; S. and R. Fish, S. Fried. (Attorney, S. Goldberg, 305 Broadway.)

Gleason & Dolan, Manhattan, realty and builder, $20,000; D. F. Gleason, F. J. Dolan, F. Robinson. (Attorneys, Gleason & Dolan, Broadway and 42d St.)

651 West 171st St. Corp., Manhattan, realty, $5,000; S. Feltenstein, W. E. Jacobs, L. Sotnberg. (Attorneys, Feltenstein & Rosenstein, 320 Broadway.)

Newman Textile Co., Manhattan, manufactured articles, $10,0000; S. Newman, J. Neuman, W. A. Gittelson. (Attorney, S. Weinreb, 5 Columbus Circle.)

Mill Street Garage and Auto Co., Newburgh, $50,000; M. A. Devasto, F. Herbich, A. Bonucelli. (Attorney, H. Kohl, Newburgh.)

Puritans, Manhattan, moving pictures, $60,000; N. S. Gurock, A. Tolk. (Attorney, J. Kirschner, 49 Broadway.)

Queens Braid Co., Manhattan, dress trimmings, $10,000; S. Rosenstein, L. Schwarz, B. Price. (Attorneys, Rett & Kaminsky, 305 Broadway.)

Stag Mercantile Corp., Manhattan, $5,000; M. Hart, M. Fruitstone. (Attorney, S. W. Rolfroy, 287 Broadway.)

Cambria Heights, Manhattan, realty, $60 shares common stock, no par value; E. Hartigan, F. E. Kuhnast, C. S. Eisele. (Attorneys, McCombs & Ryan, 25 Broadway.)

Mortgage Exchange Building Corp., Brooklyn, $10,000; R. L. Miller, E. B. Shaw, R. E. Leffelhardt. (Attorney, H. C. Patterson, 215 Montague St., Brooklyn.)

Leave Service, Manhattan, mail advertising, $100,000; H. H. Feinstein, J. Sincerich, S. Berthoff. (Attorney, L. C. Schultz, 1,674 Broadway.)

Court Miller Buffalo, auto business, $25,000; P. R. Fitzpatrick, C. Miller, R. L. Strebel. (Attorneys, Strebel, Corey, Tubbs & Rea, Buffalo.)

New York Leather Co., Manhattan, $10,000; S. Klein, L. and J. Gushee. (Attorney, M. Turin, 38 Park Row.)

Agda B. Carpenter-Martha N. Crege Corp., Manhattan, realty and merchandise, $10,000; C. H. Prescott, G. Pringle Jr. (Attorney, F. L. Carver, 49 Wall St.)

Lorher & Rausch, Jamaica, meats and vegetables, $20,000; P. A. and M. E. Lorher, H. Rausch. (Attorney, E. H. Gaus-stens, Jamaica.)

King Braid Works, Manhattan, $25,000; C. P. Drucker, C. Rosenblum, R. Ross. (Attorneys, Rosenbaum & Sommer, 2 West 45th St.)

Nassau Lane Realty Corp., Manhattan, 20 shares common stock, no par value; M. Perlin, Lo Strang, D. E. Hubener. (Attorneys, Wentworth, Lowenstein & Stern, 150 West 42d St.)

Stronghold Holding Co., Brooklyn, $15,000; J. Freeland, I. Schoupis, M. Schwartz. (Attorney, S. F. Strongin, 189 Montague St., Brooklyn.)

Crescent Realty Corp., Manhattan, $20,000; H. Greenstein, H. Weinberg, B. Mogil. (Attorneys, Abbesler & Bryde, 277 Broadway.)

Nydeven Construction Co., Manhattan, 200 shares preferred stock, $100 each; 100 common, no par value; M. L. Guenard, A. Rascrad, M. Raiser. (Attorney, D. Paris, 385 Broadway.)

M. Langton's New York Stores, Manhattan, $20,000; M. and L. Landau, J. Rubinstein. (Attorney, I. L. Holtzmann, Woolworth Bldg.)

Schacht Lanfranchi, Manhattan, wrought iron and art works, $10,000; E. Schacht, W. Lanfranchi. (Attorneys, Shapiro & Rikawitt, 277 Broadway.)

Staten Island Advance Co., West Brighton, publishing, $50,000; W. Werkmeister, Wells, St. J. McClean. (Attorney, M. Levy, Port Richmond.)

Lee S. Holding Co., Manhattan, realty, $10,000; C. T. and C. Chailly, J. F. Brenday. (Attorney, E. Lesemann, 25 West 43d St.)

Brandt & Ruth Garage Corp., Wheatfield, Niagara Co., $10,000; W. C. and D. Brandt.

E. J. Roth. (Attorney, I. M. Weiss, Buffalo.)

Kennedy Gelatine Corp., Manhattan, $250,000; C. W. Caldwell, M. M. Hemchel, M. M. Cohen. (Attorney, Cohen, Lee & McDonald, 42 Broadway.)

Mormon Publishing Co., Manhattan, $10,000; W. H. Thomas, L. J. Schindler, F. L. Friedman. (Attorneys, Hamilton & Stratton, 41 Park Row.)

Cuccio Frut Co., Manhattan, stocks and bonds, $5,000; E. Cano, C. C. Cuccio, V. Oliveri. (Attorneys, T. A. Bell & Ferraro.) 261 Broadway.)

Major Features, Manhattan, motion pictures, 200 shares common stock, no par value; Corwin A. Thompson. (Attorney, H. G. Marsh, 1,540 Broadway.)

Keen-Edge Knife Sharpener Co., Manhattan, hardware, $5,000; C. Roth, A. Henig, H. Greene. (Attorney, D. Handler, 15 Park Row.)

Atwater Bottle Co., Manhattan, $10,000; J. Glickstein, H. Sanwartz, L. Buchols. (Attorney, J. B. Schwartz, 299 Broadway.)

Queen Brook Realty Corp., Manhattan, $150,000; A. Pincus, Cohan, A. Ritter. (Attorneys, Kramer & Kleinfeld, 1,135 Broadway.)

A. Baldwin Sloane Enterprises, Manhattan, moving pictures, $25,000; R. J. Kittel, M. A. Greenberg. (Attorney, B. M. Abrahams, 523 5th Av.)

New York-Shire Sanitary Hand Laundry Co., Manhattan, $3,000; S. Leon, H. Solomon, M. Ruchman. (Attorney, D. I. Shapiro, 305 Broadway.)

Traphagi Contracting Corp., Brooklyn, realty, $5,000; S. P. Traph, L. Marder, J. Hallman. (Attorney, C. Pearls, Woolworth Bldg.)

Robert Buchman Realty Co., Manhattan, $5,000; R. and S. and M. Buchman. (Attorney, P. Abelson, 256 5th Av.)

Arnold & Stabofsky Co., Manhattan, cloaks, suits, $5,000; C. Arnold, Abrams, Stabofsky, B. Dansen. (Attorney, H. R. Bliss, 261 Broadway.)

Manly C. Roberts Radio Co., Manhattan, $10,000; H. C. and R. Roberts, P. Spring. (Attorney, S. Spring, 261 Broadway.)

American Institute of Piano Tuners, Manhattan, 300 shares common stock, no par value; J. A. Redfield, C. F. Kirsten. (Attorney, H. J. Brand, 157 East 125th St.)

Mentor Garage Corp., Manhattan, $5,000; G. Young, J. Goldie, S. Fischer. (Attorney, H. H. Cobrin, 1,476 Broadway.)

Gabnor Estates, Manhattan, realty, $5,000; D. Pasternak, M. Nemon and G. Newman. (Attorney, B. S. Deutsch, 256 Broadway.)

L. Stut, Manhattan, dry goods, $5,000; R. and B. Newfeld, H. Stut. (Attorney, D. Handler, 15 Park Row.)

Standard Adjusters & Credit Bureau, Manhattan, collections, $5,000; E. and E. J. Ackerman. (Attorney, B. J. Becker, 309 Broadway.)

Master Roofers, Manhattan, roofing, $100,000; H. Rubinroth, M. Ballinson, G. Solov. (Attorney, L. B. Feinstein, 47 West 34th St.)

Fundy Co., Manhattan, realty, 30 shares common stock, no par value; R. Rogers, G. O. Thompson, A. Lewis. (Attorneys, Jonas & Neuburger, 115 Broadway.)

C. H. Stuart & Co., Newark, chemicals, 10,000 shares common stock, no par value; S. T. Knight, P. B. Newton, L. C. Stuart. (Attorneys, Hubbell, Taylor, Goodwin & Moser, Rochester.)

Larner Mercantile Trading Corp., Manhattan, dry goods, $100,000; J. and C. Larner, L. Oettenheimer. (Attorneys, Goldstein & Goldstein, 366 Broadway.)

MURRAY Hill Office Corp., Manhattan, Realty, 100 shares common stock, no par value; M. Levy, A. L. Salkin, I. Levine. (Attorneys, Bornstein & Salkin, 52 Broadway.)

Amope Realty Corp., Brooklyn, $5,000; G. S. and J. B. Amopetil, A. Ferretto. (Attorney, R. Lemperis, 44 Court St., Brooklyn.)

Franco-American Import Corp., Manhattan, distributs foreign products, 500 shares common stock, no par value; J. Myers, E. J. Garity, F. P. Hendl. (Attorney, J. F. Nolan, 39 Broad St.)

J. Sugarman & Leon, Manhattan, plumbing, $5,000; H. and H. Sugarman, L. Leon. (Attorneys, Marcus & Berman, 198 Broadway.)

Men-Sivid Airless Tire Co., Manhattan, $250,000; O. and M. Ribarsch, L. L. Cleay. (Attorneys, Droege & Rae, 405 Lexington Av.)

Zaland, Manhattan, realty, $25,000; E. and Z. Holland, G. McBeth. (Attorney, H. S. Hachheimer, 1,540 Broadway.)

Hatchopete Corp. of America, Manhattan, advertising and theatres, $20,000; F. Flournoy, L. Britton, A. Baum. (Attorney, H. S. Hechheimer, 1,540 Broadway.)

Dorvay Burner, Manhattan, stoves and furnaces, $250,000; A. W. Delaney, H. Temple, J. S. Schanck. (Attorney, B. L. Fletcher, 2 Rector St.)

1268 West 180th Street Realty Corp., Manhattan, $15,000; E. and H. F. Wachtel, A. Kendall. (Attorney, M. Wolff, 41 Park Row.)

Josh J. Slattery, Albany, custom tailoring, $10,000; H. B. and H. W. Slattery Jr., W. Gerwin. (Attorney, J. T. Norton, Troy.)

CAPITAL INCREASES.

Greencoe Realty Co., Manhattan, $10,000 to $100,000.

Seymour Sport Wear Mills, Brooklyn, $6,000 to $15,000.

Ferdinand Alexander, Brooklyn, 100 shares preferred stock, $100 each, and 100 common, no par value, to 300 common, $100 each.

DESIGNATIONS.

The Secretary of State is named representative in each instance:

Tiles Rand Mining Co., Cal., $500,000.

Portland Cement Lumber Co., Del., 50,000 shares common stock, no par value.

1,500 Kittanhouse Square, Philadelphia, Pa., realty, 1,000 shares common stock, no par value.

NAME CHANGE.

W. J. Binder Co., New Jersey, to Binder & Touison.

DISSOLUTIONS.

Kitching & Bicknell, New Rochelle.

Olympia Garage Corp., Manhattan.

Hoffman-Connelly Co., Rochester.

Floral Homes, Floral Park.

D. Furman & Sons, Brooklyn.

Delaware Charters.

Special to The New York Times.

DOVER, May 13.—Charters filed today:

Hydrocarbon Process Co., Wilmington, Sussex oil lands, $5,000,000. (Corp. Service Co.)

Peco Number Plate Corp., automobiles, $5,000,000; William H. Wheeler, Glen Ridge, N. J.; Dayton L. Smith, Ridgefield, N. J.; William H. Winters, New Rochelle, N. Y. (Julian C. Walker, Wilmington.)

Morton Corp., Wilmington, manufacture machinery, $1,500,000. (Corp. Trust Co. of America.)

Milford Securities Co., $500,000; Stephen Peabody, Cornelia H. Peabody, Southampton, N. Y.; Stephen Peabody Jr., Woodmere, N. Y. (Corporation Co.)

Sobrante Coal Corp., Wilmington, stocks and bonds, $500,000. (Corporation Trust Co. of America.)

Citizens' Shopping System, issue, $100,000; Alfred B. Thorne, Unionville, Pa.; James V. McCloskey, James Spence, Wilmington, Del. (Quinn & McCloskey, Wilmington.)

West Virginia Lime and Stone Co., Wilmington, $100,000. (F. L. Mettler, Wilmington.)

Hicks Loan and Investment Co., $100,000; W. S. Hicks, F. C. Hicks, H. R. Fish, N. B. Hicks, Oklahoma City. (Colonial Charter Co.)

Phillip & Co., Dover, investment and real estate, $50,000. (Capital Trust Co. of Delaware.)

Delaware Hide and Fur Co., $25,000; Morris Krigstein, Isaac Krigstein, Harry Emmons, Wilmington. (Harry Emmons, Wilmington.)

Dime Truck Corp., Wilmington, automobiles, $25,000. (Corporation Trust Co. of America.)

CAPITAL INCREASES.

Saunders Drive-It-Yourself Co., Kansas City, $1,500,000 to $2,000,000.

Girard Investment Co., Philadelphia, $100,000 to $1,000,000.

Benson Hotel Co., Philadelphia, $900,000 to $950,000.

Keystone Refining Co., Philadelphia, $5,000 to $25,000.

MISCELLANEOUS MARKETS

PUBLIC UTILITY STOCKS.

	Bid.	Asked.
Adirondack Power & Light	89½	91½
Adirondack Power & Light pf	97½	98½
American Gas & Electric	47½	47¾
American Gas & Electric pf	47	47½
American Light & Traction	134	136
American Light & Traction pf	99	100
American Power & Light	233	241
American Power & Light pf	81	82½
American Public Utilities	42	44
American Public Utilities pf	81	83
Appalachian Power	84	86
Appalachian Power pf	97	98½
Arkansas Light & Power pf	97½	98
Arkansas Power & Light	96	98
Carolina Power & Light	130	133
Cities Service	44	46
Cities Service pf	71	73½
Cities Service pf B	94	96
Cities Service Bankers' shares	14	15
Colorado Power	58	60
Colorado Power pf	60	62
Columbus Elec. & Power	57	59
Columbus Elec. & Power 1st pf	97	98
Commonwealth Power Corp	72	73
Commonwealth Power Corp. pf	77	79
Consumers Power pf	97	98
Eastern States Electric	115	120
Eastern States Electric pf	97	98
Electric Bond & Share	94½	95½
Electric Bond & Share pf	97	98
Empire Gas & Fuel pf	86	87
Federal Light & Traction	72	77
Federal Light & Traction pf	93	95½
General Gas & Electric pf	98	101½
Galveston-Houston Electric	30	32
Galveston-Houston Electric pf	61	66
Illinois Power Securities	95	97
Lehigh Power Securities	95½	96½
Mississippi River Power	93½	95½
Mississippi River Power pf	92	93½
National Power & Light	120	122
National Power & Light pf	80	97½
Northern Ohio Elec.	5¾	10
Northern Ohio Elec. pf	20	25
Northern Ontario Lt. & Power	23	28
Northern Ontario Lt. & Power pf	71½	75
Northern States Power	95	100¾
Northern States Power pf	83	84
Nugent Texas Electric	64	66
Nugent Texas Electric pf	69	72
Oklahoma Gas & Electric pf	97½	98
Pacific Gas & Electric	57½	60
Pacific Gas & Electric pf	93	95½
Portland Ry., L. & P.	61	63
Portland Ry., L. & P. pf	61	63
Puget Sound Power & Light	44	46
Puget Sound Pwr. & L. 7% pf	97	98
Puget Sound Pwr. & L. 6% pf	103½	104½
Republic Railway & Light	25½	26½
Republic Railway & Light 6% pf	93	97
Southern Calif. Edison	100	101
Southern Calif. Edison 7% pf	113	114
Southern Calif. Edison 6% pf	110	112
Southern Colorado Power A	113	115
Standard Gas & Electric	38	39
Standard Gas & Electric pf	97½	98
Tampa Electric	144	.....
Tenn. Electric Power	63	65½
Tenn. Electric Power 1st pf	97	98
Tenn. Electric Power 2d pf	83	86
Texas Power & Light	93	95
United Gas & Electric	95	97
United Gas & Electric pf	97½	98
Utah Power & Light	91	93
Western Power	36½	38
Western Power 7% pf	97	98
West Va. Lt., Heat & Power pf	94½	96½

GUARANTEED STOCKS.

Company.	Rate.	Bid.	Asked.
Atlanta & Char. Air L	4	168	169
Erie & Kalamazoo	8	75	80
Ga. Wayne & Ry.	6	100	105
Georgia R.R. & Bank	12	222	226
Gold & Stock Tel.	4	106	112
Lackawanna R.R. of N. J.	4	70	78
Mobile & Birmingham, pf.	4	87	92
Morris & Essex	7	87	90
Ogdens & Syracuse	6	83	86
Pitts., Bes. & L. E.	8	88	92
Do pf	8	97	99
Pitts., McK. & Youngs.	7	104½	106
Pitts., Young & Ash.	8	137½	138
St. Louis Bridge, 1st pf.	6	105	108
Southwestern of Georgia	6	87	90
Tampa R.R. & S. S. Co.	6	100	105
United N. J. R. & Can.	10	192½	194½
Utica, Chen. & Susq.	6	113	116
Valley R.R.	6	87	90
Warren R.R.	7	88	89

*Dividend subject to Federal income tax.

NEW YORK BANK STOCKS.

	Bid.	Ask.		Bid.	Ask.
America	317	326	Fifth Av.	1750	.....
Am. Exch.	300	310	Fifth	240	255
Bank of U. S.	190	200	First	1450	1465
Bowery	600	.....	Garfield	280	.....
Bryant Park	170	.....	Gotham	180	170
Bway Cent.	185	.....	Greenwich	300	.....
Brevt Exch.	250	.....	Harriman	360	.....
Bronx Nat.	150	160	Hanover	970	815
Butch & D.	142	152	Manhat Co.	157	162
Capitol	250	.....	Mech & M.	177	182
Central Mere.	250	.....	Mutual	300	415
Chase	343	346	Nat. Amer.	140	146
Chat & F.	294	298	New Neth.	150	160
Chelsea Ex.	140	150	Pacific	300	.....
Chemical	545	555	Park	422	425
City	430	440	Public	255	405
Coal & Iron	220	230	Seaboard	400	410
Colonial	420	.....	Seventh Av.	85	97
Commerce	216	220	Standard	220	265
Com'wealth	250	260	State	365	375
Continental	170	.....	23d Ward	275	300
Corn Exch.	443	.....	Trade Bank	145	.....
Cosmopolitan	115	125	Wash Hts.	285	.....
East River	195	205	Yorkville	1250	.....

TRUST AND SURETY COMPANIES

	Bid.	Ask.		Bid.	Ask.
Alliance	108	.....	Lawyers Title	210	215
Am Surety	160	.....	Lawyers Title & Trust	124	.....
Bk N Y & T	490	500	Metropolitan	215	225
Bankers	255	262½	Mtg Bond	113	116
Bond & Mtg	295	305	Mut T of W	120	130
Brooklyn	230	240	Nat Surety	158	161
Com'wlth	130	135	New York	235	245
Commercial	100	.....	N Y T & M	207	215
Empire	308	316	People's	415	420
Equitable	205	210	Realty Assoc.	117	120
Farm L & T	410	420	Title Gu & Tr	92	97
Fidelity Intl.	205	.....	Do 2d pf	70	77
Fulton	280	.....	Title Guar	292	298
Guaranty	238	240	Unit States	1360	1390
Hudson	210	.....	U S Casualty	170	175
Irving-Col	216	218	U S Mtg	205	305
Kings Co.	1600	.....	Westchester	210	.....
Lawyers Mtg.	158	160	West T & T	215	.....

INSURANCE COMPANIES.

	Bid.	Ask.		Bid.	Ask.
Am Alliance	160	165	Hanover	110	120
City N Y	215	220	Home	220	222
Continental	30	33	Nat Lib	200	210
Fid-Phenix	117	121	Niagara	155	160
Fidelity-Cas.	52	57	Pac Fire In.	115	130
Franklin	127	131	Stuyvesant	110	120
Globe & Rut.	97	101	Unit States	40	50
Great Amer.	255	260	Westchester	95	41

To Take Over an Ice Cream Plant.

The National Dairy Products Corporation, which was organized about a year ago to take over milk and ice cream distributors in the Chicago and Pittsburgh districts, is negotiating to take over a large ice cream manufacturing and distributing company in the metropolitan district, according to reports in the financial district yesterday. The National organization operates the Hydrox Corporation of Chicago and the Reich-McJunkin Dairy Company of Pittsburgh.

Ask Detroit Street Car Arbitration.

Employes of the Detroit Street Railways have voted, it was reported yesterday, to institute mandamus proceedings in the circuit court there to compel the Street Railway Commission to arbitrate issues in dispute consisting of a demand for a 14 per cent. wage increase and recognition of union officers as representatives. The employes of the Detroit United Railway have also asked for a 9-cent-an-hour increase.

To Act on Bank Merger May 19.

The date for the special meeting of stockholders of the Commercial National Bank to act on the proposal to merge with the East River National Bank, has been set for May 19, according to announcement by J. C. Hemerich, cashier of the Commercial. Plans for the consolidation have been approved by Henry M. Dawes, Controller of the Currency.

New Federal Reserve Regulation.

The Federal Reserve Bank of New York is sending to member banks of this district copies of the Federal Reserve Board's Regulation J, Series of 1924, which became effective May 9. This new regulation supersedes Regulation J of 1920. The changes represent a simplification of the old statute. None of the essential provisions has undergone more than a rewriting process.

Buy 2,000,000 Gallons of Gasoline.

The Standard Oil Company of Louisiana was reported yesterday to have placed an order for 2,000,000 gallons of gasoline with refiners in the mid-continent district, to relieve some of the pressure among small refiners in that district. Gasoline in the Middle West, it was said, has been moving slowly because of unfavorable weather.

Price of Kerosene Reduced.

We specialize in

Engineer Gold Mines, Ltd., Inc.

Listed on New York Curb Market

BAMBERGER, LOEB & CO.
42 Broadway New York

Bank Stocks
We wish to sell

25	Bankers Trust
50	Bank of United States
30	Bronx National
20	Bryant Park Bank
40	Chelsea Exchange Bank
25	Coal & Iron National
20	Gotham National
50	Guaranty Trust
50	Irving-Columbia
35	Lawyers Title & Trust
25	Metropolitan Trust
10	Mutual Bank
30	National American
55	New York Title & Mtge.
25	New York Trust
25	Public National
25	State Bank
50	Trade Bank
20	U. S. Mortgage & Trust

Inquiries Invited

Gilbert Elliott & Co.
Members New York Stock Exchange
26 Exchange Pl. Bowl. Green 6200

MacAndrews & Forbes
Singer Mfg.
Ward Baking
Stone, Prosser & Doty
52 William St., N. Y. Hanover 7728.

Mexican Bonds
Mexican "A" Scrip
Mexican "B" Scrip
Bought—Sold—Quoted
Horwitz & Co.
60 Wall Street New York
Telephone Hanover 5670

J. K. Rice, Jr. & Co. Buy & Sell
National Fuel Gas
Niles-Bement-Pond Com.
Standard Screw Common
Taylor-Wharton I. & S. Com. & Pf.
J. K. Rice, Jr. & Co.
Phones 4000 to 4010 John. 34 Wall St., N. Y.

American Book
Lehigh Portland Cement
Singer Manufacturing
FREDERIC H. HATCH & CO.
74 B'way, N.Y. ESTABLISHED 1888 Tel. Dy Or 1220
WIRE CONNECTIONS
BOSTON-PROVIDENCE-PHILA.-PITTSBURGH-CLEVELAND

R. E. THOMPSON RADIO CORP.
Bought—Sold—Quoted
ROBERT L. STOTT, JR.
71 Broadway New York
Tel. Bowling Green 7330

Continental Gas & Electric 5s, 1927
Louisville Gas & Electric 6s, 1937
Standard Gas & Electric 6½s, 1954
H. M. BYLLESBY & CO.
Private Wires Chicago & Boston
111 Broadway. Phone Rector 6700

DIVIDENDS.

Remington Typewriter Company

First Preferred Dividend No. 72
Second Preferred Dividend No. 62

New York, May 13, 1924.

The Board of Directors has this day declared a quarterly dividend of 1¾% ($1.75) per share on the First Preferred and Series "S" First Preferred stocks, payable July 1, 1924, to stockholders of record June 21, 1924.

The Directors also declared a dividend of 2% ($2.00) per share on the Second Preferred stock, payable June 20, 1924, to stockholders of record June 14, 1924.

HAROLD E. SMITH,
Secretary.

LUDLOW MANUFACTURING ASSOCIATES.
Boston, Massachusetts.
A dividend of $2.00 per share has been declared payable May 1, 1924, to shareholders of record May 1, 1924.
WILLIAM A. BRIDGE, Treasurer.

CITY TRANSIT LINE ASKS FOR $50,000

Whalen Requests Addition to Revolving Fund for Staten Island System.

$987,500 NEEDED IN ALL

Large Expenditures for Improvements Imperative to Insure Further Operation.

Commissioner Grover A. Whalen of the Department of Plant and Structures sent to the Board of Aldermen yesterday a request that it adopt a resolution asking the Board of Estimate to authorise the issuance of $50,000 in special revenue bonds to replenish the revolving fund for the operation by the city of the Staten Island Midland Railway. His request was referred by the Board of Aldermen to its Finance Committee.

Attached to the application Commissioner Whalen submitted a statement covering the city's operation of the Midland lines. In it he says, in part:

"When the road was turned over to this department by the receiver its rolling-stock equipment consisted merely of four passenger cars, the prior operation having been conducted with cars leased from the Richmond Light and Railroad Company, and it was therefore necessary for the city to purchase rolling stock required for the operation."

The Commissioner's statement recites the authorization of $100,000 special revenue bonds for the revolving fund approved in 1920 and 1923, and continues:

"In addition to the moneys already expended by the city for replacements and betterments on other than rolling stock on the Midland trolley lines, it is estimated that an expenditure of $987,500 will be necessary for renewal of tracks, new cars and for repairs to car barns if the city is to continue the operation for any considerable time, but with such expenditure it is estimated that safe operation would be assured for from five to ten years."

The statement includes a table showing total investments by the city, including the revolving fund, of $450,000.

The statement continues:

"In addition thereto a considerable amount of work was done for the betterment of the railway, and these items are carried and charged to the capital account, being a first lien on the property of the Staten Island Midland Railway. A summary of the betterments follows:

Rehabilitation of overhead line and signal system	$37,512.88
Rehabilitation of track and roadway	74,201.80
Rehabilitation of building and structures	45,863.41
Rehabilitation of sub-station equipment	9,435.29
Rehabilitation of receivers' cars: Passenger $543.62 Service 957.65	1,501.33
Reorganization of road	15,023.93
Total betterments	$183,538.64

"In accordance with the agreement entered into with the receiver of the Staten Island Midland, the following accounts were set up on our books, being a charge against operating expense:

To take care of taxes	$57,139.88
Interest (5 per cent. per annum on investment)	46,279.67
Total	$103,419.55

"Up to June 30, 1923, there has been set aside for depreciation reserve the sum of $22,000. For the period subsequent the engineers of this department are now revising depreciation charges and upon their report there will be set up on our books these revised charges.

"There is as of March 31, 1924, unvouchered bills for power amounting to $32,018.18 and for materials, supplies, &c., amounting to $10,500.

"It will be seen that it is now necessary to apply to the Board of Aldermen and to your board for a further issue of special revenue bonds to meet the expenditures of operation if the operation of the Staten Island lines by the city is to be continued.

"It should be stated—and it is gratifying to note—that a comparison of revenues shows an increase of 10 per cent. in receipts for the year 1923 as compared with the year 1922."

RESPITE FOR QUEENS RIDERS.

Borough President Connolly Postpones Proposed Abandonment of Trolley Lines.

As a result of the conference yesterday between General Lincoln C. Andrews, receiver of the New York and Queens County Railway Company; Corporation Counsel George P. Nicholson, Borough President Maurice Connolly of Queens; Grover A. Whalen, Commissioner of the Department of Plant and Structures, and John A. McCollum, chief of the Bureau of Franchises of the Board of Estimate, the proposed suspension of service on the Queens surface trolley lines is to be deferred at least two weeks pending further negotiations for the relief or rehabilitation of the system.

Mr. Connolly agreed to withhold the order to the contractor for the paving of Jackson Avenue, thus deferring payment by the railway company of one of the heavy paving assessments that threatened to force its abandonment of service and surrender of franchises.

The conference on Monday was sent for John H. Delaney, whom Mayor Hylan has named as prospective head of the new Board of Transportation. Mr. Delaney talked to the other conferees and they determined to seek some solution that would preserve the service to the 20,000 Queens residents who depend upon it daily.

A committee was named, consisting of General Andrews, Mr. Connolly and Mr. Whalen, to go over the lines and attempt to work out some solution.

Pending their action, it was agreed that when the application for abandonment of service and forfeiture of franchises comes up today in the Queens Supreme Court in Long Island City, consent is to be given to a two weeks' adjournment of the issue.

Expert accountants will start to work today on the books of the company to get accurate information of its financial standing. They will seek this information for the Bureau of Franchises of the Board of Estimate as the result of an agreement made between General Andrews, Borough President Connolly and Corporation Counsel Nicholson representing the city. Announcement to this effect was made last evening by Attorney H. P. Williams, who represents the receiver, and will make the motion before the Supreme Court for a postponement for two weeks of the argument upon the motion for permission to suspend operations and abandon the franchises.

General Andrews made an appeal to the riders on his lines yesterday by posting in all of his cars the following notice: "To our passengers: City paving charges and taxes will take 3 cents out of every carfare we can collect this year. That leaves us 2 cents on which to run the road. Impossible! That is why we have got to quit."

The Business Man's Division of the Flushing United Association held a meeting at the Flushing Town Hall last night and took action, asking both the city officials and the Transit Commission to take steps to prevent the stopping of the lines of the company.

Open American Chamber in Sweden.

GOTHENBURG, Sweden, May 13.—The opening of an American Chamber of Commerce, the first of its kind in Sweden, has just been announced here. Its President is Eric Andarson of Gothenburg. The purpose is to foster the rapidly growing trade between Sweden and America, as well as the transit trade, via Gothenburg, between America and the countries east of the Baltic Sea.

WHEAT GOES HIGHER IN STRONG MARKET

Commission House Buying Forces an Upturn and Net Gain Is More Than a Cent.

Special to The New York Times.

CHICAGO, May 13.—Uncertainty as to what will happen at Washington is regarded as about the main drawback to a bull market in wheat. The showing of 117,000,000 bushels of wheat as the combined suggested crop in Illinois, Indiana, Ohio and Missouri, or 58,000,000 bushels fewer than last year, gives rise to the theory that the entire country is now largely dependent on the outturn in Oklahoma, Kansas and Nebraska for a good part of its domestic requirements east of the Rockies and also for export grain from this territory. The fact that the outlook west of the Missouri is for a large crop is ignored.

Sufficient commission house buying developed to force an upturn of ¾@1¼ cent from the early low, with the finish at net gains of ¾@1¼ cents. The undertone was firm a good part of the day. The world's statistical situation also came in for attention. Broomhall has raised his estimate as to probable import takings by 52,000,000 bushels, making the total 756,000,000 bushels, of which 150,000,000 bushels remain to be shipped.

This suggested that there was much less prospect for a burdensome world's carry-over at the end of the season than was estimated some months ago. The gradual changing in the world's situation has been the main factor in causing many houses to turn to the bull side, but there is as yet too limited a speculative interest to bring about a sustained advance.

Export sales were 430,000 bushels of Manitobas and 50,000 of durum. There will be around 1,000,000 bushels of wheat moved out from here this week, of which 500,000 bushels have already cleared. Charter was made today for 200,000 bushels to Buffalo at 1¾ cents, the lowest rate of the season.

Primary arrivals of wheat today were 566,000 bushels; week ago, 662,000; last year, 696,000. Shipments were 365,000 bushels; week ago, 710,000; last year, 1,014,000.

Corn closed ¼@¾ cent higher, with September leading, a local short covering in on the line in the lead and making the upturn, July being sold against it. Local sentiment is still generally bearish, due almost entirely to the slow Eastern cash demand. There was some selling early that looked to be for a leading local long. Cash basis here was unchanged.

Heavy frost was predicted for the grain belt over night with warmer weather to follow. Snow in his weekly crop comment, said that unless there were good rains west of the Mississippi River, a few days of warm weather would bring complaints of it being too dry.

Oats closed ¼@¾ cent and rye ¾ higher, with a light trade in both grains.

Corn receipts were 527,000 bushels; week ago, 761,000; last year, 306,000, and shipments 783,000 bushels; week ago, 630,000; last year, 460,000.

Chicago.

Today's Chicago prices for the principal grains were as follows:

WHEAT.

	High.	Low.	Close.	Prev. Close.	Last Year.
May	$1.04⅝	$1.04⅛	$1.04⅝	$1.04	$1.18⅛
July	1.06¾	1.05	1.06¾-⅞	1.05½	1.15½
Sept.	1.07⅛	1.06¾	1.07	1.06⅛	1.13⅝
Dec.	1.09½	1.08⅝	1.09⅝	1.08⅝	.....

CORN.

	High.	Low.	Close.	Prev. Close.	Last Year.
May	.76	.75	.75⅝	.75¾	.78⅝
July	.77¾	.75¾	.76⅛	.75⅞-¾	.79⅛
Sept.	.75⅝	.74⅜	.75⅛	.74⅝	.78⅛

OATS.

	High.	Low.	Close.	Prev. Close.	Last Year.
May	.46¾	.46¼	.46⅜	.46⅜	.42
July	.44¾	.43⅝	.43⅝-¾	.43⅝	.42½
Sept.	.39⅝-¾	.39⅜-⅛	.39⅝-¾	.39½	.41⅛
Dec.	.44⅝-¾	.41⅜	.41⅝	.41⅜	.....

RYE.

	High.	Low.	Close.	Prev. Close.	Last Year.
July	.67	.66½	.67	.66⅝	.78⅝

PROVISIONS.

LARD—	High.	Low.	Close.	Prev. Close.	Last Year.
May	10.50	10.47-50	10.50	10.45	10.85
July	10.70	10.65	10.65-67	10.65	11.00
Sept.	10.96	10.90	10.90-92	10.92	11.25
RIBS—					
May	10.17	10.15	10.17	11.10	.....
July	10.45	10.42	10.45	10.30	.....

Winnipeg.

Today's Winnipeg prices for the principal grains were as follows:

WHEAT.

	High.	Low.	Close.	Prev. Close.	Last Year.
May	1.02⅛	1.01⅜	1.01⅞-2	1.01½	1.16⅜
July	1.03⅜	1.02⅜	1.03¼	1.02⅝-¾	1.18⅛
Oct.	1.00⅛	.99⅝-¾	.99⅞	.99⅜	1.14⅝

OATS.

	High.	Low.	Close.	Prev. Close.	Last Year.
May	.38⅛-⅜	.38⅛	.38½	.38⅛	.40⅛
July	.38⅞	.38¼-⅜	.38¾	.38⅝-¾	.42⅝
Oct.	.35¼	.35⅛	.35⅜	.38⅛	.41⅝

COMMODITY PRICES.

Cash Markets Display Firm Tone —Majority of Cash Staples Maintain Values.

Wholesale markets showed a relatively firm tone in yesterday's transactions, wheat and corn moving up slightly, while the rest of the subjoined list of cash staples were maintained without change from Monday's values.

Following are the cash prices for the principal commodities in the wholesale markets at the close of business Tuesday, a week before and a year ago:

FOODSTUFFS—	May 13, 1924.	May 6, 1924.	May 15, 1923.
Wheat, No. 2 red	$1.23½	$1.23½	$1.46⅜
Corn, No. 2 yellow	.82½	.82½	.69½
Oats, No. 2 white	.58	.58½	.55⅝
Flour, Minn. patent	6.40	6.35	7.15
Coffee, No. 7Rio	.14⅜	.15	.11⅝
Sugar, granulated	.074	.077	.09¾
Butter, Amer. creamery	.40	.38½	.45½
Eggs, fresh - gathered firsts, per doz.	.25¼@.26	.25	.28
Lard, Mid. W.	11.00@11.10	11.25	11.85
Pork, mess	24.00@24.25	24.25	25.50
Beef, family	21.00@23.00	23.00	21.50
METALS—			
Iron, 2 X, Phila.	26.25@24.25	24.25	26.50
Steel billets, Pittsburgh	40.00	40.00	45.00
Lead	7.37½	7.75	7.25
Copper	13.15	13.25	15.37½
Tin	46.00	47.50	42.25
TEXTILES—			
Cotton, mid. upland	.31.55	30.25	26.30
Printcloths	.06¾	.06¼	.07¼

Following is the range of prices for 1924 to date:

	Highest.		Lowest.	
Wheat	$1.31¼	Feb. 5	$1.19	Mar. 27
Corn	.99½	Feb. 7	.82½	Jan. 3
Oats	.60¾	Feb. 7	.54⅛	Jan. 2
Flour	6.60	Feb. 5	6.15	Jan. 2
Coffee	.16¾	Mar. 11	.10⅝	Jan. 9
Sugar	.09	Feb. 14	.07¾	May 12
Butter	.53	Jan. 7	.38½	Apr. 17
Beef	.48	Jan. 7	.23	Mar. 28
Lard	13.85	Jan. 16	11.00	Apr. 28
Pork	25.75	Mar. 19	24.00	Feb. 28
Beef	23.00	Jan. 2	18.00	Feb. 28
Iron	26.25	Jan. 2	24.25	Apr. 16
Steel	40.00	Jan. 2	40.00	Jan. 2
Lead	8.87½	Feb. 29	7.37½	May 1
Tin	56.75	Mar. 7	46.00	May 13
Copper	14.00	Jan. 2	13.37½	Apr. 26
Cotton	35.70	Jan. 3	26.80	Mar. 27
Printcloths	.08	Jan. 2	.06¾	Mar. 28

PRODUCE MARKETS.

BUTTER—Receipts (May 12), 12,538 packages; unchanged prices. Creamery, higher than extras, 1b, 40¢@41¢; extras, 92 score, 40c; firsts, 90@92½; seconds, 86½@88½c; lower grades, 84@86c; standard cars, 90 score, 39¼@39½c; specials, 90 score, 39½@39¾c; 84 to 87 score, 36@38½c; unsalted, higher than extras, 42½@43c; extras, 92 score, 41¼@42c; firsts, 39¼@41c; seconds, 37½@39c; renovated, firsts, 32@34c; current make, extras, 34@35c; firsts, 31@32c; seconds, 28½@29c; lower grades, 25@27½c; packing stock, current make, No. 2, 29½@30c; No. 3, 28½@29c.

EGGS—Receipts (May 12), 59,371 cases. Market less active. Fresh gathered, extras, dozen, 28½@29c; storage packed, extra firsts, 27½@28c; firsts, 26½@27c; fresh gathered, extra firsts, 26½@27c; firsts, 25½@26c; seconds and poorer, 24@25c; trade eggs, 22½@24c; fresh gathered dirties, storage packed, No. 1, 25½c; lower grades, No. 2, 23c; No. 3 and poorer, 22@22½c; checks, fair to choice, dry, 22@22½c; duck eggs, Indian Runner, fancy selected, 34@35c; Baltimore, and other nearby, fine to fancy, 32@33c; Western and Southern, average prime, 25@26c; Southern, poor to fair 23@24c; Jersey and other nearby hennery whites, closely selected extras, 32@34c; nearby and Western hennery whites, average extras, 31@32c; nearby and Western hennery, firsts to extra firsts, 27@29c; nearby whites, firsts to extra firsts, 27@28c; nearby gathered whites, firsts to extra firsts, 27@28c; nearby whites, under grades, 26@27c; nearby whites, mediums, 40 to 41 lbs. net, 25@27c; Pacific Coast, whites, firsts to extras, 29@33c; mediums, 25@27c; other Western and Southern hennery whites, 28@30c; Jersey and other nearby and Western hennery browns, average, 29@31c.

NEW YORK CURB EXCHANGE

TUESDAY, MAY 13, 1924.

INDUSTRIALS.

Sales.		High.	Low.	Last.
10	AffiliatedLA	27	27	27
50	Am Cyanamid	104	103	104
200	Am G & El	97	96¾	97
100	Amount'y pf	66¼	66¼	66¼
100	Atl F & Imp w I	1¼	1⅛	1¼
20	Borden Co	126	125	126
400	Cr rts, w i	1⅜	1⅜	1⅜
100	B-A Pet, new	22½	22¼	22½
600	Eldys Q E A	13¾	13	13¾
400	Candy Prod	1¾	1¾	1¾
100	Cent Ice	86	86	86
300	Chicago Cab Mfg Co, A	22½	21	22½
100	Cit Ntg, A	97	97	97
100	Dr Pep, new, cifs	15	15	15
80	Com'wlth F	79¾	78¼	78¾
100	Cuba Co	35½	35⅜	35½
100	DoehlerDieC	19	19	19
2,500	DistillersCorp	32¾	32⅜	32¾
1,400	Du P Motors	2¾	2	2¼
700	Durant Mtrs	15	14⅝	14⅝
165	Elec Ry Sec	12	11⅝	11⅝
900	Fark-Moore	25¾	25	25
10	Ford of Can	454	454	454
10	Gil S&F Ran	26½	26½	26½
8,000	Glen A Coal	99	97	98½
100	Goodyr T&R	109¾	109¾	109¾
100	D W Grlz, A	17⅛	17⅛	17⅛
200	Hazeltine Cp	16½	16½	16½
300	Heyden Ch	1⅜	1⅜	1⅜
300	Hnd Co pf	39	39	39
200	Angio-Am Oil	15⅜	15⅛	15⅜
1,100	All Lobos	4⅜	3½	4⅜
30	Bhokspr P	62	61⅛	61½
400	Chesebrough, new, w i	47¾	47¼	47½
10	Eureka P L	95½	95½	95½
600	Humble	35½	35⅛	35⅜
20	Illinois P L	133	133	133
490	Imp Oil Can	101	100	100½
100	Indiana P L	90	89½	90
2,600	Inter Pet	17¾	17⅜	17⅜
2,000	Magnolia Pet	127	126	126
20	N Y Transit	78	78	78
110	North P L	93½	92½	92½
200	Ark Nat Gas, A	5¼	5	5⅛
200	Boston-Wyo	75c	75c	75c
600	Carib Synd	4	4	4
100	Cities Serv	141	140	141
1,000	Do scrip	86	86	86
500	Do bkrs sh	14	13⅞	13⅞
1,800	Creole Synd	5¼	5	5¼
26,000	Engrs Pet	9c	8c	8c
1,000	Erie	5c	5c	5c
100	Kirby Pet	1⅛	1⅛	1⅛
12,100	Lago Pet	4¼	4	4¼
1,000	Livston Pet	1⅞	1¾	1⅞
100	Mex Panuco	90c	90c	90c
5,000	Mexico	10c	7c	10c
900	Mtn Prod	18	17⅞	18
5,600	Mutual Y t c	9⅞	9¾	9⅞

MINING STOCKS.

1,000	AmComMAM	2c	2c	2c
100	Am Explors	50c	50c	50c
300	Black Oak	68c	65c	68c
4,500	Canario Cop	2½	2½	2½
100	Central Am	1¾	1¾	1¾
800	Con Copper	2¼	2¼	2¼
14,000	Cortez Silver	38c	36c	38c
100	Kewaun S S	42	42	42
100	Lak Pow Sec	59¾	59¼	59¾
100	L V C Sales	13	12½	13
2,000	Do cfs, w i	25¾	25¾	25¾
1,400	Mexall Trm	2¾	2½	2¾
460	Mitwale Co	22¾	22¾	22¾
10	Nat P & LL	128	128	128
100	Net Pac	97c	97c	97c
100	New Pro Pub	1	1	1
50	N Y Tel pf	108¾	108¾	108¾
1,600	Radio Corp	3¼	3¼	3¼
	Do, A	23¾	23¾	23¾
1,000	Reed Candy	60c	60c	60c
100	Richmd Rad	12½	12½	12½
100	Ricketts Mfg	7¼	7¼	7¼
5	Singer Mfg	135	135	135
10,000	South Cr G L	5c	5c	6c
10	Swift & Co	101	101	101
100	Texas Pr Pwr	23¾	23¾	23¾
2,300	Thomp (RS)	9	8¾	9
	Ratliff Cl A w i	13¾	12¾	13¾
	Un Bakeries	97¼	97	97
200	UnNetCandy	2	2	2
	Glass A	5	5	5
100	Do fdrs ab	3	3	3
200	Un Shoe M	36¾	35¾	36¾
100	WardBaking	3	3	3
	Class A	69	68	69
500	Do Class B	17¾	17¼	17¾
200	Do pf	80¾	80¾	80¾
2,000	West-End Ch	35	35	35
500	Tel Text, 8T	30¼	30¼	30¼

STANDARD OIL SUBSIDIARIES.

400	Ohio Oil	61	60¾	60¾
200	Penn-M Fuel	38	38	38
740	Prai O & G	213	210	211
215	Prairie P L	101¼	101¼	101½
50	South P L	94	94¼	94½
11,200	S O of Ind	65¾	65¾	65¾
600	S O of Kan	40¼	40	40⅛
400	S O of Ky	100	101¼	101
10	S O of Neb	230	230	230
900	S O of N Y	89	88	88¾
10	S O of Ohio	238	238	238
140	Stand Ind	46½	45	46½
1,400	Vacuum Oil	60¾	59¼	60¼
10	Washington	38	38	38

MISCELLANEOUS OIL STOCKS.

900	New Mex L	8¾	8¼	8¼
1,000	Northwest	4c	4c	4c
700	Omar O & G	68c	68c	68c
1,000	Penn Beaver	30c	30c	30c
200	Pennok	144	144	144
900	Red Bank	10¾	10¾	10¾
900	RoyalCanada sub shares	4	3¾	4
1,700	Texas Cons	2¼	2¼	2¼
200	SaltCrkCons	8¾	8¾	8¾
500	SaltCrkProd	24½	23½	24½
100	Sapulpa Roy	1¾	1¾	1¾
2,600	Seab O & G	55c	55c	60c
9,000	Sunray	32c	30c	32c
3,000	Wilcox O & G	5	4¾	5
1,300	Woodly Pet	13	11¾	11¾

MINING STOCKS.

200	CrossonCon	3¾	3½	3¾
1,000	DiamondField B B (reor)	12c	12c	12c
500	Hagra Gold	15¾	15¼	15¾
8,000	Gold'd Dep	3c	3c	3c
1,000	Gold'r Dev	3c	3c	3c
1,000	Hawthorne	15c	15c	15c
200	Mason Val	4¾	4¾	4¾
1,000	Mercur Gold	2c	2c	2c
1,000	Mines Co of Am	1c	1c	1c
200	Nat Tin	1¾	1¾	1¾
1,000	Nipissing	6¼	6¼	6¼
10	Cont Can	46¾	46¾	46¾
75	Corn Prods	34	34	34
570	Coulden Co	29¼	29¼	29¼
880	Eucalbia Sil	49¼	48	48
210	Cub-Am Sug	31¼	30¾	30¾
540	CubaCaneSpf	57¾	55½	55¾
285	Cuyamel Frt	63¾	62¾	62¾
40	Chi Yel Cab	41¼	41¼	41¾
940	Dav Chem	48¾	47¾	48
70	D. L & W	118¾	118¾	118¾
150	Du P de N	118¼	118¼	118½
150	Eaton A & S	16¾	16¾	16¾
72	Enos-Johnson	58¾	58¾	58¾
315	Erie	24¾	24¾	24¾
35	Fifth Av Bus	10¾	10¾	10¾
810	Fam Players	72	69¾	71½
50	Fed M & S pf	93¾	93¾	93¾
190	Gen Asphalt	34¼	33¾	33¾
420	Gen Elec	217¾	215¾	216¾
70	Do special	11	11	11
210	Gen Motors	13½	13¾	13¾
150	Gray Davis	4¾	4¾	4¾
90	Gt Nor pf	57¾	57¾	57¾
40	Gt Nor ctfs for rev prop	26¾	26¾	26¾
70	Greene-Can	13c	12¾	12¾
188	Gulf Sta Stl	64⅞	64⅜	64⅝
80	Hayes Whl	33½	33½	33½
90	Houson Oil	61¾	61¾	61¾
210	Hudson Mot	21¼	20¾	21¼
200	Hyd Steel	¼	¼	¼
80	Int R T	23¾	22¾	22¾
150	Inland Steel	33¾	33¼	33¼
30	Int Combust	23¾	23¾	23¾
40	Int Harvest	84¾	84¾	84¾
150	Int Mer Ma	6¾	6¾	6¾
360	Do pf	35¾	34¼	34¾
150	Invincible Oil	12	12	12
170	Kelly-S Tire	14¼	14¼	14¼
210	Kenpe Cop	37¾	37¾	37¾
380	Key T & R	1¾	1¾	1¾
80	Loose-Wiles	52½	52½	52½
100	Lorillard	91¾	91¼	91¾
200	Mack Truck	79¾	79¾	79¾
60	Mallinson	22¾	22¾	22¾
100	Mat Alk W	30¾	29¾	29¾
90	Maracaibo Oil	29¾	29¾	29¾
615	MarlandOil	31¾	30¾	30¾
150	Marlin Rock	22¾	22¾	22¾
175	Mex Seab O	19½	19½	19½
400	Middle S Oil	3¾	3¾	3¾
80	Minn & StL	30	30	30
100	Mo K & T	10¾	10¾	10¾
40	Do pf	31¾	31¾	31¾
75	Mo Pacific	12¾	12¾	13¼
100	Do pf	40¾	40¾	40¾
51	Moon Motors	19¾	19¾	19¾
150	Mother Lode	7¾	6¾	7¾
200	Mont Ward	22¾	22¾	22¾
40	Munningwear	24¾	24¾	24¾
80	N Y Air B	39¾	39¾	39¾
142	N Y Dock	23¾	23¾	23¾
400	NY, NH & H	19¾	19¾	19¾
190	N Y & West	12¾	12¾	12¾
60	North Am	28¾	28¾	28¾
250	Otis Steel	7¾	7¾	7¾
80	Owens Bottle	42¾	42¾	42¾
300	Pacific Oil	4¾	4¾	4¾
180	Pan Am Pet	47¾	47¾	47¾
290	Do B	46¾	46¾	46¾
125	Penn R R	43¾	43¾	43¾
100	Penn Seab S	40	40	40
60	People's Gas	94¾	94¾	94¾
160	Pere Marq	16¾	16¾	16¾
40	Do pf	48¾	48¾	48¾
60	Phila Co	63½	63½	63½
210	Phil & Read	42¾	42¾	42¾
310	Phillips Pet	35¾	34¾	35¼
64	Prod & Ref	24¾	24¾	24¾
80	Pub Serv N J	48	48	48
80	Pullman Co	117¾	117¾	117¾
90	Punta A Sug	54¾	54¾	54¾
80	Pure Oil	21¾	21¾	21¾
1,310	Reyn Tob Sp	104	102¾	104
210	Reading	79¾	79¾	79¾
100	Do rights	18¾	18¾	18¾
150	Rep I & S	44¾	44¾	44¾
350	Philipsborn	1¾	1¾	1¾
21	Pub Svc	100½	100½	100½
10	Do pf	92	92	92
18	Do no par	100½	100½	100½
50	Fines W F	20¾	20¾	20¾
50	Quak Oats	255	255	255
60	Do pf	99¾	99¼	99¾
50	Real Silk H	29¾	29¼	29¾
297	Reo Motor	16¾	16¾	16¾
100	Sears, Roeb	81½	81¼	81½
100	Shaw Walker	47¾	47¾	47¾
100	Do pf	48	47¾	48
13,300	Stew Warner	58½	55¾	57¼
1,870	Swift & Co	101¾	100¾	101
535	Swift Int'l	20	19¾	20

PARIS SAILS TODAY WITH MANY OF NOTE

Paderewski, Leaving for Summer in Switzerland, Will Be Honored by Admirers.

OPERA STARS ALSO BOOKED

Gatti-Casazza, Galli and de Luca Among Passengers—Al Woods to Seek Plays Abroad.

The stream of ocean travelers, tourists, business people and foreign visitors returning home is growing as the season advances. A heavy passenger list, including an unusually large number of prominent persons, has been booked for the French Line flagship, Paris, sailing for Plymouth and Havre this afternoon at 1:30 o'clock.

Ignace Paderewski, composer, musician and first Premier of the Republic of Poland, is sailing with Mme. Paderewski after an extended concert tour of the United States. They will go to their estate in Switzerland. A stone bust of Paderewski by Yan MacLeod will be presented to the pianist on board the Paris before sailing by a group of Polish admirers.

The music world is further represented on the passenger list of the Paris by Giulio Gatti-Casazza, managing director of the Metropolitan Opera Company, who will be accompanied by Rosina Galli, premiere danseuse; Giuseppe de Luca, baritone; Giuseppe Bamboschek, orchestra conductor, and Luigi Villa, secretary.

Mrs. David Belasco sails for her annual season on the Continent. Al Woods and William Elliott, theatrical producers, go for new plays for Fall production. Downing Clark, actor, leaves for a vacation abroad. J. A. Gauvin, impresario for Cecile Sorel and Maurice de Faraudy, is returning to Paris with Mrs. Gauvin. Mrs. Molla Mallory, tennis star, sails for the Olympic Games, accompanied by Mrs. H. H. Childs.

Other passengers are S. C. Bosch-Reitz, curator of Far East art of the Metropolitan Museum of Art; Charles Barret, French Consul General in New York, with Mrs. Barret; Gilbert Sodder, writer and critic; Stuart Olivier, general manager of The Baltimore News, with Mrs. Olivier; McDougall Hawkes, lawyer; Hamilton Fish Armstrong, writer on foreign affairs; Theodore Seltzer, President of the French Hospital, with Mrs. Seltzer; James Deering, Chicago capitalist; R. M. Hoan, proprietor of the Hotel St. Regis, with Mrs. Hoan; Francis Kleinberger, art dealer, with Mrs. Kleinberger; Schuyler J. Bergen, member of the New York Stock Exchange; Jean Tillier, Secretary of the French Line, with Mrs. Tillier; Vital Senaguilat and Salvador Senguilat, antiquaries; Christian Christensen, director of Lalique in Paris; Pierre Cartier, the jeweler, and family; Mrs. J. West Roosevelt, Vicomtesse Huvert, Mme. de Lendonck of Belgium; Mrs. Albert Hatcorn, Mrs. Hazel Van der Linden, Bertram de N. Cruger, Mrs. Nicholas Benziger, Mrs. Helen Rickenmann, Mr. and Mrs. Harry Sachs and daughter, Mrs. Arthur Sachs, Mrs. Jacques Coudert, Henri de Borsgeilin, Mr. and Mrs. Hiram H. Parke, Mr. and Mrs. Frederick Hegeman, Colonel Creighton Webb, Mr. and Mrs. Albert Blum, Mr. and Mrs. Edward N. Herzog, Albert Bilbille, Harry Maurice, W. K. Guilfoil, Moise Dreyfus, Bartlett Arkell, President of the Beechnut Packing Company; K. E. Womack, President of the Houston (Texas) Cotton Exchange, with Mrs. Womack, and James G. Bowers, director of the Atlas Powder Company.

From Boston are James W. Wheeler, banker and broker, and family; S. V. R. Crosby, banker; Mrs. Guy H. Lee and daughter, Miss Jeanne Maris, and Mrs. H. Webb Hyde and children.

Among the passengers of the United Fruit Company steamship Santa Marta, sailing today for Kingston, Cristobal, Puerto Colombo and Cartagena, are Isaac Aboad, Mrs. Ana De Arango, Master A. De Arango, Miss B. Bernal, F. B. Bradfield, M. G. F. Dumanoir, Edmund Enright, Jose de Espriella, Mrs. V. M. Facey, Henry R. Fraser, Miss M. Gaffey, Mr. and Mrs. Percival Gaggero, Mr. and Mrs. Daniel Henderson, Miss Ruth Henderson, Miss Agnes Mitchell, Mrs. J. Poirot, Mr. and Mrs. E. Jacobs, Carl A. Jottinger, Miss Daisy M. Kingdon, J. J. MacGovern, Harold V. Milligan, Mrs. G. W. Olsalis, Miss J. Poirot, Mrs. J. S. Richardson, Mrs. G. O. Richardson, Master Robert Richardson, Master Monroe Richardson, Miss Irene Richardson, Miss T. Williams, Mrs. Lillian Wilson and Miss M. Winnemore.

MRS. BELMONT BACK; 200 WOMEN AT PIER

Head of National Party Says Feminists Here Have Much to Learn From Sisters Abroad.

A delegation of 200 members of the National Woman's Party, waving gold, white and purple banners, greeted Mrs. O. H. P. Belmont, their President, yesterday afternoon when she stepped down the gangway of the White Star Line steamship Majestic at Pier 59, North River. Mrs. H. O. Havemeyer, who led the delegation, officially welcomed Mrs. Belmont, and Mrs. Clarence M. Smith, New York State Chairman, presented a bunch of flowers.

In a formal statement issued later Mrs. Belmont expressed appreciation of the welcome and said:

"Surely no one who travels in Europe can fail to see that the whole world is moving toward the complete emancipation of women. American feminists have much to learn from women in Europe. This age is the greatest in the history of the woman movement. There is no going back. Our demand for the passage of the equal rights amendment now before Congress and for placing women in positions of power and authority everywhere is only a step in a general movement to end the present and world-wide subjection of women."

Mrs. Belmont said that the trouble was that the equal rights amendment was buried in Washington under "futile investigations on the part of special committees." She described President Coolidge as a "splendid man." The French women, she said, were slow in politics, but the praised women's progress in Britain. She plans to go to her home at Southampton for several days' rest.

Dr. John R. Mott, executive head of the International Committee of the Young Men's Christian Association, accompanied by Mrs. Mott and two secretaries, returned on the liner from a four months' trip to Europe and the Near East. He said he visited eighteen countries and found "more evidence of improvement in Europe than in any previous year since the war." He described Czechoslovakia as the "beacon-light of Central Europe."

Bud Fisher, cartoonist, learned by radio that his filly, Nellie Morse, won the Preakness Stakes.

Channing Pollock, playwright, returned from Europe, where he spent several months in the monastery of St. Peter, working on a new play. He was accompanied by his wife and daughter, Helen, and his brother and sister-in-law, Mr. and Mrs. John Pollock.

Louis Kamm of Newark, Vice President of the Mirage Department Stores, Inc., also a passenger, said he found prices were high in Europe, except in Austria and Czechoslovakia.

TELEPHONE INQUIRY IS URGED IN HOUSE

J. J. O'Connor of New York Offers Resolution Calling for a National Investigation.

Special to The New York Times.

WASHINGTON, May 13.—A Congressional investigation of telephone service and rates throughout the United States and particularly the situation in the City of New York is proposed in a resolution presented in the House today by Representative John J. O'Connor, Democrat, of New York. The resolution, which was referred to the Committee on Rules, of which Mr. O'Connor is a member, provides for the appointment of a Committee of Inquiry of seven members of the House.

In its preamble the resolution recites that the New York Telephone Company has recently increased its rates in New York City by 10 per cent., making telephone service there "practically prohibitive." The New York Telephone Company, it is stated, is a subsidiary of the American Telephone and Telegraph Company. "The existence of such subsidiaries" the resolution charges "tends to the establishment of fictitious costs of operation in certain locations, such as the City of New York, casting the burden on these localities of contributing to the huge profits of the parent company out of all proportion to the service rendered."

The O'Connor resolution makes a number of charges similar to those contained in the petition from the City Parliament of Community Councils of the City of New York, submitted to the Senate yesterday, in which an investigation of telephone service and rates throughout the country was recommended.

Mr. O'Connor charges that telephone service is "a natural monopoly," that, under present conditions competition is impracticable and his resolution asks that the whole subject receive "thorough study and consideration from a national standpoint." The resolution is in part as follows:

Whereas, the New York Telephone Company, one of the subsidiaries of the American Telephone and Telegraph Company, has recently increased its rates in New York by 10 per cent., following a number of increases in recent years, making the cost of telephone service practically prohibitive to the millions of subscribers in the metropolis who depend upon telephone service in the conduct of their business and other activities locally and interstate; and,

"Whereas, the telephone service throughout the United States is substantially controlled by the American Telephone and Telegraph Company, operating through subsidiary companies in the different localities; and,

"Whereas, telephone service throughout the country is a natural monopoly, making competition impracticable and thus leaving the subscribers at the mercy of the present trust controlling the service under a fiction of independent companies, being a matter which cannot be adequately dealt with by any municipal or State authority, but requiring a thorough study and consideration from a national standpoint; &c.

The resolution directs that a committee of seven members be appointed to investigate "the matter of telephone service rates in the City of New York and elsewhere in the United States, including the organization of the American Telephone and Telegraph Company and its relations and connections with other corporations and companies." The committee is authorized to send for persons and papers and to compel the attendance of witnesses. It is also directed to report its findings to the House, "with such report as it may submit in connection with any proposed legislation."

Mr. O'Connor will appear before the Rules Committee at an early date to urge favorable action on his resolution.

SHIP WORTH $1,500,000 WAS SOLD FOR $100,000

Shipping Board Loss in One Deal Admitted Before the House Committee.

WASHINGTON, May 13.—The House Committee investigating the Shipping Board was told today by J. Harry Philbin, manager of the ship sales department of the board, that the steamer City of Los Angeles, which was sold for $100,000 to the Los Angeles Steamship Company, was on the high seas during the ten days period she was advertised for sale in July, 1923.

"For all practical purposes that advertisement was utterly worthless and futile?" Representative Davis, Democrat, of Tennessee, asked.

"Yes sir," Philbin replied.

The committee prosecutor declared that nobody on the Atlantic Coast could have arrived on the Pacific Coast in time to examine the ship, and the witness agreed.

While $2,462,000 was spent to convert the ship into an oil burner and for repairs done by the Los Angeles Shipbuilding Company, it was appraised at $200,000, Mr. Davis developed from the witness. Captain A. F. Pillsbury made the appraisal for the board, Philbin said.

"And this Captain Pillsbury was the man who was representing the Los Angeles Steamship Company, which had the vessel under operating contract?" asked Mr. Davis.

"That is right, but it was a coincidence," Philbin said.

Mr. Davis asked if the City of Los Angeles was not a more valuable ship than the City of Honolulu, another ship operated for the board by the Los Angeles Steamship Company, which was destroyed by fire at sea and appraised at $1,500,000.

"They were both on a par, and were virtually sister-ships," the witness answered.

Correspondence was read by Representative Davis to show that Charles E. Hughes in December, 1920, three months before he became Secretary of State, was counsel for a Trieste corporation to have title of the steamer Martha Washington, seized from Austria during the war, transferred back to that company.

Mr. Davis produced a resolution of the Shipping Board two years later under which the steamer was sold for $60,000 to the corporation after the board had been advised by the State Department that the Trieste company was then Italian-owned.

Representative Davis also included excerpts from the House comittee hearings on the transfer resolution at wmnich Mr. Hughes appeared and presented a petition on behalf of the Trieste company.

"After he testified," Mr. Davis asserted, "there was never any action taken by the committee or Merchant Marine. It ended right there."

FORD SEEKS DULUTH DOCKS.

Offers $650,500 Cash for Coal Company's Lake Front Property.

DULUTH, Minn., May 13.—Henry Ford has made a cash offer of $650,000 and the payment of $8,500 in unpaid taxes for the lake front property of the Superior Coal and Dock Company, a Duluth concern, Oscar Mitchell, an attorney, who is receiver for the company, declared today.

The property consists of 21.2 acres with dock equipment. Its assessed valuation is $307,070.

DETROIT, May 13.—Officials of the Ford Motor Company here would not confirm the reported cash offer of $650,000 for lake frontage property of the Superior Coal and Dock Company, but said negotiations here have been under way for some time with a view to obtaining dockage on Lake Superior.

TELLS PRESIDENT HOPES OF BUSINESS

Barnes Reports Fear of Unsound Legislation Causes Some Discouragements.

TAX UNCERTAINTY HARMFUL

But Agricultural Conditions Are Improving and Industry Is on a Sound Basis.

Special to The New York Times.

WASHINGTON, May 13.—Business conditions display sound fundamentals, but a manifest discouragement of the spirit of confident enterprise, President Coolidge was told today by Julius H. Barnes, President of the Chamber of Commerce of the United States. There was hesitancy in business, Mr. Barnes stated, due to the uncertainty of enactment of sound legislation and delay in revising the tax law.

The President, following the interview, said he had been conscious of a slowing up in business, which it was thought was due to the fact that this was a Presidential year, and responsible opinion held that it also was due in part to a failure to get tax revisions which would have been a stimulant to business had it been put into effect before this.

After seeing the President Mr. Barnes discussed the legislative situation in its relation to business conditions, declaring there is a perceptible hesitancy in business in all directions, which cannot be arrested until the present misgiving over harmful legislative measures is dispelled.

Sees Confidence Weakened.

"Industry needs steadily for its expansion and development the annual reinvestment capital of large incomes," said Mr. Barnes. "The business world had hoped for a surtax policy that would attract capital for this expansion, with its enlarged employment and earnings, but that hope has gradually ebbed, declining security and declining commodity prices have reflected this loss of confidence.

"Industry needs reassurance that there will be no backward steps in the policy of railroad regulation such as the Howell-Barkley bill would be, eliminating, as it does, a public voice in railroad labor disputes.

"Industry needs assurance that railroad transportation, which last Fall for the first time rose to the full needs of American commerce, should not be tampered with, but allowed to demonstrate its sufficiency under the present Transportation act by further experience.

"Industry needs the utmost economy in all Government expenditures, and certainly no additional burden such as the bonus grant should lay on national finances.

"Industry needs a definite termination of all proposals that Government shall buy or sell or manufacture in competition with established private industry. The effects of such proposals as the McNary-Haugen bill and Norris-Sinclair bill is destructive far beyond the industries particularly involved and undermines the confidence of all activity.

"There is no real reason why this business hesitancy should develop into unemployment if there is intelligent team play between Government and industry; that is, understanding of the economic laws that rule in the business world and appreciation of the fact that the American home rests on sound observance of these laws.

Points to Hopeful Indications.

"We have certain hopeful indications. In Europe the Dawes report and the probability of its acceptance carry the reasonable expectation that productive industry will revive as against recent instability and unemployment there. The adherence of America to the Court of International Justice at this time would be a moral encouragement to Europe of great effectiveness. It looks as if we may reasonably expect improved buying power on the part of Europe.

"At home agricultural conditions are improving. The increased acreage of spring-sown grains shows that the farm is not abandoned, but is working out its own problem with courage, energy and confidence. The character of sowings shows that the farmer is showing intelligent development by shifting to the better-paying crops. For instance, corn, oats and flaxseed show increased acreage and the prices of these grains in America are today on a full import basis with full duty protection.

"The public should understand that the statement on which pleas for farm relief panaceas are based, namely, that the farm buys in a protected market and sells its products on a world basis without any benefit of duty protection, is not a true statement. Even high-grade wheat in Kansas City and Minneapolis brings the American farmer twenty to thirty cents more than the better quality of wheat in Canadian markets.

"Fortunately also, the outlook is promising for better yields of wheat in those sections that suffered from poor crop yields last year. The farmer is learning intelligent cooperative marketing methods.

"It would be a great pity if efforts for partisan advantage or inability to appreciate the real needs of American industry which provides employment and earnings for the American home should result in unwise and destructive legislation. Here is the opportunity at present to display a high grade of statesmanship in measures which will lay the firm foundation for business recovery which will reach all sections of our people."

CAPE COD CANAL DEAL APPROVED BY HOUSE

Bill for Government Purchase at $11,500,000 Passes, 149 to 132, and Goes to Senate.

WASHINGTON, May 13.—Purchase by the Government of the Cape Cod Canal for $11,500,000 would be authorised under a bill passed tonight by the House, 149 to 132. The measure now goes to the Senate.

Party lines were disregarded in voting on the proposal, which has been the subject of a bitter controversy in Congress for several years. All attempts at amendment failed.

The bill, sponsored by Representative Winslow, Republican, of Massachusetts, Chairman of the Commerce Committee, provides for payment of $5,500,000 in cash to the Boston, Cape Cod and New York Canal Company, owners of the property. The Federal Treasury also would assume a bonded indebtedness of $6,000,000.

The measure would carry out a contract negotiated by Secretary Weeks with the canal company.

SAYS DOLLAR IS 100 CENTS.

John Moody Declares It Is Worth Now What It Was in 1913.

John Moody, of Moody's Investors Service, told the American Iron, Steel and Heavy Hardware Association at its fifteenth annual convention at the Westchester-Biltmore Country Club yesterday that prosperous financial conditions throughout the country had made the 1924 dollar as good as the dollar of 1913.

Major General Henry T. Allen and G. A. O'Reilly, Vice President of the Irving Bank-Columbia Trust Company, also spoke. The convention closes tomorrow with the annual election of officers. C. R. Williams, Minneapolis, First Vice President of the association, seems likely to be elevated to the Presidency.

A code of ethics and a standard of practice will be presented to the convention today.

RUG PRICES RISE ON LIVELY BIDDING

Tuesday's Auction by Smith Firm Better Than Monday's, but Below March Mark.

16,750 BALES NOW SOLD

Nearly $1,500,000 Realized—Carlton Axminster 25 Per Cent. Below Fall List.

Slightly higher prices than those obtained Monday marked yesterday's session of the auction of between $4,000,000 and $5,000,000 worth of rugs of Alexander Smith & Sons. Sixteen thousand five hundred bales were sold for $971,500. These figures represent an increase of 4,250 over the number of bales sold Monday and of $306,500 above the amount realized that day. In all 16,750 of the 85,000 bales to be sold have been auctioned for a total of $1,494,900.

The bids yesterday continued to be lower than the prices quoted by the Smith Company in its price list for the Fall and much below the figures for last March's auction. The drop from the Fall rates was most pronounced in the the Carlton axminster and Mauer tapestry groups, which brought about 25 and 20 per cent., respectively, less than the list prices. The Palisade velvet fringed and Ardsley axminster rugs were sold at approximately 15 per cent. below the company's Fall quotations, which were announced May 1. The Ardsley axminsters rose somewhat more than the others above Monday's figures.

Axminster rugs are especially affected by the present decline in the rug market, because more have been manufactured than there is likely to be any demand for, in the opinion of observers of conditions.

Price reductions yesterday by two other companies were viewed as effects of the auction. The Firth Carpet Company yesterday reduced tapestry floor coverings from 10 to 15 per cent. and axminsters from 10 to 15 per cent., while the Hodges Carpet Company made price cuts of around 50 per cent. on practically all its stock. The new figures on the Firth floor coverings are: Redwood, $18.25; Eureka, $14.75; Empire, $17.50; Cornwall, $18.25; Canterbury, $22.50; Arbordale, $15.50; Batavia, $14.50; Seneca, $27; Geneseo, $23.50.

Orders came fast throughout the auctioning yesterday and bidding kept a lively pace all day. There was great activity by both large and small buyers, mail order houses, wholesalers, jobbers and retailers. Interest was also centered on the Persian rugs sold by the Kevorkian interests, which were protested to Secretary Denby against the transfer to the Interior Department. He sought to amend the original draft of the Executive order so as to leave control with the navy, but he testified before the Senate Oil Committee that an amendment he had written into the order was completely changed in the Interior Department.

Mr. Roosevelt also suggested changes in the original draft, and since the resignation of Secretary Denby he has stated that he opposed the transfer from the first, but kept silent because he did not want to be put in the position of "running out" on his chief.

In turning over another Archis before the Senate Committee last January, Mr. Roosevelt caused one of the many sensations in the Senate inquiry. He related that he listened in on a telephone conversation between Secretary Fall and G. D. Wahlberg, formerly private secretary to Mr. Sinclair, in which there was a mention of $68,000 sent to the foreman of Mr. Fall's New Mexico ranch.

Other witnesses before the Grand Jury were Harry A. Wilcox of El Paso, A. B. Brownfield of Carrizozo, N. M.; Lee A. Gifford of Albuquerque, and W. C. Mandenhall, R. S. Heald and W. S. Kent of the Interior Department. Mr. Wilcox and the New Mexico witnesses were said to have knowledge regarding expenditures made by Mr. Fall in New Mexico after his appointment to the Cabinet.

Merchants' Association Elects.

At the annual meeting of the Merchants' Association yesterday the following directors were re-elected: William Hamlin Childs, Bertram H. Borden, Lucius R. Eastman, W. H. La Boyteaux, John H. Love, George A. Post, H. B. Walker and Owen D. Young.

Old Pittsburgh Steel Mill Closes.

PITTSBURGH, May 13.—With the exception of the Homestead plant, the Schoenberger mill of the American Steel and Wire Company here suspended operations today, laying off 1,300 men indefinitely. Lack of orders, company officials said, caused the suspension. The Schoenberger mill has been in operation for more than a hundred years.

ROOSEVELT A WITNESS IN OIL FRAUD INQUIRY

Special Grand Jury Also Hears Admiral Griffin, Former Head of Engineer Bureau.

WASHINGTON, May 13.—Theodore Roosevelt, Assistant Secretary of the Navy, and Rear Admiral R. S. Griffin, retired, were the chief witnesses today as the special Federal Grand Jury resumed its inquiry into charges of fraud and corruption in connection with the naval oil leases.

Mr. Roosevelt carried to the White House for President Harding's signature the executive order of May 31, 1921, under which Secretary Fall took over control of the naval oil reserves and leased them to Harry F. Sinclair and Edward L. Doheny. Also at the request of Mr. Fall, Mr. Roosevelt sent marines to Teapot Dome in the Summer of 1922 to drive off squatters, after the reserve had been taken over by Mr. Sinclair.

Admiral Griffin, formerly Chief of the Bureau of Engineering, was in charge of the reserves for several years, and was one of the naval officers who protested to Secretary Denby against the transfer to the Interior Department. He sought to amend the original draft of the Executive order so as to leave control with the navy, but he testified before the Senate Oil Committee that an amendment he had written into the order was completely changed in the Interior Department.

Mr. Roosevelt also suggested changes in the original draft, and since the resignation of Secretary Denby he has stated that he opposed the transfer from the first, but kept silent because he did not want to be put in the position of "running out" on his chief.

In turning over another Archis before the Senate Committee last January, Mr. Roosevelt caused one of the many sensations in the Senate inquiry. He related that he listened in on a telephone conversation between Secretary Fall and G. D. Wahlberg, formerly private secretary to Mr. Sinclair, in which there was a mention of $68,000 sent to the foreman of Mr. Fall's New Mexico ranch.

Other witnesses before the Grand Jury were Harry A. Wilcox of El Paso, A. B. Brownfield of Carrizozo, N. M.; Lee A. Gifford of Albuquerque, and W. C. Mandenhall, R. S. Heald and W. S. Kent of the Interior Department. Mr. Wilcox and the New Mexico witnesses were said to have knowledge regarding expenditures made by Mr. Fall in New Mexico after his appointment to the Cabinet.

ALL FREIGHT RATES REFERRED TO HOUSE

Committee Reports Hoch Resolution Proposing to Reorganize Whole Rail Structure.

Special to The New York Times.

WASHINGTON, May 13.—Reorganization of the entire freight rate structure of the country was brought before the House today when the Committee on Interstate and Foreign Commerce adopted unanimously the resolution offered by Representative Hoch of Kansas.

The resolution directs the Interstate Commerce Commission to make a thorough investigation "to determine to what extent and in what manner existing rates may be unjust, unreasonable, unjustly discriminatory or unduly preferential, thereby imposing undue burdens, or giving undue advantage as between the various localities and parts of the country, the various classes of traffic and the various classes and kinds of commodities, and to make such changes, adjustments and redistribution of rates as may be found necessary to correct any defects so found to exist."

The resolution, while not in conflict with that offered by Senator Smith of South Carolina and adopted by the Senate yesterday, differs from it in that the Smith proposal is devoted solely to a readjustment of freight rates on agricultural products. That of Mr. Hoch applies to rates on all commodities, and takes into account the value of the service rendered by the railroads.

The proposed survey and readjustment of the rate structure was urged by the farm organizations. The Joint Congressional Commission on Agricultural Inquiry, a select committee of the United States Chamber of Commerce, Secretary Hoover, and by other experts who have made a close study of the problem.

The resolution was also recommended by President Coolidge in a message last December. Representative Hoch said today he expected to bring it to a vote at this session, and that he was confident it would be adopted. He said:

"The resolution is based on the contention that the present freight structure is out of adjustment. The burden is not properly distributed, either as between commodities or as between various sections of the country.

"The maladjustments of the freight structure have been greatly increased by the flat horizontal freight increases made in recent years.

"The resolution directs the commission in making the adjustments to take into consideration, among other factors, the price levels of various commodities as indicated over a reasonable period of years.

"The resolution provides that this general inquiry shall not interfere with cases already pending wherein relief is asked in specific cases, such as the grain case. Also, provides the Commission is not to delay action in making adjustments until the whole survey is completed, but is to make such changes from time to time and as soon as practicable, as the facts developed warrant."

BUYERS' WANTS.

Fifteen cents per word each insertion.

Men's Wear.

SHIRTINGS Wanted—Cottons, any description; immediately; for cash. Rosolita Shirt, 498 Broome.

BUYERS' WANTS.

ANGORAS Wanted—13500; also 13185. Hiller Bros., 12 West 27th. Chelsea 4597.

BOLIVIAS Wanted—American 16061, all shades; quantity unimportant. Brasher Brothers, 22 West 30th. Watkins 2883.

BOLIVIAS Wanted—Goff's 1009 or similar; also better makes; any quantity. Eisenberg-Friedman, 30 West 20th.

BOLIVIAS Wanted—Quantity at a price. 12 West 32d, 5th floor.

BOLIVIAS Wanted—Spot cash, American 16061 and others. Madison Square 8724.

BOLIVIAS Wanted—American 16061, quantity. Watkins 9642.

BRETONIA Wanted — Blumenthal's firsts. Phone Chickering 6386.

CHARMEENS Wanted—Open to buy large quantity of charmeen or similar cloth; immediate delivery, at a price. Claridge Frock, 5 West 31st St.

CLOTH Wanted—11032, cut, tan and gray. Rosenberg & Davis, 147 West 26th.

CLOTH Wanted—Ormandales, all colors, at 44 per yard. Lackawanna 2306.

COATS Wanted—Looking at Fall samples ladies' and misses' coats; call 9-11 A. M. with samples. Harry Wadler, Inc., 250 West 38th.

COATS Wanted—Jobber placing orders on better grade coats and suits. 7th floor, 15 East 26th. Mornings only.

COATS Wanted—Jobber placing orders on snappy Fall styles. Aronow Bros., 120 West 35th.

COATS Wanted—Placing immediate orders on cloth and pile fabric coats. Call with samples Universal Coat House, 501 7th Av.

COATS Wanted—Jobber looking Fall coats and suits. 20 West 32d, third floor, see Cohen.

COATS Wanted—Better grade coats for Fall; will buy at once from samples. Call all week, 119 West 31st, 10th floor front.

COATS Wanted—Jobber placing orders; exclusive styles; in better grade only. Acadia Garment Co., 128 West 38th.

COATS Wanted—Jobber placing orders on junior snappy Fall coats. 101 West 37th, 1st floor.

COATS Wanted — Jobber looking at Fall samples of infants' and children's coats. 128-132 West 27th, 5th floor.

COATS Wanted—Jobber looking at Fall samples Wednesday and Thursday, 30 West 36th, 8th floor.

COATS Wanted—Jobber placing orders on misses', junior and ladies' Fall coats. Stanley Garment Co., 144 West 37th.

COATS Wanted—Ladies', children's and infants' Fall coats for out-of-town jobbers. Room 804, 1,225 Broadway.

COATS Wanted—Jobber buying Fall samples, also stouts, all week. 501 7th Av., 14th floor.

COATS Wanted—Misses', ladies' and stouts'; jobber placing orders. 28 West 27th, 6th floor.

COATS Wanted—Placing orders on Fall coats, 4th floor, 30 West 36th.

COATS Wanted—Placing orders on Fall sport coats, 12 West 32d, 5th floor, see Cohen.

COATS Wanted—Fall, ladies', juniors', children's. First floor, 130 West 36th.

COATS Wanted—Jobber placing orders on snappy Fall coats. 22 West 32d, first floor.

COATS Wanted—Placing orders on junior coats, better kind. 305 7th Av., 30th floor.

COATS Wanted—Fall; looking at better grade coats. 12 West 27th, 1st floor.

COATS Wanted—Looking at new Fall samples. Brunson Suits, 500 7th Av.

COATS Wanted—Jobber looking at Fall samples. 5th floor, 154 West 37th.

COTTON Goods Wanted—For cash; striped English warp sateens. Phone Franklin 6840.

COTTON GOODS Wanted—Flock dots, large quantity wanted for cash. Leonora Dress, 37 West 32d.

CREPE Satins Wanted—In high shades. 246 West 38th, 4th floor. See Al.

CREPE de Chine Wanted—Printed, all shades. Leville Costume, 41 West 32d.

CREPE de Chines Wanted—Printed. Superior Dress Co., 35 West 38th.

DRESS cloth stouts wanted for Fall. 120 West 36th, 9th floor.

DRESSES Wanted—Silks, any quantity jobs, highest prices; spot cash. Madison Square 1625.

DRESSES Wanted—Jobber placing quantity orders voiles, linens; new silks; buying jobs cottons. Klein Bros., 18 West 32d.

DRESSES Wanted—Jobber placing orders, new Fall styles, silk and cloth. Schartman Bros., 501 7th Av.

DRESSES Wanted—Jobber looking at Fall samples; steady; 1,250 P. M. See M. S. Dubrow, 16th floor, 501 7th Av.

DRESSES Wanted—Jobs cottons and silks; spot cash. 1,204 Broadway, Room 905.

DRESSES Wanted—Silks, to $5; jobs; cash. Brooks, Canal 3848.

DRESSES Wanted—Jobs silks only; highest prices paid. Phone Schaefer, Longacre 3178.

DRESSES Wanted—Jobber looking Fall coats and suits. 30 West 32d, 3d floor, see Cohen.

DRESSES Wanted—Jobber placing orders on Fall dresses; call 9-11 A. M. with samples. Gem Dress House, 260 West 39th.

DRESSES Wanted—Dress jobber placing quantity orders on embroidered and stout sizes in voiles. See Mr. Kramer, 20 West 32d, 5th floor.

DRESSES Wanted—Jobber placing orders on high-class lace trimmed voiles. 19 East 32d, 6th floor.

DRESSES Wanted—Placing orders on cloth Fall dresses. 100 West 36th, 2d floor, all week.

DRESSES Wanted—Placing orders on flat crepes, new styles only. 45 West 27th, 4th floor.

DRESSES Wanted—Reputable skirt house, placing orders on Fall dresses; popular prices. 29 West 30th, 6th floor.

DRESSES Wanted—Jobber placing orders, new Fall styles, silks and cloth. 5th floor, 48 West 36th.

DRESSES Wanted—Open to buy high-class silk and cotton dresses, latest models only; for cash. 174 Madison Av., Room 501.

DRESSES Wanted—Jobber placing stock orders; new silk dresses; call with samples. Metropolis, 29 West 32d.

DRESSES Wanted—Placing orders on new snappy styles, silks and voiles. 142 West 36th, 10 floor.

DRESSES Wanted—Large jobber placing large stock orders on silk dresses; $10.75-$29.50. 11 West 32d, 10th floor.

DRYTONIA and similar makes wanted. David Zimmerman, 2-16 West 38th. Longacre 6706.

FLANNEL Wanted—Botany white, 54 inches. Madison Square 9670.

FURS Wanted—Moutflon sets; reasonable. Feltman & Sons, 34 West 27th.

FURS Wanted—Shawl raccoon collars. 1,128 Broadway, Room 1107.

FURS Wanted—Mandel, moutflon and flitch opossum collars. 19 West 32d, 5th floor.

FURS Wanted—Quantity muskrat. Kelly plate, 142 West 27th, 6th floor.

GEORGETTES Wanted—Open for quantity; navy, white, good quality. Schneider, 118 Madison Av.

GINGHAM Checks Wanted—For cash; vogue, Norina, Jeanette, Bloomfield, universal. Canal 1707.

HOMESPUNS Wanted—White, also botany, flannel, all colors. Star Skirt Co., 500 7th Av. Pennsylvania 0448.

HOME Spun Wanted—White only; imported or domestic. Watkins 2052.

KNIT Goods Wanted—Tricopiate allymee and similar cloth; at a price, for cash. Belmore, 106 West 21st.

LINENS Wanted—Irish and Belgian. American Merchandise, 37 West 19th.

LINEN Wanted—Dress linen, Belgium, colored. Corban Bros., 30 East 33d St.

MARVELLA and Geroma Wanted—Black only; at price for cash. Caledonia 9071.

POIRET Twill Wanted—Spot cash; navy, tan, black and grey; close outs considered only. Bramson Bros., 501 7th Av.

POIRET Twill Wanted—Black and navy, below $2; George Ohlem 22 West 26th. Chelsea 5710.

POLAIRES Wanted—11022 gray, plain, stripe or blocked; cash. Watkins 2045.

ROBES Wanted—Better grade white shangel robes; for cash. Rabinowitz, 116 Madison Av.

SATEENS Wanted—Warp striped and plain, all colors. Levinson, 24 West 20th.

SILKS Wanted—300,000 worth, spot cash, radiums, foulards, crepes, messalines, satin cantons, satin crepes, cantons, sport satin and silks; also printed and novelty silks of every description. Basser Textile, 34 East 29th. Madison Square 8837.

SILKS Wanted—Crepe de chine, satin crepes, satin cantons, canton crepes, messalines, chenaux, romaines, voiles and suede; spot cash. New York Silk Exchange, 432 4th Av.

SILKS Wanted—Any description, any quantity; spot cash. M. C. Lippman, 225 5th Av. Madison Square 7061.

SILKS Wanted—Crepe de chines, flat crepes, prints, better grade; spot cash. Koslowsky Bros., 42 East 21st.

SILKS Wanted—Foulards; at a price for cash. Room 410, 1,165 Broadway.

SWEATERS, Dresses and Knitted Suits Wanted—Any quantity, for cash. R. & G. Knitting Mills, 18 East 21st.

VELOUR Wanted—American 1816 or similar, quantity, at a price. Watkins 2642.

VELOURS Wanted—Gray; cash. Watkins 9154.

WOOLENS Wanted—Will buy about 300 pieces man's wear woolens in heavy weights for cash; special discounts desired. GINSBERG, 9 Washington Place.

WOOLENS Wanted — Open for quantity men's, boys' and cap woolens; spot cash. Michaels, 733 Broadway.

OFFERINGS TO BUYERS.

Fifteen cents per word each insertion.

APRONS — Women's gingham bungalow aprons, $6, $4.50 dozen; children's gingham dresses, $4; bloomers, $1 dozen; gingham house dresses, $3.50; men's $2 women's silk hosiery, $1.25 dozen, and other good items suitable for bargain basement. S. Kahn & Sons, successors to Simon Kahn Co., 909 Broadway.

BOLIVIA—Romandi, 16061, 00164, 11022, 1816, 16062, 0838; Gerona Hairline. Lexington 1010.

BOLIVIAS—Gerona, Velverette, Fiskena, Velfyne, cutting machine, dress trunks, electric fans. Chickering 3674.

BOLIVIAS—American, cheap, also American fine light-weight velour, reindeer, $1.35. Watkins 2562.

BOLIVIAS—Diagonal, cotton warp, tan, rookie, gray; sell at sacrifice. Watkins 2076.

CAPES, coats, silks and novelty materials; remarkably low prices; the season's best selling numbers assembled here for spirited low prices; sale 10.75-$18.75; every style a winner; immediate delivery. Betay Ross, 119 West 25th. Watkins 9062.

CAPES, coats, silks of better kind; close out at price. Samuel Zucker, 141 W. 36th.

CHARMEINETTES—Navy, badger, mocha and greystone, at a price. Longacre 1912. Ask for Mr. Abraham.

CLOTHS—Receivers liquidating for the benefit of creditors entire piece goods stock Heyman Cohen & Sons and Tuxedo Cloak Co., Robert E. Levy and Jacob Mayer, Receivers, 1,372 Broadway.

COATS—The biggest value in town; silk coats, all lined, to retail at $10. Jeanne, 146 West 36th.

COATS—Closing out entire stock of poiret twill, polaires, overplaids, blocked velvetones. Charnay & Freed, 138 West 27th.

COATS—Closing out, balance of Spring stock, ladies' and children's coats. 38 West 32d, 4th floor.

COATS—Velvetones, $10.75; silk, rosenaers, fur trimmed, $16.75. Bernstein, 35 West 31st.

COATS—Sacrificing complete stock plaids, poiret twills, bolivias. Schwartz & Sons, 139 West 29th.

COATS, latest cape effects, squirrel collars, brick, green, navy; sacrificing suits. Lobowitz, 3 West 30th.

COATS—Children's; closing out desirable styles, materials. Strand Garment, 37 West 20th.

COATS—300 fine girls' coats and capes, $3.75 and $6.75, originally to $7.50. Isaac Rosenberg, 1,123 Broadway.

COATS and Suits—Great sacrifice on cloth and silk coats; also suits. Kagut & Lichtenstein, 13 West 27th.

COATS, Suits—Better grades, sport coats, pencil stripe and poiret twill suits. J. Cohen & Co., 256 5th Av.

COATS, silks, charmeens, poiret, close out; very cheap. Glassberg & Bubin, 107 West 27th.

COATS—Good sellers, polaires, poiret twills on racks; closing out. Schneider, Shenotsky & Seidman, 55 Hester St.

COATS—Closing out twills, $6.50 net cash; silks, fur trimmed, $7.75. Phillips, 246 West 31st.

COATS—Closing out balance of Spring stock; plaids, downey wool, camels hair, velvetone. First floor, 1,265 Broadway.

COATS—Job of sport coats, to close out; plaids, out polaires, and polaires. Marmaste Cloak Co., 60 West 36th.

COATS—Attention jobbers and manuf

BUSINESS WORLD

COMMERCIAL PAPER.

Yesterday .....6¼ per cent. for the best names
Monday .....6¼ per cent. for the best names
The quotations are for six months' paper.

***

To Drop Comparative Fur Pricing.

Agreeing that it is too late this year to act against the holding of retail fur sales in August in view of the preparations already made by the fur trade and some retailers, the group of twenty-five representatives of local department stores and specialty shops which met yesterday at the Waldorf-Astoria under the auspices of the National Garment Retailers Association passed a resolution dealing with another aspect of the question. This was to the effect that if such sales are held, there should be no comparative prices quoted. The quoting of such prices, which are frequently inflated, according to comment, has been greatly overdone. It was also the sense of the gathering that another meeting be called in September in order to take early action on the sale question for next year.

***

Apparently Willing to Buy.

Judging from the size of the crowds in the shopping district yesterday afternoon, there is no lack of willingness on the part of local consumers to buy, at least so far as outer apparel is concerned. While there is little question that the rain on Saturday and Monday had something to do with it, indications in several stores about 3 o'clock were that one of the best Tuesdays of the season would be experienced in spite of the uncertainty of the weather. Departments catering to feminine clothing needs were most active, but in some stores the millinery section seemed the busiest of the lot. In this both trimmed and untrimmed hats were being bought freely.

***

Novel Hat Catching On.

One of the most novel Summer hats for men ever seen in this country is now being offered to the public by a prominent local clothing and furnishing store. It is made of cork, but is in the shape of the ordinary straw hat. Among the features claimed for it are that it is lighter in weight than the ordinary straw hat, that it is impervious to weather, and that its flexibility prevents its breaking or chipping as easily as a stiff straw hat. The cork hat is manufactured in England, where it was offered for the first time last year with considerable success. It grew out of the cork helmets worn by British soldiers in tropical countries, and is said to be as impervious to heat penetration as the helmets are. It retails at $5, and about two and a half dozens have already been sold by the store which offers it.

***

How Jobbers Find Conditions.

Men's wear jobbers report little activity at the present time. They say they are receiving restricted orders for goods mainly at concessions in price and are looking up fabrics for future sale on the same basis. There is no lack of confidence among the leading jobbers, however, who feel that the market may yet come to the point where their position will be an advantageous one. Collections by jobbers were said yesterday to be quite fair. The smaller clothier is held to be fairly well liquidated, although his operations are curtailed because of the lack of retail activity.

***

Furriers Are Shopping Around.

Although some improvement was reported here yesterday in the demand for raw and dressed furs on the part of manufacturing furriers, it has not yet assumed proportions sufficient to warrant the assertion that business is good. About one buyer in every four who enter a dealer's establishment was said yesterday actually to buy goods, the other three generally promising to come back later but not always doing so. This was further said to indicate a degree of shopping around for bargains greater than has been seen in this market for several seasons. Practically all kinds of skins are being bought, from all accounts, which is more pleasing to the general trade than if the demand were concentrated on a certain few varieties. From now on business is expected to improve from day to day.

***

Fall Orders Coming In Slowly.

After a brief spurt following the opening of leading lines of broad silks for Fall, trading has again become quiet and orders for the new season are coming in more slowly, according to wholesalers here. The initial spurt was due to the buying by retailers and a few cutters, but the policy of advance buying finds new adherents among users today. The business from cutters is hampered by the strike threat in the coat and suit field, as considerable orders for linings—to mention one important item—would be coming from them. Mill operations show no perceptible gain over the operating rate for Spring, it being estimated that the mills are now running at about 50 per cent. of capacity.

***

To Determine Knitting Standards.

A plant for the manufacture of artificial silk knitted underwear, complete in every detail from the winding of yarns to the finishing process, is now being installed in the Bureau of Standards at Washington by the Associated Knit Underwear Manufacturers of America, according to Secretary Roy A. Cheney, both all-silk and silk and cotton and wool combination garments will be made. Charles E. Hamlin of the association will carry on the work of the plant in conjunction with members of the Bureau of Standards. Its primary purpose will be to make tests to determine the proper manufacturing processes for the merchandise in question, in order that the best interests of both manufacturers and consumers may be served. Upon completion of the work, according to Mr. Cheney, it is proposed to issue a handbook based on the results obtained.

***

Garment Salesmen on Road.

The early contingents of ready-to-wear salesmen are now going on their initial Fall trips. Some men went out for their firms over the week end and, within a week or two, the local trade will be well represented on the road. Wholesalers here await with interest the early reports of their men as to how retailers look upon the new season. The coat and suit trade particularly is desirous of learning how the threat of a strike will influence the early buying, and also if it is more than a possibility that retailers may look to other producing centres if the labor trouble here comes to a showdown.

***

Gray Goods Still Quiet.

Gray goods were again dull in this market yesterday, with most of the business done for prompt deliveries. In the printcloths there were spot sales of 39-inch 68-72s at 10¼ cents, of 38½-inch 64-60s at 8¾ cents and of 38½-inch 80-48s at 7¾ cents. In the sheetings some trading was done in 40-inch 4.25s at 9¾ cents. Business in 36-inch 6.15s was also reported at 7¼ cents. For 36-inch five-yard sheetings sellers would not take less than 8¼ cents. In the specialties a few spot sales of 72-80 pajama checks were made at 11 cents, but later in the day it was said to be impossible to get any more at that price.

***

Low Bids at Goods Auction.

Bidding lacked snap and the prices obtained at the auction of 940 pieces of both men's and women's wear Spring fabrics, conducted yesterday by Burling, Doe Co. at the order of the American Woolen Company, were considered low. In the case of the men's wear goods there were drops of from 20 to 40 per cent. from the mill quotations. Most of these fabrics were A and B seconds. The better grades of the fancy worsteds brought higher relative bids than the less desirable merchandise. The bidding on women's wear goods was stronger, and quicker progress in selling them was made. Staple weaves and shades went better than the high colors, the former being readily adaptable for Fall use. The attendance of local jobbers at the auction was good.

Cotton Statistics Board is Named.

WASHINGTON, May 13.—Appointment of a standing advisory committee on compilation of cotton statistics in the Department of Commerce was announced by Secretary Hoover today. The committee will be made up of David C. Reed of Austin, Tex.; J. H. Manning, Latta, S. C.; Dr. B. C. Brooks, Raleigh, N. C.; H. W. Jacoway, Little Rock, Ark., and L. B. Jackson, Atlanta, Ga. The committee was appointed upon the recommendation of a body of five statistical experts named by Secretary Hoover recently to conduct an investigation, on the demand of cotton planters, into the Census Bureau's annual report of cotton stocks.

ARRIVAL OF BUYERS

Arriving Buyers may register in this column by telephoning Bryant 1000.

ALBANY—W. M. Whitney & Co.: F. J. Abeles, notions; Miss Woods, laces, millinery trimmings; 1,104 B'way (Fellows Buying Corp.).

ALLENTOWN, Pa.—Galansky & Nathan; S. Nathan, ready-to-wear; Pennsylvania.

ALLENTOWN, Pa.—The F. Meiser Co.: Miss M. Rouland, millinery; 253 4th Av. (Milroy, Block & Fischer).

ANNISTON, Ala.—Pizitz-Smolian Co.; A. I. Abkowitz, dark silk dresses; 115 W. 30th (B. F. Levis).

BALTIMORE—Goldenberg Bros.; Chas. M. Behrend, coats, suits, dresses; McAllister, mfrs. cloaks, suits; Pennsylvania.

BALTIMORE—Hochschild, Kohn & Co.: Miss G. H. Fuld, infants and children's wear; 236 5th Av. (F. Atkins).

BALTIMORE—Hutzler Bros.: A. A. Hall, china, glassware, art goods; 252 4th Av. (Fitz, Block & Fischer).

BALTIMORE—Rosenthal's, C. Rosenthal, ready-to-wear; 38 W. 32d (Livingston & Cohen).

BALTIMORE—Hecht & Co.: I. Sonneborn, women's ready-to-wear; 1,120 B'way (F. Lilienthal, Inc.).

BALTIMORE—M. Stein, clothing materials; Imperial.

BALTIMORE—Strauss, Eisenman & Co.: Manes Strauss, shirtings; Pennsylvania.

BALTIMORE—Silverstein & Schlossberg; J. Silverstein, ladies', misses' Fall coats, suits; Pennsylvania.

BALTIMORE—Brager's; S. A. Williams, ladies' coats, suits, dresses; 115 W. 30th (B. F. Levis).

BALTIMORE—Stewart & Co.: Miss P. Jeffres, girls', juniors' dresses; 16 W. 39th.

BALTIMORE—A. Eisenberg; V. M. Anderson, bedding, trimmings, upholstery, carpets, rugs; 31 W. 35th (Jay & Co.).

BALTIMORE—Morganstern & Reiser; A. Morganstern, pants materials; Pennsylvania.

BALTIMORE—Varsity Underwear Co.: L. H. Weil, pajamas, underwear, night robes; Pennsylvania.

BALTIMORE—S. Copian, neckwear materials; Pennsylvania.

BALTIMORE—Barnheimer Leader Stores; J. E. Berg, mdse mgr., ready-to-wear; Miss A. V. Decker, coats, dresses; 1,261 B'way (S. Solomon).

BALTIMORE—H. Adelman; E. E. Adelman, tailored cloth dresses, cloth coats for Fall; Pennsylvania.

BALTIMORE—Hecht Bros, Co.; M. S. Hecht, mdse. mgr.; 1,350 B'way (F. Lilienthal, Inc.).

BALTIMORE—Jos. Grinstelder & Sons, Inc.; B. Reid, silks, cottons, linings; 49 E. 21st.; Bronteli.

BALTIMORE—The Hub: H. J. Tarshis, ready-to-wear; 1,150 B'way (F. Lilienthal, Inc.).

BELOIT, Wis.—Stone's; Miss Gopin, silk princess crepe dresses; 1,305 B'way, Room 512.

BOSTON—C. F. Hovey Co.; upstairs, J. H. Zimmerman, div. mgr.; Mrs. J. Maurice; novelty muslin underwear, cotton blouses; basement, H. L. Lieses, jobs, dresses; 225 6th Av., Room 811.

BOSTON—Savitt Sales Co.; Samuel Savitt, mans, women's, children's apparel; Imperial.

BOSTON—Eortman, Fine & Smith; M. Bortman, dresses; Pennsylvania.

BOSTON—Haughton & Dutton; W. E. Maher, boys' clothing; 1,130 B'way (F. Lilienthal & Co.).

BOSTON—Wm. Filene's Sons Co. Upstairs—Miss Goodman, misses' inexpensive coats, suits; Mr. Phillips, division manager. Basement—Mr. Ring, women's, misses' dresses; Miss McGrail, women's, misses' suits; Mrs. Kasanof, jobs scarfs; Mr. Morris, silk and fibre waists; Mr. Reiter, women's, misses' coats; Mr. Gainsboro, men's trousers; 225 6th Av.

BOSTON—Superior Millinery Co.; P. M. Ginsburg, millinery; Gregorian.

BOSTON—Chandler & Co.; Miss Richards, girls', juniors' silk and printed crepe dresses; Miss K. Desmond, two-piece silk and flannel dresses, two-piece flannel suits; 6 E. 39th, 8th floor.

BOSTON—Gilchrist Co. Upstairs — Miss Thompson, waists, sweaters. Basement—Miss F. Rubin, jobs women's, children's hats; H. Rafeld, coats; Miss R. Rice, hosiery; Mr. Kahn, silk and printed crepe blouses, two-piece knitted suits, skirts; 200 5th Av., Room 602.

BOSTON—R. H. White Co.; Miss M. Mulligan, misses' dresses; Miss M. Shaus, sweaters, blouses; Miss A. C. Liston, furs; 432 4th Av.

BOSTON—Gilchrist Co. Upstairs — Mrs. Plummer, ribbons; Miss G. Hasenfuss, hosiery; 200 5th Av., Room 602.

BOSTON—Jordan Marsh Co. Upstairs—Miss A. Flaherty, cotton waists, high-grade waists; Miss J. Hardy, misses' dresses, gymnasium suits; Miss G. Gately, infants' wear; 432 4th Av.

BOSTON—Brooks & Harran; R. S. Brooks, juniors' suits; 225 5th Av. (United Garment Buyers).

BOSTON—Peerless & Boston Reliable Petticoat Co.; S. Andrews, silks, cottons, ruchings, jerseys, trimmings; 200 5th Av., Room 810.

BOSTON—L. Rothstein, jobs, women's coats; 25 W. 33d; M. Abramson—A. Co.).

BRIDGEPORT—C. M. Read Co.; C. A. Pilling, basement wash goods, &c.; Miss A. M. Studley, women's, children's ribbed underwear; Miss H. L. Spinning, muslin underwear, negligees; 315 4th Av. (D. G. Alliance).

BUFFALO—J. N. Adam & Co.; F. M. Snyder, women's, children's shoes; 16 W. 20th.

BUFFALO—Hens & Kelly Co.; H. W. Bader, draperies, rugs, carpets; 1,164 B'way, (Fellows Buying Corp.).

BUFFALO—L. Slotkin; A. Slotkin, mdse. manager, ready-to-wear; Pennsylvania.

BUFFALO—Clawson & Wilson Co.; C. B. Stanbro, rugs, draperies; 48 Leonard; Pennsylvania.

CANTON, Ohio—Reaneck-Berger Co.; A. L. Reaneck, coats, wraps; Pennsylvania.

CATSKILL, N. Y.—F. Richman; Miss S. Richman, ready-to-wear; Pennsylvania.

CHARLOTTE, N. C.—Belk Bros.; B. F. Matthews, genl. mdse.; H. W. Jetton, floor coverings; 120 W. 32d (A. Fanti).

CHATTANOOGA—Pizitz-Smolian Co.; A. I. Abkowitz, dark silk dresses; 115 W. 30th (B. F. Levis).

CHICAGO—A. Auerbach & Co.; A. Auerbach, silks, ribbons, velvets; 15 W. 38th (V. A. Fiaut).

CHICAGO—Leopold, Solomon, Eisendrath; M. Leopold, piece goods; Breslin.

CHICAGO — Walker-Leavitt Co.; S. P. Ewarts, hosiery; Pennsylvania.

CHICAGO—Sol Hein; H. Bos, dry goods; Pennsylvania.

CHICAGO—Chicago Mercantile Co.; A. J. Frick, trimmed hats; 621 B'way (H. White); Pennsylvania.

CHICAGO—S. Philipson & Co.; M. Segal, clothing, shirts, gloves; Pennsylvania.

CHICAGO—Chicago Mail Order Co.; B. J. Reilly, juniors', misses', women's stouts' Fall coats; 368 4th Av.

CHICAGO—Albert Lurie Co.; S. L. Warshauer, princess slips, infants' coats, bonnets, girls' gingham dresses, ladies' linen, voile, normandie dresses; 15 W. 38th, Room 703 (Aaron Wartheimer).

CHICAGO — Walker-Leavitt (jobbers); M. Lazar, boys' novelty wash suits, novelty voile children's dresses, 2-6 and 7-14; M. Leavitt, draperies, curtains; Pennsylvania.

CHICAGO—Mandel Bros.; Miss B. Carney, dresses; 13 E. 22d.

CHICAGO—Sam. Philipson & Co., jobbers; L. M. Cohen, notions, laces, ribbons; Pennsylvania.

CHICAGO—Mandel Bros.; S. J. Natkin, mdse. mgr., dinner wars; 13 E. 22d; Pennsylvania.

CHICAGO — Rayman Bros.; M. Rayman, novelty dresses, 2-6, 8-14; novelty materials for children's dresses; 100 W. 32d (Sales Co. of America).

CINCINNATI—Adler Stores; G. Adler, medium, beter grade graduation, party, street dresses; 9-10 A. M., 398 5th Av.

CINCINNATI — J. A. Wechsler; millinery; Pennsylvania.

CLEVELAND—Oppenheim, Collins Co.; R. Davis, mdse. mgr., ready-to-wear; 35 W. 34th; Gregorian.

CLEVELAND—Miller Cloak Co.; S. Miller, mfrs. cloaks; Flanders.

CLEVELAND—May Co.; R. T. Montgomery, upholstery goods, rugs, carpets; 1,115 B'way (S. M. Sostman).

CLEVELAND—L. Pulvers, medium, better grade graduation, party, street dresses; 9-10 A.M., 398 5th Av.

CLEVELAND—Klopper Bros.; A. Klopper, hosiery, notions, novelties; Commodore.

COLUMBUS—Union Co.; Miss A. Macklin, dresses, sport wear, blouses; Miss S. Lustig, dresses; 1,150 B'way (F. Lilienthal, Inc.).

COLUMBUS—H. Kobacker & Sons; J. M. Kobacker; H. Kobacker, dry goods, general mdse., ready-to-wear; 115 W. 30th (B. F. Levis); Pennsylvania.

COLUMBUS—Robert's Cloak House; H. L. Robert, jobs ladies' novelty velvet coats; 131 W. 35th (Hart, Flanagan & Co.).

CONCORD, N. C.—Parks-Belk Co.; J. G. Parks, genl. mdse.; 120 W. 32d (A. Fanti).

CRESSON, Pa.—The Cresson Dept. Store; B. Gross, better coats, dresses, men's, boys' furnishings, clothing; 131 W. 35th (Hoffman & Hartbley).

DAYTON, Ohio—Elder & Johnston Co.; Miss B. Groban, blouses, skirts, sweaters; 240 Madison Av.

DETROIT—Newcomb, Endicott & Co.; Miss A. Grossman, dresses; Miss M. Lowenstein, coats, suits; Mrs. F. Spielman, neckwear, handkerchiefs; Mr. Faulkner, men's furnishings; E. C. MacLennan, wash goods; 115 W. 30th (Weill & Hartmann).

DETROIT—Ernest Kern Co.; R. Davison, mdse. manager; men's furnishings, women's hosiery; 1,150 B'way (F. Lilienthal, Inc.).

DETROIT—Ernst Kern Co.; H. J. Wolf, art needlework, laces, handkerchiefs, women's neckwear; 1,150 B'way (F. Lilienthal, Inc.).

DETROIT—J. L. Hudson Co.; G. S. Allan, div. mdse. mgr., basement; Mrs. Gillis, skirts; 225 5th Av. (Retail Research Assn.).

DETROIT—Crowley-Milner & Co.; F. J. Steller representing, "mamsie" dolls; Mrs. B. Bowman, women's better-grade dresses, stouts' coats, dresses; F. D. Mellen, popular-priced sport and silk dresses; K. V. Crockett, school room millinery; Mrs. A. Donovan, infants' wear; L. Neubritz, domestic toys; E. A. Ver Linden, silk and broadcloth skirts; C. A. Peck, mdse. mgr.; 100 W. 32d.

DETROIT—Gately Clothing Co.; Mr. Donovan, jobs better poiret twill coats; 131 W. 35th (Hart, Flanagan & Co.).

DUBUQUE, Iowa—Roshek Bros.; F. H. Roshek, dresses; 146 W. 36th.

EASTON, Pa.—The Bee Hive; L. Rosenbaum, general mdse. for Eolay 4th; 131 W. 35th (Hoffman & Hartbley).

FALL RIVER—R. A. McWhirr Co.; A. Nickerson, silks, dress goods; E. W. Dominick, ladies' jumpers, ready-to-wear; 315 4th Av. (D. G. Alliance).

GADSDEN, Ala.—Pizitz-Smolian Co.; A. I. Abkowitz, dark silk dresses; 115 W. 30th (B. F. Levis).

GRAND RAPIDS—Charles Trankla & Co.; Miss G. T. Schneider, hosiery, knit underwear, handkerchiefs, gloves; 432 4th Av. (D. G. Union).

HARRISBURG, Pa.—Bowman & Co.; Miss R. Shenanade, art embroideries, fancy gift goods; Mrs. E. Quicksel, infants' wear, boys' clothing; 105 Grand (Jay & Co.).

HARRISBURG, Pa.—Henrietta Raffel; H. Raffel, millinery; 30 W. 37th.

HORNELL, N. Y.—Tuttle-Rockwell Co.; L. F. Bockwell, corsets; Breslin.

HOUSTON—Mary Bros.; D. C. Co.; Miss Shannon, jobs silk capes, twill coats; 31 E. 26th (Mdse. Reporting Co.).

INDIANAPOLIS—Block's; Bernblum, ready-to-wear; 1,164 B'way (Fellows Buying Corp.).

INDIANAPOLIS—L. S. Ayres & Co.; Miss Stephens, furs; 225 5th Av. (Retail Research Assn.).

LANCASTER, Pa.—Hager & Bro.; J. P. Rimple, floor coverings, &c.; 315 4th Av. (D. G. Alliance).

LANCASTER, Pa.—Buchanan & Brown, Inc.; H. A. Buchanan, cloaks, suits, laces, notions, fancy goods; 366 5th Av. (Allied Stores).

LANCASTER, Pa.—Hager & Brother; W. H. Hager, representing; 315 4th Av. (Dry Goods Alliance).

LANCASTER, Pa.—Adler's; B. Adler, medium, better grade graduation party, street dresses; (9-10 A. M.); 398 5th Av.

LAS VEGAS, N. M.—N. T. Dry Goods Co.; N. Tannenbaum, jobs wedding dresses; 1,261 B'way (Atlantic Buying Co.).

LINCOLN, Neb.—Miller & Paine Inc.; E. H. Steckley, jobs better poiret twill coats; 131 W. 35th (Hart, Flanagan & Co.).

LOS ANGELES—Bullock's; W. M. Fuhr, laces, trimmings; Miss Roberts, silverware, jewelry; 225 5th Av. (Retail Research Assn.).

MAHANOY CITY, Pa.—R. Guinan & Co.; R. Guinan, carpets, rugs; Breslin.

MANSFIELD, Ohio—A. Bein, ready-to-wear; 131 W. 35th (Hoffman & Hartbley).

MILWAUKEE (Gimbel Brothers); G. B. Saunders, neckwear, laces, linings; B'way and 32d St. (N. Y. office).

MINNEAPOLIS—E-R Garment Shop; A. Cohen, jobs twill coats; 36 W. 29th (Frohman & Altman).

MINNEAPOLIS—Dayton Co.; F. P. Tupa, furs; 225 5th Av. (Retail Research Assn.).

MINNEAPOLIS—Donaldson Co.; W. A. Stewart, ready-to-wear; 240 Madison Av.

MONTGOMERY, Ala.—Pizitz-Smolian Co.; A. I. Abkowitz, dark silk dresses; 115 W. 30th (B. F. Levis).

NASHVILLE—Dave Mannis Milder Co.; M. Milder, jobs broadcloth dresses, silk petticoats, silk sleeveless sweaters; 1,261 B'way (Jos. Hellbron).

NEW BEDFORD—New Bedford D. G. Co.; J. L. Bowie, silks, wash goods; 315 4th Av. (D. G. Alliance).

NEW CASTLE, Pa.—W. J. Offutt Co.; W. J. Offutt, men's furnishings, rugs, toys; 1,170 B'way (W. J. Dunn); Pennsylvania.

NEW CASTLE, Pa.—Brown & Hamilton Co.; Miss M. Newman, ready-to-wear; 120 W. 32d (A. Fanti).

NEW HAVEN, Conn.—Gamble, Desmond Co.; J. M. Looby, Miss F. Kiernan, ready-to-wear; 432 4th Av. (D. G. Union).

NEW HAVEN—Mandel & Harris, Inc.; S. Harris, mdse. manager; 1,150 B'way (F. Lilienthal, Inc.).

NEW HAVEN—Shartenberg & Robinson Co.; L. B. Rochman, mdse. mgr.; E. R. Gallagan, gloves, laces, ribbons, jewelry, &c.; I. F. Lenahan, hosiery, men's furnishings; A. Breton, housefurnishings, toys; Miss M. Wynne, women's underwear, negligees, kimonos, infants' wear; 316 4th Av. (D. G. Alliance).

NEW HAVEN—Edward Malley Co.; J. C. Miner, notions, ribbons, toilet goods; 106 Grand (Jay & Co); Park Avenue.

NEW ORLEANS, La.—D. H. Holmes Co.; J. D. Harris Jr., china, crockery, glassware; 15 East 26th (F. J. Reilly.)

OMAHA—Hess Bros.; F. L. Haas, jobs better poiret twill coats; 131 W. 35th (Hart, Flanagan & Co.).

PARKERSBURG, Pa.—Fechter Mfg. Co.; E. Fechter, mfrs. shirts; Imperial.

PHILADELPHIA—John Wanamaker; W. H. Cox, books; B'way and 10th; Imperial.

PHILADELPHIA—Gimbel Bros.; Mrs. M. Garretson, trimmed millinery; B'way and 32d (N. Y. Office).

PHILADELPHIA—Trio Waist Co.; H. Meagher, waist materials; 39 W. 32d.

PHILADELPHIA—Zetzer-Bradley Co.; J. T. Zetzer, ladies' underwear; 1,270 B'way; Breslin.

PHILADELPHIA—Gimbel Brothers; Miss A. Guggenheim, umbrellas; B'way and 32d (New York Office).

PHILADELPHIA—Stewart's; Miss S. Helsen, furs, fur coats; 120 W. 32d (A. Fanti).

PHILADELPHIA—Blum Store; Mrs. M. Spector, ready-to-wear; 3 West 33d (Amelia Rosenau).

PHILADELPHIA—Blaumer's; H. Blaumer, low-priced sport and twill coats; Miss S. Helsen, fur coats (for August sales), jobs jacquettes; H. Burrat, new silk dresses; 129 W. 32d (A. Fanti).

PHILADELPHIA—Strawbridge & Clothier; J. Egan, Miss Becker, better grade millinery for June sale (9 A. M.); 250 5th Av.

PHILADELPHIA—Gimbel Bros.; subway store; A. Katz, silk muslin underwear, printed slips (9 A. M.); B'way and 32d (N. Y. office).

PHILADELPHIA—Lit Bros.; Miss G. Steckler, jobs children's dresses (2 to 6 years.); 1,261 B'way.

PHILADELPHIA—N. Snellenburg & Co.; Miss A. M. Day, white goods, laces, notions; 1,295 B'way (S. M. Goldberg); Pennsylvania.

PHILADELPHIA—I. Friedman; E. Friedman, furs; Pennsylvania.

PHILADELPHIA—W. Holmes & Son; H. R. Holmes, rugs, carpets; Breslin.

PHILADELPHIA—Jacob Kahn, coats, suits; Imperial.

PHILADELPHIA—M. B. Miller & Co.; W. Miller, children's white dresses; Pennsylvania.

PHILADELPHIA—D. Klein & Bro.; J. F. Reynolds, uniform clothes, trimmings; Imperial.

PHILADELPHIA—G. A. Rumpf, hosiery; Breslin.

PHILADELPHIA—M. Silverman & Son; D. Silverman, mdse. manager; 302 5th Av.; Pennsylvania.

PITTSBURGH—Joseph Horne Co.; T. S. Kenney, upholstery goods, curtains; 225 5th Av. (Retail Research Assn.).

PITTSBURGH—Kaufmann's Dept. Store, Upstairs—B. Boston, linens, domestics. Basement (anniversary sale mdse.)—H. G. Starr, ready-to-wear; Miss Meyer, dresses; R. W. Atwell, wash goods, domestics; L. Keller, mdse. mgr.; 1,261 B'way.

PITTSBURGH—Campbell's, Inc.; B. A. Alter, domestics, linens; 432 4th Av. (D. G. Union).

PITTSBURGH—Frank & Seder, Inc.; Mr. Friedberg, bungalow aprons; 1,372 B'way (National Dept. Stores, Inc.).

PITTSBURGH—Max Azen; M. Azen, Edward Azen, ladies', children's, wash dresses; Pennsylvania.

PITTSBURGH—Campbell's; F. L. Campbell, men's furnishings; 432 4th Av. (D. G. Union).

PITTSFIELD, Mass.—England Bros.; Miss K. Vincent, art embroideries, gifts, fancy goods; 105 Grand (Jay & Co.).

PITTSFIELD, Mass.—England Bros.; Miss K. McGuigan, house dresses; J. H. Staman, ready-to-wear; 32 W. 35th (Jay & Co.)

PITTSFIELD, Mass.—Wallace Co.; Miss R. M. Walsh, coats, suits, waists, wrappers; G. L. Willis, mdse. mgr.; Wolcott.

PLYMOUTH, Pa.—Schectman Co.; M. Schectman, coats, suits, knit goods; Pennsylvania.

PORTSMOUTH, Va.—Goldberg, G. Goldberg, ready-to-wear; 1,270 B'way, Room 2105.

PROVIDENCE—J. C. Maguire, Brad & C. Maguire, jobs twill coats; 36 W. 32d (Friedman & Altman).

READING, Pa.—C. K. Wilmer Co.; J. B. Mercer, mdse mgr., notions, knit goods, novelty, corset, underwear, rayon goods; 315 4th Av. (D. G. Alliance).

READING, Pa.—Pomeroy's, Inc.; A. S. McQuay, furniture, carpets, rugs, upholstery; 225 Madison Av.

ROCHESTER—F. Postman Co.; Mrs. Mettler, millinery; 225 5th Av. (Retail Research Assn.).

ROCHESTER—Adler's Women's Shops; Mrs. S. Adler, coats, dresses, suits; Pennsylvania.

SAN FRANCISCO—Shainwald, Ryan & Co.; W. B. Meier, mdse. mgr.; 256 5th Av., Room 609.

SPRINGFIELD, Mass.—Forbes & Wallace; Miss Horrigan, dresses, skirts; M. Wallace, ready-to-wear; 240 Madison Av.

STEUBENVILLE, Ohio—The Hub; L. Agathan, better coats, dresses; S. Bayuk, ladies', children's dresses; 131 W. 35th (Hoffman & Hartbley).

ST. LOUIS—Ely & Walker D. G. Co.; A. S. Bradman, linens, white goods; 66 Worth.

ST. LOUIS—Famous-Barr Co.; C. Hirschfield, new Fall silk dresses; 55 W. 32d (E. Manchester).

ST. LOUIS—Stewart's, H. Frost, tailored navy poiret twill suits, extra-sized black poiret twill coats, jobs, wash dresses; 370 5th Av. (Gerrard's).

TOLEDO—Maurice Mayer; M. Mayer, better coats, dresses; 131 W. 35th (Hoffman & Hartbley).

UTICA, N. Y.—Gold's Store; L. Cohn, coats, suits, dresses, waists; 369 5th Av., Room 1114.

UTICA, N. Y.—Hunter's, Inc.; F. E. Kinney, linens, white goods; 432 4th Av. (D. G. Union).

UTICA—Swartz, Inc.; A. Goodman, fibre sweaters; 151 W. 32th (Mann-Goldstock Co.).

WASHINGTON, D. C.—Woodward & Lothrop, Mrs. E. B. Parks, ladies' flowered georgette crepe dresses (downstairs); 370 5th Av., Room 1701.

WASHINGTON—S. Kann Sons Co.; S. L. Stine, white goods, linens; 432 4th Av.

WATERTOWN, N. Y.—S. Ellis; Miss H. Ellis, millinery, dresses; 131 W. 35th (Hoffman & Hartbley).

WATERTOWN, N. Y.—A. Emanuel & Co.; Mrs. M. E. Beasley, ladies' garments, furs; Imperial.

WELLSVILLE, N. Y.—Rockwell Bros.; M. D. Hastings, carpets, furniture; 33 E. 20th (Mdse. Reporting Co.).

WILKES-BARRE, Pa.—Fowler, Dick & Walker; W. F. Moffitt, boys' clothing, shoes; basement sales; Pennsylvania.

WILMINGTON, Del.—Peoples Dept. Co.; L. Tepkis, cotton piece goods; 260 B'way.

WORCESTER, Mass.—Slayman's; M. Slayman, hosiery, sweaters, dolls, dresses; Breslin.

YORK, Pa.—Henrietta Raffel; H. Raffel, millinery; 30 W. 37th.

YORK—James McLean & Sons; Miss B. Kauffman, ready-to-wear; 432 4th Av. (D. G. Union).

BUSINESS NOTES.

George Levin, 242 Fourth Avenue, has been appointed sales representative for the Sydney Worsted Mills, Philadelphia, for the sale of women's wear fabrics. As heretofore, they will be sold through George H. Pfeiffer & Co. Mr. Levin is also handling the E. & Sky, Inc., lines for the women's wear trade.

Harold F. Hadden, formerly a partner of Hadden & Co., now being liquidated, has become associated with Charles F. Smillie & Co., raw silk importers, 3 South William Street.

BUSINESS RECORDS

BANKRUPTCY PROCEEDINGS.

Petitions Filed—Against.

ELIAS J. BELLIN, jewelry, 66 Nassau St. —By A. Osborne for $1,151; S. Schimmel, $200; John Cohen, $741. The petitioners state that the alleged bankrupt claims to have been robbed of diamonds and jewelry of the value of $50,000 en route from Baltimore to New York.

DEWEY SUPPLY CORPORATION, manufacturers of road building machinery, 159 West 42d St.—By Joseph Bydaky for $250; S. Johnston, $736; Joseph Norden, $125. Joseph Tuttle Stearns was appointed receiver, under $4,000 bond, by Judge A. N. Hand. Liabilities, about $12,000; assets, about $8,000.

ARONY & PERIDES, grocers, 26 Spring St.—By Lekas & Drivas for $107; Ravaguia Bros. $151; N. S. Monahos & Co., $445. Provincial Wilds was appointed receiver, under $2,000 bond, by Judge A. N. Hand. Liabilities, about $12,000; assets, about $4,000. A second petition was filed against the firm by these creditors: Scaramelli & Co. Inc., $462; P. Pastene & Co., Inc., $274; F. Romeo & Co., Inc., $458. The members of the firm are Harry Arony and Harry J. Perides.

JOHN YANOPOULOS, doing business as Yanopoulos Importing Co., grocer, 73 Catherine St.—By P. Pastene & Co., Inc., for $196; Scarafile & Co., Inc., $407. Yanopoulos Sausage and Provision Co., $303. Richard O. Smith was appointed receiver, under $500 bond, by Judge A. N. Hand. Liabilities, about $10,000; assets, about $1,000.

A. & G. IMPORTING CO., grocers, 583 Morris Av.—By Elysee Olive Oil Co., Inc., for $450; Otto Roth & Co., $192; J. S. Hoffman Co., Inc., $1,200. An involuntary petition was filed against the concern by these creditors: Lekas & Drivas for $545; N. S. Monahos & Co., $1,270; Herschkowitz Bros. & Lowenthal, $491. Liabilities, about $10,000; assets, about $3,000.

DORIS KNITTING MILLS, INC., 15 East 28th St.—By Pauline Bokar for $1,000; Rose Appelbaum, $700; Abraham Rouse, $1,000.

ABRAHAM HOCMAN, trading as the Smith Street Cloak and Suit Shop, 157 Smith Street, Brooklyn.—By Elias Goodman for $281, Knobel & Bloom $203, and Elias & Hirsch $240. Judge Campbell has appointed H. Clay Liftick receiver in bond of $2,000.

JOSEPH KLEIN PLUMBING COMPANY, INC., plumbing contractor, 2,172 Eighty-sixth Street, Brooklyn.—By Jacob Farber for $225. Frank Goldberger $82, and Jenks & Fried $500. Judge Campbell has appointed Frederick S. Martyn receiver, in bond of $50,000.

Petitions Filed—By

JAMES DRUG COMPANY, INC., manufacturer, 172 Fifth Avenue.—Liabilities, $44,863; assets, $27,184, main items being accounts, $16,134; stock, $7,500; fixtures, $2,500. Principal creditors are H. L. Schaeffer, $19,164; C. J. Campbell, $11,000.

ISAAC C. KOHN, salesman, 539 West 112th Street—Liabilities, $11,867; no assets except life insurance policy. Madeline D. Barrett is the principal creditor, on a claim for $9,250.

WILLIAM R. KESSELMAN, an announcer, 1,700 Stephens Street, Queens, L. I.—Liabilities, $2,115; assets, $25.

GREYSTONE RESTAURANT, INC., at 2,540 Broadway, to James N. Butterly of Flushing, L. I. Martin Lange is President of the company, which was incorporated in 1923.

Receivers Appointed.

GENERAL HARDWARE COMPANY, INC., 46 Lispenard Street—George H. Creveling of the Wickwire-Spencer Steel Corporation appointed, under $3,000 bond, by Judge A. N. Hand. Liabilities, about $25,000; assets, about $18,000.

MORRIS, JOSEPH and JACK TASSLER, copartners, trading as Tassler Brothers, 623 Westchester Avenue, Manhattan.—Judge Campbell has appointed Arthur Y. Daiehl ancillary receiver, in bond of $2,000.

Out of Town.

Special to The New York Times.

BOSTON, May 13.—Leroy A. Morgan, salesman, 5 Barstow St., this city, has filed a petition in bankruptcy with liabilities of $61,234 and assets of $1,000.

Jacob Tilley, clerk, Brookline, has filed a petition, with liabilities of $15,398 and assets, $25.

Special to The New York Times.

CHICAGO, May 13.—A petition in bankruptcy was filed today by Adolph J. Stern, manufacturer, of Chicago, with liabilities of $16,028 and assets of $585.

JUDGMENTS.

Filed yesterday, the first name being that of the debtor:

In New York County.

Alverson, James M.—City of N. Y.	$112.85
Bankers Underwriting Corp.—Same	16,685.55
Chartered Theatres—Same	3678.07
Drake, Emory G.—Same	3682.89
Del Castillo, Harold—Same	3256.06
Donohue, Peter—Same	3678.07
Donnelly, Charles—Same	3194.68
Duball, Inc., M.—Same	3682.89
Duden, George A.—Same	3678.07
Elwin, Edwin L.—Same	3682.89
Erlinger, George J.—Same	3682.89
Edelman, Meyer—Same	3678.07
Edelman, Max—Same	3678.07
Eckel, Chas. E.—Same	3682.89
Ehlert, Frederick C.—Same	3184.62
Empresas Colombiana De Navigation, Inc.—Same	3647.21
Forstbauer, John C.—Same	3678.07
Fleischman, Chas. S.—Same	3100.46
Green, Morris—Same	3682.89
Isaacson, Louis—Same	3100.46
Lewis,

LATEST DEALINGS IN REALTY FIELD

Former Lord & Taylor Building, Nineteenth Street and Fifth Avenue, Sold.

DEAL INVOLVES $1,500,000

Samuel Brener Buys the Hendrik Hudson Apartment on the Drive, Held at $1,600,000.

The former Lord & Taylor Building at 119 and 121 Fifth Avenue has been sold by the various interests owning the property to the Broadway-John Street Corporation, of which E. A. Cohen is President.

The property consists of an eight-story structure located on the northeast corner of Nineteenth Street and Fifth Avenue, covering a plot of 7,000 square feet.

It was erected twenty-one years ago by Robert E. Dowling, the well-known real estate operator, for Lord & Taylor, and was sold by Mr. Dowling to the various interests who are now disposing of it.

According to the Charles F. Noyes Company, the brokers in the transaction, there were nine different parties having an interest in the property.

The twenty-one year lease which Lord & Taylor retained on the building expired May 1.

The store and basement and two lofts have been rented for a term of years to Nathan Straus & Sons, Inc., the crockery and glass importers, successor to the firm of L. Straus & Sons, established in 1866. The building will be known as the Nathan Straus Building.

It is expected that Nathan Straus & Sons, Inc., will move to its new quarters about July 1, when extensive alterations will have been completed.

The property is being taken by Mr. Cohen free of mortgages. The Noyes Company reports negotiations pending for the lease of the five upper floors of the building to a prominent corporation located in the neighborhood.

The sale, financing and lease represent a transaction aggregating over $1,500,000.

Brener Buys the Hendrik Hudson.

Samuel Brener purchased the Hendrik Hudson apartment house from the Hendrik Hudson Apartment Corporation. The property covers the entire block front on Riverside Drive, from 110th to 111th Street, and is an eight-story fireproof building, consisting of seventy-two apartments ranging in suites from six to nine rooms.

It covers a plot 200 feet on the Drive by 135 on 111th Street and 123 feet on 110th Street, equalling an area of over ten and one-half city lots. The building was erected by the Johnston-Kahn Company and was held at $1,400,000 and rents for about $215,000 annually. Nassau & Lanning were the brokers.

Joseph Sager sold to Rosen & Klein a nine-story high-class fireproof apartment house at 115 West Seventy-third Street. The building stands on a plot 82 by 102 feet, accommodating thirty-six families; arranged into four and six room apartments. It rents for over $86,000 and was held for $645,000. H. Leventhal was the broker.

Isaac Lowenfeld purchased from the Manier Realty Company, Inc., 1 Convent Avenue, which is the northeast corner of 127th Street, a five-story new-law apartment, with one store, size 112 by 89.4 by 99.11 by 38 feet, housing twenty-four families, with a rental of $17,000. The property was held at $125,000. Ryan & Co. were the brokers.

Cahn & Cahn, operators, purchased from Theodore Schneider 105 West Ninety-fourth Street, near Columbus Avenue, a five-story apartment containing two six-room apartments on each floor, on a lot 25 by 100.

The building produces an annual rental of $8,100 and was held at $65,000. Austin T. Bennett was the broker in the transaction.

Peter I. Bernstein bought from Isidor Freundlich and resold to a client of Newmark & Miller, attorneys, premises 760 and 762 Eighth Avenue. The property consists of two four-story brownstone buildings, on a plot 30 by 100, being 50 feet south of the corner of Forty-seventh Street. This is the first sale of this property in about twenty years. The premises were purchased subject to a short lease, upon the expiration of which the buyer will remodel and hold the premises for investment. The property was held for $135,000.

Thayer, Saunders & Co. resold for Walter A. Morris to Sophia Rogger the six-story new-law apartment house at 161 East 128th Street, recently acquired by him. The property was held at $85,000.

The Arc Realty Company, Inc., sold 590 Third Avenue, being on the west side of the avenue, between Thirty-eighth and Thirty-ninth Streets, a five-story apartment house, with two stores, on a lot 25.3 by 100. The brokers were James Kyle & Sons.

BROWN TAKES A PROFIT.

Resells West Side Building—Sixtieth Street Alteration.

Frederick Brown has taken a profit on the four-story building at 47 West Fifty-first Street, which he purchased two months ago from Max Schneider, who acquired the realty in 1921. An unnamed client of H. D. Baker and A. Robinson and Henry Baker is the buyer of the property. The building is on a lot 21 by 100 on the north side of the block between Fifth and Sixth Avenues. It was altered a few years ago into a business building with a store on the basement level. The rents total $9,000 a year.

William B. May & Co. have sold for John Insley Blair the twenty-five-foot building, 15 East Sixtieth Street, to William A. Kimbel, the President of A. Kimbel & Son, Inc., who intend to remove their interior decorating business from 534 Madison Avenue after altering the building to adapt it to their use. The property was held at $150,000.

THE ROOSEVELT SOLD.

Buyer to Improve Big Bronx Apartment, Held at $2,500,000.

The Freiman Realty Co. Inc., sold to Bernard Dorf, the Theodore Roosevelt Apartments, Grand Concourse Boulevard and 171st and 172d Streets. This property is one of the largest apartments in the Bronx, covering a square block, comprising thirty-six city lots. It has 270 apartments, dining room, grill room, banquet hall, barber shop, drug store and children's playground. The rentals are over $325,000 per annum and the house was held at $2,500,000. The new owner contemplates making several improvements. Frank G. Weiss was the broker.

Woman Who Took Baby Is Indicted.

PHILADELPHIA, May 13.—Mrs. Mary de Marco of West Philadelphia was today indicted by the Grand Jury for the kidnapping of ten-weeks-old Corrinne Modell, who was returned to her parents after the police found her in Mrs. de Marco's home. The indictment charges Mrs. de Marco with abduction, carrying away and harboring the infant. The offense is punishable by seven years' imprisonment. Mrs. de Marco is alleged to have taken the child to deceive her husband, who, she said, wanted a child.

Allows High School Boys to Train.

PHILADELPHIA, May 13.—The Board of Education of this city decided today to permit recruiting of high school boys for the Citizens' Military Training Camp at Camp Meade this summer. It was announced, however, that the action did not commit the board to be in favor of military training.

THE BRONX MARKET.

Bronx Castle Hall, Occupying Block Front, Is Sold.

Pater Cooper Bryce and Henry B. Closson, as executors of the estate of Edith G. Bryce, have sold to Vana Temple Association of New York, Inc., Bronx Castle Hall, occupying the block front on the south side of 149th Street, Gerard to Walton Avenues, a modern three-story and basement brick and stone building, covering a plot fronting 288 feet on 149th Street and 80 feet on each avenue. The building contains stores on ground floor, large ballroom, banquet hall and lodge rooms. J. Clarence Davies, Inc., negotiated the sale.

The premises at 326 East 167th Street, which were acquired by Isidore Cuba through Moses H. Rothstein some years ago were sold by the latter to Rudolph Rubin and Samuel Lentz. The premises are a five-story modern building, on a plot 46 by 100, and are occupied by twenty tenants. The premises show a gross rental of $10,500 and were held at $70,000.

Shirden Realty Corporation, operators, represented by Leight & Neckrits, purchased 31 to 39 Vermilyea Avenue, two apartment houses, each five stories, containing fifty apartments, with a rent roll of over $32,000.

The buildings were purchased from the Insome Realty Corporation. The buildings are on a plot 100 by 150 feet.

Anna Inselstein, broker, sold to a client the five-story thirty-five-family house, on a plot 54 by 100, at 886 Beck Street. It has an annual rental of $14,650 and is held for resale at $100,000.

Mrs. Inselstein also sold 1,528 Bryant Avenue to a client. This house is on a plot 37.6 by 100, a five-story flat accommodating twenty families and showing an annual rental of $9,204 and held at $50,000.

$600,000 BROOKLYN DEAL.

Samuel Goldsticker Sells Newkirk Avenue Block Front.

The entire block front on Newkirk Avenue, between East Twenty-first Street and East Twenty-second Street, consisting of one thirty-eight and one thirty-six family apartment houses, was sold by Samuel Goldsticker to a New York buyer. This transaction involved close to $600,000. Stein & Goldstein were the brokers.

Among the recent sales made by Sullivan & O'Connor is the one-family tax-exempt house, with garage, on the north side of Eighty-second Street, between Fort Hamilton Parkway and Seventh Avenue, to Edward F. Brown for occupancy; also a two-family tax-exempt brick house on the north side of Seventy-seventh Street, between Fort Hamilton Parkway and Tenth Avenue, to Catherine Coohill and daughter Annie for occupancy.

Henry Pierson & Co. sold 520 Seventh Street, a two-story and basement two-family dwelling for Patrick Curran to a client for occupancy; 518 and 520 Eighth Avenue, a four-story double limestone eight-family for L. & K. Rappaport to a client for investment, and 306 Eighth Avenue, four-story and basement limestone one-family dwelling for Mrs. C. W. Morse to a client for occupancy.

Bulkley & Horton Company sold the two-family two-story brick house on a plot 20 by 100, at 43 Seventy-third Street, for A. Lamadraux to a client for occupancy.

PRIVATE HOUSE SALES.

New Owner for West Side Dwelling, Held at $55,000.

Margaret Coe sold the four-story and basement private dwelling, 50 West Seventieth Street, on a lot 23 by 102.2. This is the first sale of the property in twelve years. It was held at $55,000. The broker was George A. Bowman.

Ernest T. Bower sold for Charles Spiro to a client for occupancy the four-story dwelling, 10 West 121st Street, on a lot 20 by 100 feet.

Dr. E. N. Roeser sold 13 West 122d Street, a three-story dwelling 18.6 by 100, to a purchaser who will occupy. Shaw & Sanford were the brokers.

C. H. Liebert sold 143 East Sixty-second Street to Dr. Edward Colle Jr.; also for Thomas Bornstein 76 East Ninety-second Street, a four-story and basement house on lot 16.8 by 67.7. Austin A. Decker was the broker.

James L. Van Sant has resold to Dr. Thomas Moss 416 West 125th Street, between Morningside Avenue and Amsterday Avenue, a three-story dwelling 18.9 by 65 by irregular. The purchaser has occupied the premises for fifteen years as a tenant. This property is one of the seven flats and dwellings purchased last week by Mr. Van Sant. Negotiations are pending for others of the row.

Louis Bebert purchased 68 West Eighty-second Street, a four-story residence on a plot 18 by 100, from H. B. Cantor. Lee & Carter were the brokers.

Big West Side Project.

Irving Judis and Joseph Silverson sold to Joseph Faiella, the west side builder, the plot located at the southwest corner of Ninety-seventh Street and West End Avenue. The parcel is 75 feet 8 inches on West End Avenue and 100 feet on West Ninety-seventh Street, and at present has six private dwellings on the site.

Through the W. H. Ebbitt Company, the brokers in the sale, Mr. Faiella has obtained a building and permanent mortgage to finance the erection of a fifteen-story and basement apartment house, which he plans to complete about August, 1925. The deal will involve an outlay of about $1,300,000.

Business Properties Sold.

Charles A. Whitney, Mary F. Whitney and Elizabeth S. Truman sold to Domenico D'Esopo 188 Bleecker Street, southwest corner of Macdougal Street, a five-story and basement building covering a plot 25 by 100. The property was held at $55,000. This is the first sale of the property since 1832. The Charles F. Noyes Company was the broker.

James E. Barry and John P. Leo sold for the Briggs Realty and Construction Company 1,931 Amsterdam Avenue, between 155th and 156th Streets, a three-story business building, on a lot 25 by 100. The new owner will make extensive alterations.

Two Apartments for Dyckman Section.

The Robert Perkins estate sold to a prominent builder from Washington Heights the four lots 200 feet north of Academy Street, size 50 by 200, running through from Cooper Street to Seaman Avenue, which will be improved with two high-class apartment houses, 50 by 100 each, for which plans are being prepared. The brokers were Volz & Maas.

Factory for Long Island City.

The Allan Fox Company, Inc., sold a plot on the east side of Hulst Street, between Queens Boulevard and Nelson Avenue, Long Island City, on which will be erected a modern two-story factory building for the manufacture of machines for the cleaning and dyeing trade. The brokers sold the property for Johanna Johnson of Long Island City.

$825,000 Park Avenue Loan.

Hughes & Hammond have placed for A. M. Eing a first mortgage loan of $825,000 on the thirteen-story apartment house, 100 by 103, at the southeast corner of Park Avenue and Fifty-fifth Street.

Justice Proskauer Leases Suite.

McCabe & Marks have leased for Walter J. Salmon a twelve-room apartment in the Osborne, Fifty-seventh Street and Seventh Avenue, to Supreme Court Justice Joseph M. Proskauer for a term of five years.

RESULTS AT AUCTION.

Vacant and Improved Parcels Bring $862,400.

Yesterday in the Vesey Street salesroom Joseph P. Day realized a total of $862,400 for various vacant and improved properties in Manhattan, Bronx and Long Island. Premises 111 and 113 East Seventy-fifth Street, two five-story tenements, went to the Neva Building Company for $107,600 and 151 and 153 Attorney Street, two five-story brick tenements, brought $42,000. The block front on Pugsley Avenue, in the Bronx, from Gleason to Ellis Avenue, comprising fourteen lots, was sold for $24,500 to the Grant Circle Realty Company.

Edward and Humbert Jadarola paid $9,250 for the vacant plot comprising the block front on the south side of Fulton Avenue from 170th Street to Crotona Park South; 54 West 98th Street, a five-story brick tenement, brought $30,500 and was bought by George Trauber. G. R. S. Realty Company paid $89,600 for 228 and 232 East 116th Street; 319 East 152d St., a 6-story brick apartment, was bought by L. Becker for $74,000. A two-story frame dwelling on Cedar Avenue, West End, N. J., was bought by David Vogel, Inc., for $2,800.

Other results were as follows: 144 West 100th Street, $20,750; 7 West 135d Street, $13,500; 237, 239 and 241 East 115th Street, $65,000, $72,000 and $62,250, respectively; southeast corner Barclay and Valentine Avenues, Bronx, $1,900; west side Valentine Avenue, near Barclay Avenue, vacant plot, $1,300; northwest corner Burnside and Valentine Avenues, $65,000; southeast corner Far Rockaway Boulevard and Forty-second Street, $14,500; hotel, Rockaway Park, $43,000; twenty-two acres Bell Avenue, Bayside, $35,500.

PLAN TALL APARTMENT.

East Side Plot Bought From Webb & Knapp for Improvement.

Webb & Knapp sold the two four-story and basement dwellings at 132 and 134 East Seventy-second Street, on plot 40 feet front by 100.5 deep, to a new corporation, which will erect on this plot an apartment house of fourteen stories and pent house, from plans which have been prepared by Cross & Cross, architects. The building will be completed in the Summer of 1925. Brett & Wyckoff were the brokers in the sale of the site.

The typical floor plan has eight rooms and three baths, occupying an entire floor. The living room and dining room are exceptionally large.

Approximately 40 per cent. of the apartments will be sold on the limited cooperative plan. Already a duplex apartment has been sold to John W. Cross and simplex apartments have been sold to Phillips B. Thompson and to Mrs. Hoffman Miller by Brett & Wyckoff as managing agents of the building.

Breitbart & Breitbart represented the Weisner Realty Company (H. Weisner, President) in the purchase of the new law, tax exempt property being known as 82-84 West 108th Street, and being 75 feet by 100.11 feet in size, having an annual rental of $40,000, for $265,000.

Breitbart & Breitbart represented Samuel Shapiro, who purchased the elevator apartment house, 100 by 100, known as 543 West 140th Street, from Isidor Geller, the operator, having an annual rental of $38,000, for the price of $240,000

COMMERCIAL LEASES.

Extensive Alterations Planned by Two Lessees.

The Finkelstein Company leased for the Greenwald estate the ground-floor stores, including the second floors, in the six-story buildings, 1530-52-54-56 Third Avenue, size 101.6 feet on Third Avenue, and also 177-177½ East Eighty-seventh Street, size 125 feet on Eighty-seventh Street, forming the intersection of northwest corner of Third Avenue and Eighty-seventh Street, for a period of twenty-one years, commencing May 1, 1925, or sooner, if possession can be obtained.

The tenant intends to improve and divide the ground floor into several modern stores, at a cost of approximately $100,000.

Albert B. Ashforth, Inc., leased to Senior & Allan the northeast corner of Lexington Avenue and Seventy-first Street for a term of twenty-one years with renewal. William A. White & Sons represented the owner.

Senior & Allan will make extensive alterations to the present three-story building now standing on this property, which is 19.8 feet on the street by 100 on the avenue.

Suburban Home Buyers.

Mrs. Tyler Redfield sold a twenty-four-acre parcel at the extreme southerly end of her estate, known as "The Orchards," situated on Round Hill Road, Greenwich, to Richard E. Thibaut Jr. Kenneth Ives & Co., in conjunction with Raymond Thompson, were the brokers.

The third and remaining one of the three houses built on the Dayton tract on Shore Road, Greenwich, Conn., by Fred Opperman during the last five months has just been sold to Mrs. L. A. Hamilton of New York. This is a stucco residence on a half-acre plot. The house is now under construction and when completed will be occupied by the buyer as an all-year-round residence. The property was held at $52,000, and the sale was negotiated by George Howe.

George Howe reports the sale of a tract of land belonging to Miss Elizabeth Chamberlain, situated on Millwood and Seven Bridge Road, Chappaqua, N. Y., containing fourteen and two-thirds acres, to Thomas Maginnis of Chappaqua, N. Y. This property is known as the "Triangle."

Realty Notes.

Belding Brothers paid $1,200,000 for the corner of Thirty-fourth Street and Madison Avenue, which was sold through Martin Kretsch, as broker.

John David, the clothier, will erect a twenty-story building, to cost $1,500,000, on the plot 100 feet on Thirty-second Street by 42 feet on Broadway by 40 feet on Sixth Avenue, which was leased by the clothier from the English-American Realty Company for a term of sixty-three years at a rental which will range from $92,500 to $122,500 a year for the first twenty-one-year period. The plans will be drawn by Starrett & Van Vleck, architects.

Quinlan & Leland have placed a first mortgage loan of $175,000 on the six-story elevator house at 310 and 312 Convent Avenue, southwest corner of 145rd Street.

Thibaut Buys a Greenwich Tract.

Special to The New York Times.

GREENWICH, Conn., May 13.—The southerly portion of the estate of Tyler L. Redfield, in the Round Hill section here, has been purchased by Richard E. Thibaut of New York. The tract consists of twenty-three acres of woodland and was held at $1,200 an acre. The new owner intends to erect a residence for his own occupancy. Kenneth Ives & Co., in conjunction with Raymond B. Thompson, were the brokers.

Washington Heights Property Sold.

Leon S. Altmayer sold for a client the vacant property known as 503-507 West 182d Street, with an L running into Amsterdam Avenue and surrounding the northwest corner of 183d Street and Amsterdam Avenue.

The property has a frontage of 59 feet on West 182d Street and a frontage of 24 feet 11 inches on Amsterdam Avenue and has been in the hands of the present seller since 1890.

Add to Lexington Avenue Plot.

The buyers of 297 and 301 Lexington Avenue, northeast corner of Thirty-seventh Street, have bought from Walter Cook and Anne M. Lyman the two private houses at 135 and 137 East Thirty-seventh Street, and are also reported to have taken No. 139 from Dr. Alexander Duane, and 303 Lexington Avenue from Mrs. Mary Eno.

TENEMENT HOUSE DEALS.

Trading Indicates a Demand for Multifamily Flats.

The Hudson P. Rose Company has purchased from Moses November the four-story single flats at 120 and 122 East 109th Street. The Rosemann Realty Company was the broker.

Alexander Forger, trustee, sold the five-story double flat at 217 East Ninety-fifth Street, between Second and Third Avenues, to a client of P. M. Clear & Co.

S. Soraci sold for Mrs. Lena Miller to a client the five-story double tenement, with stores, at 2,335 First Avenue, on a plot 36 by 100.

J. Lemle & Sons have sold for a client the five-story apartment house at 315 East Sixty-fifth Street, on a lot 25 by 100, near Second Avenue. The purchaser is an investor. The same brokers sold for Frederick Behling the four-story tenement, with stores, at 320 East Seventieth Street, on a lot 25 by 100, between First and Second Avenues. A resale is pending. The same brokers also sold for Leopold Loeb the two four-story flats at 244 and 246 East Seventy-fourth Street, on a plot 33.4 by 100, near Third Avenue, held at $30,000.

The Loudave Realty Company, Inc., and David B. Bartelstone sold to the U. B. Realty Company, Inc., the northeast corner of Lexington Avenue and 112th Street, 100 feet on the avenue by 41.8, containing eight stores, a five-story walk-up. This was bought for an all-cash investment. E. Francis Hillenbrand was the broker. The buying interests have held title to the southwest corner of Lexington Avenue and 111th Street for more than twenty-five years.

Rudolph R. Granata, broker, sold for William Schwefel the tenement at 770 Second Avenue to Philip Rosen for $20,000.

Harry J. Schum sold for Harriet Saacke to a client of J. Lemle & Sons, for investment, 228 East Eightieth Street, a six-story new-law tenement, with two stores, 25 by 96.9.

The estate of William Astor Carey has sold two five-story apartment houses, 50 by 100, at 111 and 113 East 128th Street, to Mandelbaum & Lewine, operators.

The houses were to have been sold at auction by Joseph P. Day, with other holdings, for the Carey estate. Brown, Wheelock-Harris, Vought & Co. were the brokers. A resale is pending.

David Siegel bought the northwest corner of 109th Street and Third Avenue, with two adjoining buildings, 1,086 and 1,088 Third Avenue, from Armstrong & Armstrong. The property was held at $80,000.

MORTGAGE LOANS.

Funds to Loan

Brooklyn or Queens properties. Building loans; First and Second Mortgages.

The size and scope of our organization assure quick service.

Brooklyn Office 16 Clinton St. — BROWN WHEELOCK, HARRIS VOUGHT & CO., Inc. — Brooklyn Phone Main 3383

Funds Available for

Second Mortgages

On improved Manhattan property in the sums of $50,000 and up. Brokers protected.

Bing & Bing, Inc.
119 West 40th St. Tel. 4130 Pennsylvania

OPERATORS
USE YOUR LONG-TERM
SECOND MORTGAGES
AS COLLATERAL FOR READY CASH
Quick Action. Brokers Protected.
S. A. ISRAEL
148 Broadway Cortlandt 2672

$2,000,000
TO LOAN *Various Amounts Central Locations*
AVAO SECOND MORTGAGE MONEY
S. H. STONE, 135 BROADWAY
TEL. RECTOR 0235

MORTGAGE LOANS WANTED.

FIRST MORTGAGE MONEY WANTED

THE liberal bonus offered on first mortgage, makes the yield a splendid one over 6% for short term loans. The Securities offered are 50% loans on first-class Jersey City apartments, nearer to Wall Street than 110th Street and Broadway. Millions are being made in Jersey City Real Estate. Brokers protected.

JAMES F. GANNON & SON
REAL ESTATE
Lerner Bldg. at Summit Station, Jersey City
Telephone, 7300 Bergen

REAL ESTATE.

Established in 1883
Horace S. Ely & Company
REAL ESTATE
76 William Street

Rent Loans Financed
WE ADVANCE CASH
ON YOUR PROPERTY
OUR METHODS ARE SIMPLE, CONFIDENTIAL. WORTH WHILE.
Timely Finance Corporation
25 WEST 43RD ST., ROOM 504.
Murray Hill 2700.

A REAL SALESMAN
Wanted for Real Estate
An aggressive uptown realty organization offers an opportunity for two live wires. Commission basis. Write for interview.
BERTRAND & COMPANY
Tremont & Walton Avenues.

SHERIFF'S SALES.

Henry Brady
SHERIFF'S AUCTIONEER
SELLS AT PUBLIC AUCTION
Today, Wednesday, May 14, 1924, at 10:30 o'clock in the forenoon, at No. 12 West 32d Street, One Chinese Oriental RUG—9x12. One 15 foot runner—One Oriental Mat 2x4.6. Terms cash. Immediate removal.
PETER J. DOOLING, Sheriff.
PATRICK J. CONLIN, Deputy Sheriff.

REAL ESTATE AT AUCTION.

Joseph P. Day
Auctioneer Inc.

With $250. you could have bought a lot valued now at $10,000

The man who cannot see an opportunity is like the man who couldn't see the forest because a tree was in his line of vision.

But—there are men who know enough to step a little to one side; the great forest then stands revealed in all its grandeur.

Middle-aged men of to-day were young when one of them attended an auction sale of lots in Jamaica. He picked four lots, 100x139, on Hillside Ave. near Aleop St., and he bought them "at his own price" at $250 each. This same buyer now values his $1,000 bargain at $40,000 a lot. And—Jamaica is only in its cradle days.

Step aside a little and look beyond the tree that is obscuring your sight of the Forest of Opportunities just beyond—in Jamaica.

Go to Jamaica's busy "Four Corners," where Queens Boulevard crosses Hillside Avenue, and see the wealth of opportunity in

Briarwood Estates
On
Queens Boulevard
through to Parsons Boulevard and Grand Central Parkway, on both sides of the new Briarwood Boulevard.

The Queens Boulevard Station of the Fulton St.-Jamaica "L", at a 5-cent fare to all parts of New York, is nearby the

678 Jamaica Lots
to be sold separately at
Public Auction
On Premises, 2 P. M., Rain or Shine
Decoration Day, May 30th and Saturday, May 31st
Easy Terms Title Policies Free
GEO. L. HARVEY, Atty., 162 Remsen St., Brooklyn
SEND FOR BOOKMAP

67 Liberty Street
New York City
Joseph P. Day Auctioneer Inc.
Telephone
Cortlandt 0744

REAL ESTATE.

For Sale
Fairmount Apartment Hotel
Entire Block Frontage · Hudson Boulevard, Jersey City, N. J.

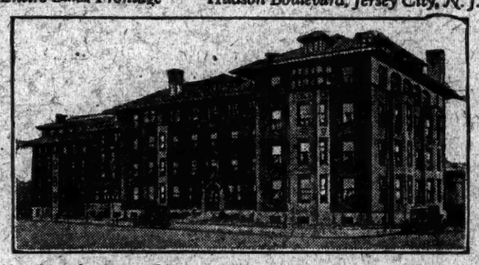

New Jersey's finest and largest · 20 minutes from Cortlandt St., N. Y.
Always fully rented · every room an outside room
PRICE, less than cost of building, without land
For complete details apply
JAMES F. GANNON & SON
Lerner Bldg. at Summit Tube Station
Telephone 7300 Bergen
Jersey City, N. J.

LONG ISLAND—FOR SALE OR TO LET.

KEW GARDENS—Still available—a few superb building plots commanding extensive view of Long Island and facing Forest Park. Absolutely restricted to artistic private homes. 16 minutes to Penn Station.

Sole Agent for the Kew Gardens Corporation
EDGEWORTH SMITH, Inc.,
216 West 34th St., N. Y. C.
PHONE LACKAWANNA 1400
KEW GARDENS OFFICE OPPOSITE STATION.

MANHATTAN—FOR SALE OR TO LET.

INVESTORS AND OPERATORS
$37,500 Cash
Buys $48,000 gross income
Net income $16,000.
No mortgage payments until Dec., 1924.
Near Broadway & 113th St.
Splendidly located eight-story fireproof apartment house, 2 apartments on a floor, fully occupied, low rentals, 75x100. Price $387,000. Mortgages $287,125, long term, easy payments. Quick return of original cash invested. Principals.
Also $30,000 Cash
Buys $39,000 gross income
Net income $14,000.
Near Broadway & 136th St.
Modern six-story apartment house, 100x140, six apartments on a floor, splendid condition, fully occupied, excellent investment. Price $355,000. Mortgages $205,000, easy terms.
Details to principals—sole agent.
I. B. WAKEMAN
193 BROADWAY
Established 1890. Tel. 6778 Cortlandt.

CHANCE OF A LIFETIME
Choice Large Garage
About 61,000 Sq. Ft. Space
Bedrock 45c. per ft. 50th Sts. and 2nd & 3d Aves.
PRICE $250,000
Will lease.
E. D. WOOD, 50 East 42d St.

QUEENS—FOR SALE OR TO LET.

ELMHURST 2-family brick house, 12 large rooms, with every known improvement; driveway; 40 solid; 2½ blocks from Elmhurst Av. "L" station, located on 35th St., between Polk and Fillmore Aves., Elmhurst; price $16,500; cash $4,000. Apply on premises.
THOS. DALY Roosevelt Av., corner Vorhees Place, Elmhurst. Owner and Builder. 2 blocks west of Junction Av. "L" station.

WESTCHESTER—FOR SALE OR TO LET.

SACRIFICE
Hotel, Sanitarium or School Site, 40 minutes from New York; 20 acres; building with 250 rooms, baths, steam heated, 20 Bungalows, Tennis Courts. Beautiful view. Adjoins Macadam Highway. Easy Terms.
REED-CLARK (Old & Reliable)
Depot Plaza, White Plains

TO LET FOR BUSINESS.

Offices—
Light Manufacturing
FOR RENT
174 Madison Ave., Cor. 32nd St.
Apply premises or
Henry Shapiro & Co.,
286 Fifth Ave.

REAL ESTATE.

The Towers.
The Finest Garden Apartment Buildings in New York City

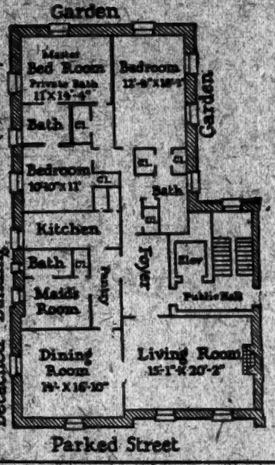

If you are now paying $150 to $300 a month in rent, you can purchase, with a moderate down payment, a New Garden Apartment under the Jackson Heights Plan of 100% Co-operative Ownership and *Save Half Your Rent.*

Jackson Heights
THE QUEENSBORO CORPORATION
Manhattan Office:
30 East 42nd Street Murray Hill 7057
Jackson Heights Office:
25th St. & Polk Ave. Havemeyer 9360
You are invited to inspect The Towers
Furnished Apartment Open from 9 A. M. to 10 P. M.
Decorated by Alice M. Maurym
Hostess in Attendance
B. M. T. and I. R. T. Subways direct to Jackson Heights, 25th Street.
By Motor, 59th Street, via Queensboro Bridge, Jackson Avenue (Northern Boulevard) to 25th Street, Jackson Heights.

BUILDING MATERIAL.

Face Brick alone has the strength, beauty, durability and charm to express fittingly the grandeur of the mansion, the security and comfort of the cottage, the dignity of the church, and the stateliness of great public buildings.

Hy-tex
The Standard of Quality in Brick

WHATEVER type of building you may contemplate erecting, a face brick architecturally correct for your purpose can always be secured from the wide range of beautiful colors and textures of Hy-tex Brick. The panels in our Exhibit Rooms offer many suggestions. Visitors always welcome. If you cannot come in, send for a copy of "Hy-tex Brick."

HYDRAULIC-PRESS BRICK COMPANY
Fredenburg & Lounsbery, Distributors
391 Fourth Avenue · New York City
Largest Manufacturers of Face Brick in the World

TO LET FOR BUSINESS.

EXCEPTIONAL OFFICES ON CEDAR STREET
In the Heart of the Financial District
Especially suitable for law firms, accountants or insurance companies.
Will rent entire floor 4,300 square feet or divide to suit.
Rent reasonable. Immediate possession.
William S. R. Ogilby
15 Park Row, New York City
Telephone Barclay 5251

1123 Broadway
CORNER 25th STREET
Offices
Showrooms
Stockrooms
Large and Small Units
PERFECT LIGHT
SHIPPING FACILITIES
Bing & Bing, Inc.
119 West 40th St.

FOR RENT—LOFTS
421 WEST 54th ST.
75x100
100% Sprinklered, Fireproof, large freight and passenger elevators. Light on all four sides.
PHONE COLUMBUS 8600.

DESIRABLE DISPLAY ROOM
3rd Floor | SHOW WINDOWS FACING BROADWAY
Ideal location for merchandise concern, wholesale men's wear or other business.
Apply 799 Broadway at 11th St. Room 208

OFFICES
42d Street
110-112-114 WEST
THE JAMES McCREERY REALTY CORPORATION

18 E. 49th St. Heart of Fifth Av.
STORE AND BASEMENT
20x100. REASONABLE RENT.
MODERN FIREPROOF BUILDING
S. H. STONE, 135 BROADWAY
TEL. RECTOR 0235.

TOP LOFT—50x100
44-46 E. 25th ST.
Next to Cor. Madison Avenue. Immediate possession.
3 elevators, sprinklers; low insurance; perfect light.
JOHN FREID—339 5th Ave.
Phone ASHLAND 6724
or your own broker.

Business Properties — HESS — Ashland 1500

TO LET FOR BUSINESS.

57th Street
EAST No. 15 — STORES FLOORS 42x100 for Select Tenant. Heart of New Art and Commercial Centre.
WEST Nos. 19-21 — High Class Show Rooms 25x90 Very Light Thoroughly Modern
Huberth & Huberth
2 Columbus Circle Tel. 8748 Circle

for OFFICES SHOWROOMS STORES
At the Hub of New York
See Huberth & Huberth
No. 2 Columbus Circle
"It Pays to Pay for Location"
Don't Rent Until You've Studied This One

Entire Floor, 50x90.
9-11 E. 40th St.
Near Fifth Av.
IMMEDIATE POSSESSION.
MODERATE RENTAL.
Suite of Offices to sublet, 2,400 Square Feet.
CUTLER BUILDING,
116 W. 32d St.
Very Low Rent.
170 8th Av. ADAMS & CO. 23rd Street. 6757.

—7500 SQ. FT.
TO SUBLET IDEAL DAYLIGHT SPACE
For light or heavy manufacturing. Sprinkler system, low insurance, best labor market in Newark, at all freight and passenger stations. Low rental, immediate possession. Cosin Co., 183 West 21st St. Phone Chelsea 1165.

Furniture Showroom
2,000 TO 5,000 SQUARE FEET.
Prominent location, near furniture exchange. Modern Elevator Bldg.—Low Rent.
AMES & COMPANY
26 WEST 31ST ST. LONGACRE 4310

APARTMENTS FOR SALE OR TO LET.
Unfurnished—East Side.

Just off Park Avenue
112 E. 74
10 Rooms
3 Baths
Occupancy May 1 or October 1, 1924
JOSEPH MILNER CO.
503 FIFTH AVENUE
Vanderbilt 3400

NEW JERSEY—FOR SALE OR TO LET. | NEW JERSEY—FOR SALE OR TO LET. | NEW JERSEY—FOR SALE OR TO LET.

We Are Selling 1,000
WINCHESTER GARDEN LOTS
At Atlantic City—

A lot at Winchester Gardens or a seashore home, ready to step into, at Marven Gardens, Atlantic City, whichever you wish!

If you will clip the coupon below and mail it to us we will give you full details of both of these wonderful developments in the heart of Margate, at Atlantic City.

Whichever you purchase, it is impossible to make a mistake.

The enhancement of Atlantic City real estate values has written an epic into the record of American realty investments.

Terms are easy—they extend over five years, with no carrying charges.

FRANK J. FEDRICK & SON, N. Y. T.
Office, 1415 Atlantic Avenue, Atlantic City, N. J.
Gentlemen:
Please send me catalog descriptive of your Winchester Gardens lots, together with terms (which extend over a period of five years) and prices; also please send me information and prices concerning homes ready for occupancy in Marven Gardens. This does not obligate me in any way.

Name .....

Address .....

Send Us This Coupon Today

Frank J. Fedrick & Son
SELLING AGENTS
Winchester Gardens, Atlantic City, N.J.
Members of
National Association of Real Estate Boards
Real Estate Exchange of New Jersey
Atlantic City Real Estate Board

TO LET FOR BUSINESS. | TO LET FOR BUSINESS.

Industrial Space for Lease
DIRECT RAILROAD CONNECTIONS
UNITS OF 5,000 TO 100,000 SQUARE FEET

Buildings and parts of buildings for factory or distribution purposes. Within easy trucking distance of the entire Metropolitan District. Good lighterage facilities. Excellent labor district. Reasonable rental rates.

Apply to your own broker or

NEW YORK DOCK COMPANY
44 Whitehall St., New York Tel. Bowling Green 9120

APARTMENTS FOR SALE OR TO LET. | APARTMENTS FOR SALE OR TO LET.

1158

THE MOST EFFECTIVE ECONOMIC WEAPON AGAINST HIGH RENTS, and the possibility of still higher rents, is apartment co-operative

Ownership

Keitt P. Walker & Co., Inc., of 383 Madison Ave., (Tel. Murray Hill, 5330) are offering typical apartments of 7-8 and 9 rooms each at prices ranging from

$9,000 to $37,000

with carrying charges, including amortization of mortgage, of only $990 to $4,070 per annum.

These co-operative apartments are in the new 15-story building, of superior construction, now in course of construction at

1158 FIFTH AVENUE
"An Address of Distinction"

Fifth Avenue

ENJOY YOUR LIFE IN A GARDEN APARTMENT

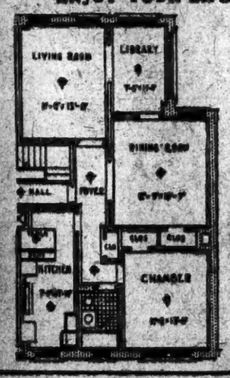

CRYSTAL GARDENS ASTORIA
3, 4, 5 & 6 ROOMS
$58 to $90

Every modern convenience and only 14 minutes from 42nd St., for a 5 Cent Fare.

Renting office open every day at 287 Hoyt Avenue, Astoria.

Directions: Take I. R. T. from Gd. Central; B. M. T. from Times Square or 2nd Ave. L from 57th St. (Astoria line) to Hoyt Ave.

Send for Booklet.

Unfurnished—West Side.

Riverside Drive South Cor. 86 St.
Corner Triplex
11 Rooms
4 Baths
1st floor reception rooms, 24 chambers; basement, servants' quarters with separate entrance.
Apply Resident Supt. or
HUBERTH & HUBERTH
1 Columbus Circle.
Phone 6760 Circle.

41 W. 83rd St.
FIREPROOF ELEVATOR HOUSE.
5 Rooms & Bath
TELEPHONE SCHUYLER 2607.
Inspection Invited. Apply on Premises.

Unfurnished—West Side.

27 West 55th St.
JUST OFF FIFTH AVENUE
3-4 Rooms & Bath
7 Rooms & 2 Baths
Studio apartment, open fireplace and servants' quarters if desired. New, modern 9-story fireproof building with passenger and service elevators. Apartments decorated to suit.
Rents $2,200 to $5,700
GAINES, VAN NOSTRAND & MORRISON, Inc.
363 Madison Ave. Vand. 5628
RENTING AGENTS ON PREMISES.

TO SUBLET—
747 WEST END AVENUE
Between 94th and 97th Streets
7 Rooms and 3 Baths
with four fireplaces. Large sunny rooms, unobstructed view of the river. Fireproof building, 13th floor. Apply on premises, or
Nassoit & Lanning
Broadway and 46th St. Bryant 0300

APARTMENTS FOR SALE OR TO LET.
Unfurnished—East Side.

Immediate and October Occupancy

470 Park Ave.
S. W. Corner 58th St.
9 Rooms—3 Baths
13 Rooms—4 Baths

929 Park Ave.
Between 80th and 81st Sts.
12 Rooms—4 Baths
One tenant to a floor

1045 Park Ave.
N. E. Corner 86th St.
4 Rooms & Bath
6 Rooms—2 Baths

A. H. O'Brien
2299 Broadway
Bet. 82d & 83d Sts.
Endicott 6600.

Unfurnished—West Side.

115 W. 71st St.
NEAR BROADWAY
High-Class Elevator Apartments
7 Rooms—3 Baths
4 Rooms—1 Bath
MODERATE RENT
IMMEDIATE POSSESSION
Apply on premises or
PHONE ENDICOTT 4131

31-33 W. 12th St.
Washington Sq. Section
"ARDEA" Elevator Apartments; unusual suite, 7 large rooms, 2 baths, modern, excellent service; $3,500. Immediate possession. APPLY RESIDENT SUPT.

Unfurnished—Queens.

Queens Boulevard Court
Largest Apartment House in Queens
BEAUTIFUL INTERIOR GARDEN.
ALL OUTSIDE ROOMS.
3, 4 & 5 Rooms
$60 to $90
at Lowery Street Station, Corona Line L. R. T.; 13 minutes from Grand Central or 18 B. M. T. 19 minutes from Times Square. Exceptional transit facilities. Supt. on premises.

JACKSON HEIGHTS, ELMHURST
6 and 7 rooms in 2-family brick houses, with every improvement; heat furnished; with garage if desired; $95.
THOS. DALY Roosevelt Av., cor. Verbeck Place, Elmhurst.
OWNER AND BUILDER
2 Blocks West of Junction Av. "L" station.

Staten Island.

$55 to $65. Beautiful 6 and 7 room apartments; steam and hot water; parquet, tile and beautiful panelled decorations, with and without garage. MATHEWS, 566 Oakland Ave., Cor. Forest, West Brighton, S. I.

MORTGAGE LOANS.

SAVE broker's commission; business man lends, second mortgages, $5,000-$35,000, principals only. Young's, 47 West 42d. Longacre 1962.

SECOND and third mortgages; quick action. MORRIS MORTGAGE CORP., 31 CHAMBERS ST. Phone Barclay 4838.

$1,000,000 for first, second mortgages, Manhattan, Brooklyn, Bronx; principals only; quick action. W., Box S, 42 West 42d.

FIRSTS, seconds, mortgage money available; any amount; all boroughs. H. Koppenhagen, 150 Broadway, Rector 4715.

$100,000 to loan 2d mortgages. Write P. H., Box 501, 276 5th Av.

NEGRO TEACHER OF WRITES.

Joseph Lacy Seawell, for thirty-eight years a clerk of the Supreme Court of North Carolina, tells of a negro person who educated a Senator, a Judge and a Governor. The New York Times Magazine Section next Sunday.—Advt.

MORTGAGE LOANS.
$5,000,000
TO INVEST IN 2D MORTGAGES.
BUILDING LOANS
AND UNLIMITED 1ST MORTGAGE MONEY.
Send Applications
IRVING MESSING, 33 WEST 42D.

$20,000 TO $30,000
FOR FIRST MORTGAGES.
S. A. ISRAEL,
148 B'WAY. PHONE 2673 CORTLANDT.

HAVE UNLIMITED FUNDS
for second mortgages; Manhattan, Bronx; $25,000 to $500,000; principals only. Box A-1, ARMOND, 50 Pine St.

FIRST AND SECOND MORTGAGE MONEY
ELWELL, BLISS & FARNALL,
41 EAST 42D ST.

FIRST and second mortgage money. Manhattan, Bronx, Brooklyn properties; reasonable charges. Duress Company, 256 Madison Av. Vanderbilt 4681.

MORTGAGE applications wanted from owners; firsts, seconds, leaseholds, rent assignments, machinery; large amounts. 11 Wall St., Suite 1706.

WE have money for good second mortgages; brokers protected. L. Metzger & Co., 1,819 Broadway. Columbus 3388.

MORTGAGE LOANS WANTED.

HAVE applications pending for good mortgage loans, all sizes, firsts and seconds, New Jersey property; substantial bonus.
L. B. GLUCKSMAN, INC.,
24 Brandford Pl. Mulberry 6126, Newark, N. J.

IF YOU desire mortgage loans on any Greater New York property or wish to sell second and third mortgages or loan on other good security or rent assignments, write National City Mortgage Co., 1,490 Broadway, Bryant 7377-7378.

WANTED—Two loans $8,000 each; first mortgage; 6 per cent; on two-family brick detached dwelling; newly completed; 6th Av. and Vandeventer Av., Astoria; appraised value $18,000 each. Hughes & Hughes, 942 West 42d.

SECOND MORTGAGE LOAN WANTED. $100,000 wanted on apartment hotel located at Buffalo, N. Y.; second to $1,000,000, same to be paid in 5 years. Z 2380 Times Annex.

ATTORNEY requested by several clients to sell attractive second mortgages at substantial discount. V 708 Times Downtown.

FIRST mortgage loan wanted, one-story factory building in Hunts Point section of Bronx. Dry Dock 7852.

MORTGAGE loan; $14,000 first mortgage on valuable real estate; 3 per cent. brokerage. E 646 Times Downtown.

WANTED—Loan $500, note, 1 year; will pay bonus; house as security. 33 N. Y. Times Brooklyn Branch.

HOUSES AND ESTATES.
Manhattan For Sale.

2D AV. AT 42D ST.
Directly at express "L" station; two 4-story buildings with stores; good investment with splendid future; price $65,000 each.
MAURICE WERTHEIM,
406 Lexington Av. at 42d St.

18TH ST. (near 9th Av.)—2 adjoining houses with possession; $12,000 each; 17 rooms; price $16,500 each, terms. J. C. Forster, 134 8th Av.

24TH, 424 WEST—Charming house, 6 rooms, open fireplaces, piano, photograph, automatic hot water; all improvements; front and back yard. Summer garden, flowers, hammock. 2nd optional June 1st to Oct., $12,000; references required. Chelsea 9651.

EAST 45TH ST.
3-5 and 1-3 story tenement.
Plot 100x100 irregular.
Rents $6,350; suitable for garage.
Price $65,000.
MAURICE WERTHEIM,
406 Lexington Av. at 42d St.

EAST 61ST ST. (between Lexington and 3d Aves.)—Five-story remodeled house, arranged for doctor; private entrance for office; upper floor in suites with baths; house is suitable for apartments, study, sanitarium or offices; small amount of cash required; quick action necessary. Address Norah MacLaren, 63 Washington Square.

EAST 70S, (near Park Avenue)—Residence, $40,000; see agent. 680 Madison Av.

FIFTH ST.—Large private house, near Central Park; can be rented suites and rooms without alteration. D 108 Times.

FIFTH WEST—Four-story basement; magnificent house; every modern improvement. Endicott 5053.

77TH ST.—Elegant residence near Central Park West; 9 rooms, 5 baths, electric elevator; suitable for sanitarium, school, club, &c. BORN & CO., 153 West 72d St. Endicott 5380.

New apartment house, 100x100, 3 and 4 rooms, all latest improvements; rent $35,000, cash $40,000. BORN & CO., 153 West 72d St. Endicott 5380.

97TH, WEST—$4,000 cash buys three-story basement, 12 rooms, 3 baths; price $37,000. Geneva, 156 West 72d.

119TH ST., EAST (just off 5th Av.)—3-story and basement, private house; 5 baths; principals only; location and price most attractive. S 178 Times.

125TH ST. NEAR LEXINGTON AV.
Four-story and basement dwelling; ripe for alteration; a fine speculation.
MAURICE WERTHEIM,
406 Lexington Av. at 42d St.

135TH, 61 WEST—Vacant, immediate possession; four-story and high-stoop basement dwelling; electricity; all improvements; open for inspection from 2 to 5 o'clock.

421 (between Columbus, Amsterdam)—Three-story, private, electricity, parquet; possession; selling estate. Hulbert Peck's home, 206 West 24th.

122TH ST., 412-414 WEST (near Morningside Av.)—Two adjoining brick dwellings; business zone; 19 feet each; suitable doctors, dentists, business; price $17,500, terms; possession. Van Sant, owner, 119 Nassau.

143D ST., 475 WEST.
Private house, adjoins corner, first-class condition, free and clear; attractive terms. Gluck, Longacre 7207.

FERRY ST., 104-106—Two 2-story brick buildings, 5 basements, front and rear; price $90,000; terms. Van Sant, owner, 119 Nassau, Cortlandt 2800.

A KEY PROPERTY
CONTROLLING LARGE FRONTAGE.
This small dwelling, situated just west of Lexington Av., is necessary in the development of an important corner for business uses; it is now being offered after being out of the market for 6 years at an attractive price; it requires $16,000 cash to buy it; the building is one block from subway station; a splendid investment. William White & Sons, 66 Cedar St. Tel. John 8700.

AN IDEAL CLUBHOUSE
ON GRAMERCY PARK.
One of Gramercy Park's finest residences, with a street frontage of 32 ft., can be purchased at a price far below its reproduction values; it is a residence of quiet dignity and spacious rooms, overlooking one of the city's most beautiful parks; it would make a clubhouse of great charm and distinction and its accommodations could be increased by purchasing the adjoining house if desired; possession Oct. 1, 1924; principals only.
WM. A. WHITE & SONS,
46 Cedar St. Tel. John 8700.

NOS. 418 to 434 West 125th St.—Four adjoining 2-story flats with stores; 21 feet front each; together or separately; price $31,500 up; no leases. Van Sant, owner, 119 Nassau.

4-STORY and basement, private dwelling, West 80s; 18 large rooms, 3 baths, all modern improvements; price $35,000; easy terms. Coughlan & Co., Inc., 200 West 72d St.

$15,000.
425 Manhattan Av., near 120th St.
2-story dwelling, rooms, bath, electric light; immediate possession. Room 2 to 5 P. M.

BROKERS—Call or write for full particulars concerning my new list of properties for sale or exchange. Charles Gelewski, 565 5th Av. 6075 Murray Hill.

WORTH INVESTIGATION!
Handsome dwelling, near Riverside; price right; $10,000 cash required. L. L., 246 Times.

BEAUTIFUL home near 86th St., 10 rooms, 2 tiled bathrooms, parquet flooring throughout; reasonable. Lewis Coventry, Endicott 2024.

PRIVATE house, West 60s; immediate possession; full price $26,000; cash $6,000 sacrifice; act quick. Sappenfield, 126 West 72d.

ATTRACTIVE English basement, 18 rooms, 5 baths; Italian garden, $55,000. Rhinelander 7997.

Manhattan For Rent.

22D, WEST—25-foot, 2-story house to lease; not rental; suitable for rooming house. Owner, Schuyler 6083.

11TH ST., WEST—Furnished, season; private family. Owner, C 660 Times Downtown.

WEST 11TH ST.—4-story and basement, private dwelling to rent. M. Cohen & Co., 200 Madison Av.

50TH—House, 18 rooms, 3 baths; $350 month. Elberon, 28 West 42d.

OVERLOOKING Park on East River, small and attractive newly furnished house, for short or long term; furnished or unfurnished. S 144 Times.

Bronx For Sale.

MOSHOLU PARKWAY SECTION—Beautiful, tax exempt; corner, two-family, brick; 2 stories, exceptional lay out, large foyers; up-to-date; will sell reasonable to quick buyer; Owner on premises; 3251 Roosevelt Oval, West; near Bainbridge Av. and 207th St. Tel. Bingham 3587.

YIELDS 30 per cent. on investment, on Concourse; apartment built; open inspection; 2 families occupy; details Monday. Phone Phoenix Co., 41 West 51. Bryant 9040.

HOUSES AND ESTATES.
Bronx For Sale.

CORNER residence, 11 rooms, 2 baths; steam, electricity, parquet floors; 50x125, with garage; west of Concourse; convenient to 174th St. "L" or subway station; attractive price and terms. Dereshon & Co., 150 Broadway.

SEND for free descriptive list. "Two-Family Bargains, prices $16,000 upward. Realty Co., 103 West 40th St., New York.

Brooklyn For Sale.

FLATBUSH—Beautiful detached house; parked street; 7 rooms, sun parlor; tiled bath and kitchen; two fireplaces; garage; shrubbery; yard enclosed for children. Call Midwood 8784R. 219 Avenue J.

PARK SLOPE—Sacrifice, owner leaving town, must sell quick; 9 rooms, 2½ beautiful rooms and 4 bath parquet floors, beautiful decorations, fine location, worth $30,000, sell for $22,000; easy terms; Owner, Phone Sterling 1438-W.

6-ROOM brick and frame private house on plot 60x26, located in the heart of Bensonhurst; 2-minute walk from B. R. T. station at 86th St. and Bay Parkway; reasonable terms arranged. Inquire 117 Bay 31st St., Brooklyn.

SACRIFICE house, most beautiful section of Flatbush; lot 50x100; 10 rooms, 3 baths; all improvements; 2-car garage. For information apply S. Malm, 220 Broadway, Cortlandt 7854.

CARLTON, 356 West Block, 3 and basement, 12 rooms, 3 baths, parquet, electric, newly decorated; high-class rooming house with furnishings, near subways and all car lines.

TWO one-family brick, Metropolitan and Marcy Avs.; block from proposed subway; 17,000, both. Sells, 110 West 40th.

Brooklyn For Rent.

WILLOW ST., 145—10-room, 2 baths, all improvements; private family only; $2,000 per annum. Cary, Harmon & Co., Inc., 344 Montague St., Brooklyn. Main 6802.

JUNE-OCTOBER—Nine rooms, completely furnished; directly opposite Prospect Park; veranda, piano, flowers, yard; $110 monthly. Flatbush 2108.

Queens County For Sale.

ELMHURST—One and two family new and used houses; reasonable prices and terms. Henry D. House, 8 Kingsland Av. at L. R. R. station; or train at Penn Station for Elmhurst.

RICHMOND HILL—Exclusive residential section; ideal 7-room tax exempt, stucco house; modern throughout; 2-car garage; 5-cent fare zone; sacrifice, $11,800, little cash down. Eichelberger-Favour, 90-34 Sutphin Boulevard, between Jamaica and Hillside Avs. Telephone Jamaica 4282. Open Sunday.

SPECIAL HOUSE BARGAIN.
$500 cash, $65 monthly on principal, tax exempt; most modern in all details; steam, electricity, parquet floors, hot water, fine plumbing, breakfast nook; tile bath; built-in fixtures, artistic decorations; large garden plot; garage space with driveway; fine neighborhood; near schools, stores, transportation; 20 minutes Manhattan; open evenings, Sundays. Frohwirler, Queens Electric Light and Power Bldg., 146-15 Jamaica Av., Jamaica. Phone Jamaica 6257.

$7,850—Six-room house, with all improvements, in fine section of Bellaire, four blocks from station, convenient to stores, schools and churches; will arrange terms. Owner, P. Dein, care Woodrich Engineering Company, 161-03 Jamaica Av., corner 161st St., Jamaica, N. Y. Tel. Jamaica 91,57-4311R or Hollis 0941-W, or call at residence, 212th St. and 102d Av., Bellaire, Queens.

Staten Island For Rent.

BEAUTIFUL new 2-family house, 7 and 8 room apartments, all improvements, including shower; hot water furnished; garage; in best residential section; rent $110 per month. Call 46 Grand Av., Silver Lake, Staten Island.

Long Island For Sale.

BELLAIRE—Handsome homes, $700 cash, six rooms, bath, enclosed porch, steam heat, detached, on terraced plot; all improvements; near station, stores, churches and school; $6,750; tax exempt; easy terms. Queens Housing Corp., 207th St. and Jamaica Av., L. I. R. R., to Bellaire station, one block to Jamaica Av., turn left to property office.

CEDARHURST—3 new stucco houses on 40x100 plots; 2 story and basement; 7 rooms, tiled baths, fireplaces; must sacrifice; $ 138 Times.

DOUGLAS MANOR—Houses for rent, furnished, and sale; building plots for sale; excellent locations. W. H. Hinchman, Penn Park, Little Neck. Phone (Bayside 1249).

DOUGLAS MANOR—DOUGLASTON.
Houses, small and large, for sale; furnished houses for rent. Hughes, Douglaston. Phone Bayside 1770.

FREEPORT—Sacrifice; 8 rooms, 2 tile baths, electricity and gas, hot water heat, 2 open fireplaces; sleeping porch, 4 bedrooms, living room, dining room, tile kitchen, parquet floors, chestnut trim; heated garage; plot 70x150; fine shrubbery; excellent neighborhood; value $16,000; sacrifice price $12,000; this is the biggest bargain ever offered. Guy B. Wheeler, Realtor, 15 Mallroad Av., opposite depot, Freeport, L. I. Open daily and Sunday. Telephone Freeport 438.

FREEPORT—Bungalows, 4 rooms and bath; $4,500; others, 5 rooms, $4,000 to $12,000. John J. Randall Co., Freeport, N. Y.

FLORAL PARK—Pretty 6 room house, up-to-date, improvements, decorated, on 2 lots; restricted; bargain $7,900, terms. Wetzel, 25 West 42d. Longacre 9719.

FOREST HILLS GARDEN—Owner will sell at a great sacrifice his home of 7 immense rooms, 2 baths, sun parlor. Phone Boulevard 3445 before 10:30 A. M. or evenings.

JAMAICA (1824 St.)—Two 8-family tax-exempt houses for sale; low price; would exchange for Manhattan apartment and add cash. S 2338 Times Annex.

KEW GARDENS—FOR A HOME DON'T FAIL TO VISIT KEW GARDENS. EDGEWORTH-SMITH, INC. EVERYTHING AT KEW GARDENS.

LONG BEACH—Shingled 8-room furnished bungalow, near ocean; rent $500; will apply to purchase; $2,000 easy. Thomas Walsh, N. Y. Av. and Beach 81st.

LONG BEACH—8 rooms, 3 baths; exceptionally furnished; fine location; plot 100 square; $7,500 cash required. Seidel, 500 5th Av. (40th), 11:30 to 1:30.

LONG BEACH—Bargain; stucco bungalow; two lots; heat; $6,250, $1,250 cash; rent $750. F. J. Knox, opposite station.

MINEOLA—Special for quick buyer; 6-room house, all improvements; gas, electricity, hot water, tiled bath, double hardwood floors; large porch; 40 minutes city; $6,850; cash $1,200. S 438 Times.

SHELTER ISLAND, N. Y.—Beautiful 11-room house and garage in one of the best locations on Shelter Island; fully furnished; replacement value $25,000; will sacrifice and make easy terms. John F. Peel Co., 363 West 23d St.

A GENTLEMAN, OWNER OF ONE OF LONG ISLAND'S MOST EXCLUSIVE RESIDENTIAL PROPERTIES, DESIRES TO COMMUNICATE WITH ULTRA FASTIDIOUS PARTY FOR THE PURPOSE OF ERECTING FOR SAID PARTY THE MOST BEAUTIFUL DWELLING TO BE THE ACME OF ARCHITECTURAL BEAUTY AND ENCODING THE HIGHEST SENSE OF SCIENTIFIC ACHIEVEMENT AND ARTISTIC DECORATION; SITUATED IN ONE OF LONG ISLAND'S FINEST RESIDENTIAL LOCATIONS ADJACENT TO THE SOUNDS AND VANDERBILT ESTATES AND CONVENIENT TO THE GREAT SOUTH BAY; THE DIMENSIONS OF THIS PLOT ALSO AFFORD A PRIVATE SECLUSION AND AN ENVIRONMENT OF APPEARANCE THAT IS MAGNIFICENT. FOR FURTHER DETAILS YOU MAY CALL SAYVILLE 400 AND ASK FOR THE SECRETARY.

NEW six-room house, on plot 40x118 feet, three minutes' walk from station, in restricted community, adjoining golf club; steel beam, tiled bath, hardwood floors; $7,600, easy terms; 24 minutes from Penn Station on Long Island Railroad. Phone Fitzroy 2350 or write M. J. BOUCHER, 47 West 34th St., New York City.

SHOREFRONT HOME.
Centrepoint; 100 feet on water; 60 feet frontage; 8x4 wall; all-year house, eight rooms, bath, electricity, heat, large trees, garden; bus to station and school; bargain at $15,000. Former Pres. FRANCIS E. RULAND, 47 West 34th St. Fitzroy 4985.

AT DENTON HILLS, Huntington—Large wooded plot; new bungalow, 4 rooms, bath, electric lights, telephone, open fireplace; nicely decorated throughout; beach rights; fine to village centre and station; price $3,000; cash $1,000; SNAP; act quick. CHAS. E. HAMMIS JR., Huntington, L. I. Tel. Hunt 438.

FIVE minutes from station, near school and shopping centre, lot 80x180, semi-bungalow, five rooms and bath, heat and electric lights; price $4,500; snap; act quick. Chas. E. Hammis Jr., Huntington, L. I. Phone Hunt 438.

Long Island For Rent.

FLUSHING, L. I.—Nine-room house with three baths, fully furnished will rent until Oct. 1 or later; the location is one of the most convenient and attractive in old Flushing; the house has a screened piazza and is equipped with window screens and awnings and open to every summer breeze; 20 minutes from the doorstep to Pennsylvania Station, New York. Phone Flushing 14827 or 6 178 Times.

JAMAICA (182d St.)—5 and 6 room apartments to rent, in new 2-family house; low rent. Address E 2360 Times Annex.

BUNGALOW for sale, to let, Long Island, near beach; Christiana, Bensonhurst 2055M.

Westchester County For Sale.

BRONXVILLE, N. Y.—For sale, shingled house, 10 rooms, two baths, gas, electric light, parquet floors, living room, 16x26, three master bedrooms, three open fireplaces, glass enclosed porch, hot water heat, eight minutes from station; plot 130x100; large shade trees, gas, automatic hot water heater; two-car garage; rent $1,800. Lease, 450 West End Av. Riverside 1962.

HOUSES AND ESTATES.
Westchester County For Sale.

BRONXVILLE—Built 2 years ago for ourselves, but removal necessitates sacrificing immediately; perfectly planned house, located in beautiful residential park; centre hall, 4 commodious bedrooms; every convenience and comfort provided; garage; plot 75x110; 17 minutes to station; $20,000. Box 28, Bronxville.

CRESTWOOD—Unique New England type House, finished in Colonial white with pleasing green blinds; ideal location in picturesque wooded section; living hall, solarium, open porch, attic; oak floors, hot-water heat, fireplaces; heated garage; 6 minutes station; $15,000. Box 828, Scarsdale.

GREENACRES—SCARSDALE.
An extremely well built, pre-war house in a choice location; only three minutes' walk to the station; on high ground, overlooking surrounding country; plot 75x160; nine rooms, two baths; oak floors throughout, steam heat, gas and electricity will be sold at price 25 per cent. under real value; the best buy in this beautiful section. Apply Prince & Ripley, East Parkway, Scarsdale. Telephone Scarsdale 564 or call New York office, Murray Hill 0556.

HARTSDALE HOUSE BARGAIN.
Near station, in best section, 7 rooms, 2 baths, garage. H. G. Knowles, 124 West 36th St.

IRVINGTON BARGAIN.
Half-acre plot, on hilltop, overlooking Hudson; brook and lake on property; every improvement; price $6,500. B. H. Knowles Jr., 225 Ocean Av., Brooklyn.

LARCHMONT-ON-THE-SOUND — Best section; stucco and frame dwelling; 7 rooms, bath, fireplace; $12,500; $4,000 cash.
LOUIS P. MILLER,
44 Boston Post Rd. Tel. 295 Larchmont, N.Y.
Other fine homes, $10,000 and upward.
OPEN EVERY DAY BUT SUNDAY.

LARCHMONT GARDENS—Rent furnished, unfurnished, 4 months or longer; option buying; 9 rooms, modern dwelling; high gracious grounds; large garage. Stevens, 1263 Larchmont.

MOUNT VERNON—Chester Hill bargain, 10 rooms and 3 baths, stucco house and 2-car garage; steam heat, electricity, large enclosed porches; plot 100x125; trees and shrubbery; immediate possession. M. E. Larkin, 35 Liberty St., N. Y. Phones Rector 8082, Kellog 6236.

PELHAM

A charming brick and timber English town house on one-quarter acre wooded plot in exclusive section, slate roof, copper leaders and gutters, brass plumbing, 8 rooms, tiled kitchen, 3 baths, two-car heated garage; not built to sell; built for the owner of the finest material and workmanship; circumstances now compel quick sale; will sacrifice. Call Pelham 1162 for appointment to inspect.

PELHAM—Must sell my charming solid brick home, with its perfectly planned interior; 8 huge rooms, 3 baths; double garage; brass plumbing; beautifully wooded plot. Address my sister, Mrs. Meyer, 736 West End Av., Riverside 1962.

PELHAM—NEAR MAIN STATION.
New distinctive brick house, 7 spacious rooms, 3 baths, sun porch, garage; large plot with fruit trees; price $17,500. Myron R. Parks, 1,815 Pelhamdale Av. Pelham 4748.

PHILIPSE MANOR—There's a magnificent view of the Hudson from this beautiful six-room residence; three very large bedrooms; two tiled baths, steam heat, gas, electricity; roomy porch, garage; plot 75x150; high elevation; shade trees; will be sold below its value on terms agreeable to purchaser; for quick action, Edward S. Morris, 507 5th Av., N. Y. Tel. Murray Hill 5022.

SCARSDALE HOUSE.
New Dutch Colonial, 6 rooms, in best section; very attractive price and terms. Owner, 242 Madison Av., Room 1024.

SCARSDALE—Six-room house, 3 baths, 2-car garage; especially well built; might rent. Beach, owner, 230 Bridge St., Brooklyn. Telephone Cumberland 0488.

TUCKAHOE—Stucco house, 7 rooms, bath; fireplace; modern; 80x100; bargain, $11,000. Fordham 3770.
Bronxville—Attractive Colonial house, 8 rooms, 3 baths, lavatory; fireplaces; redecorated; $20,000. Fordham 3770.

WHITE PLAINS—Stucco house, English design, 9 rooms, 3 tiled baths, hardwood floors, open fireplace, glassed in porch, breakfast nook; large closets, hot water heat; cream white trim; 2-car garage; plot 100x200; city conveniently located to station; $22,500; terms. Oliver M. Oake, Bronxville, N. Y. Tel. 3933.

YONKERS-ON-THE-HUDSON—House with grounds over 100 feet square and garage; big trees, river view; fine private residence; total cost, sales reasonable, price $25,000 wanted; will consider renting from June 1.
BELLOWS & WARREN,
25 Getty Square, Yonkers.

BRICK HOUSES, $12,500.
A strong, substantial house, built of hollow tile with brick facing, Colonial design; 7 rooms, 2 baths, steam heat, garage; located on a big plot, 110x125, with beautiful old shade trees; fine view; easy walking distance to station; 18 miles from Grand Central; positively the best buy in Westchester County for $12,500. Apply Prince & Ripley, 242 Madison Av. Telephone Murray Hill 0556.

AT YONKERS-ON-HUDSON—Large brick and frame residences, over 20 rooms, several baths; beautiful one-acre grounds, big trees, shrubbery, overlooks river and Palisades; suitable for private residence or an institution; can be obtained at a bargain. Apply Bellows & Warren, 20 Getty Square, Yonkers.

NEW 6 rooms, 3 baths, stone and stucco, very attractive; many unique features; large plot; price $35,500; terms may be arranged; six rooms, 2 baths; shady lot 75x100; price $16,000, or for rent furnished, for summer. Cortlandt Heights, 20 minutes to Grand Central. Tasker-Halsted Realty Co., 154 Nassau St. Beekman 4300.

I AM compelled to sell my home; have just spent over $1,000 redecorating the same; it has nine large rooms, 3 baths, 3 porches, 3 baths, "built-in" garage; beautifully shrubbed corner plot, 100x100; ½ hour from Grand Central; worth $20,000; no reasonable offer refused. H. H., 241 Times.

ALL ABOUT WESTCHESTER
contained in our new illustrated booklet mailed on receipt of 10-cent postage. Complete information and photographs of every town and city in Westchester. Write or call. Chamberlain & Griffen, 14 East 41st St. Tel. Murray Hill 3226.

MY fine stucco home in Chester Hill, 9 rooms, 3 baths; must be sold because of financial reverses; chance for some one to buy bargain. Write P. O. Box 288, Mount Vernon, N. Y.

SACRIFICE—Owner going abroad; $50,000 estate; 14 rooms, 3 baths, music room, built-in organ, tennis courts; about one acre grounds landscaped; make offer; 32 minutes N. Y. Inquire Box 87, Bronxville.

$1,000 CASH buys front and rear house, also garage in residential section of Pleasantville; plot 82x150. McAvey & De., 14 Wheeler Av., Pleasantville, N. Y. Phone 320Y.

FOR SALE, 158 Esplanade, Mt. Vernon; brick Colonial house; best location; 8 rooms, 2½ baths; hot water heat. G. H. Wells, 2 West 46th St., New York.

$15,500—BRICK Colonial, 8 rooms, 2 baths; garage; plot 65x100. BURGER, 251 Huguenot St. Tel. 4551 New Rochelle.

$5,500 CASH—New Colonial home; 6 rooms, bath, garage; $12,000. KIRKPOPER, 23 Nelson Av., Tel. 58 New Rochelle.

For Mount Vernon Homes, sale, rent, see ANDERSON REALTY CO., Oakwood 2880.

FOR NEW ROCHELLE Homes see COLTON, 37 North Av., New Rochelle, Tel. 258.

Westchester County For Rent.

DOBBS FERRY ($30 Broadway)—13 room house; garage, all improvements; newly renovated; overlooking Hudson; five minutes' to station; long lease; reasonable; all barber. Cowley.

MOUNT VERNON apartments and houses or rent from $100 to $250 per month. J. BLANK REALTY CO., 16 Depot Place.

PELHAM—Summer rental or longer, beautifully furnished home amid charming surroundings; 8 rooms, 3 baths, garage; two minutes to station; 35 minutes to Grand Central Station; owner going abroad. Tel. Madison Square 1225.

PELHAM MANOR—Furnished house to rent for four months; 10 bedrooms and three bath rooms; garage; references required. Address J. W. Smith, 963 Manor Lane. Tel. 2049W Pelham.

PHILIPSE MANOR—Seven-room residence, first class sleeping porch, large living room, two baths, steam heat, electricity, 30 minutes' walk to station; two-car garage; fine view of Hudson; $170 month. Edward E. Morris, 507 5th Av. Murray Hill 5022.

PLEASANTVILLE—Eight-room residence, all improvements and conveniences; garage conveniently located; owner's business compels locating in another State; will rent furnished or unfurnished; no reasonable offer refused. X 2114 Times Annex.

RYE—RYE—RYE.
We have desirable lists of Summer furnished rentals, beach bungalows, Summer cottages, choice shore fronts; also unfurnished by the year; inspect today. Apply
MATTHEW E. BYRNES,
128 Boston Post Road, Rye, N. Y.
Phone Rye 1017.

SCARSDALE—Furnished seven-room two baths; seven minutes station; $500 monthly; June-October. School Lane, near Overhill Road. Write Box 20, 470 East 148th.

SCARSDALE—Seven-room house, near station, for 2½ or 3 months; moderate rental to small family. Scarsdale 1288M.

COUNTRY estate, Westchester county; about half an hour from New York; colonial house; completely furnished; 16 rooms, 3 baths, billiard room; 20 acre vegetable farm; five cows; chickens; cars for owner. To be rented for three months in the Summer. Address E. H. T., Post Office Box 84, Trinity Station, N. Y.

COUNTRY residence, ideal for children, eight rooms, modern improvements; acre ground; near commuting, subway or train, $125. Riverside 6429, 11 to 1.

RENT for free descriptive list, "Westchester Homes," recommended. Write Realty Co., 98 Stockton Av., Mount Vernon.

HOUSES AND ESTATES.
Rockland County For Sale.

HAVE you looked in vain for a really desirable, ready-made, moderate cost, genteel country place (neither farm nor village lot) near New York—say about twelve acres? Attractive house, six bedrooms, three baths, extraordinary living room, dining room, kitchen, &c.; steam heat (vacuum system), hard-wood floors, high-pressure water system, both deep well and soft water supplied by separate automatic pumps; modern plumbing, concrete tile verandas, slate roof; large barn, used mostly as garage; man's room; peaches, apples, pears, grapes, cherries, berries, shrubs, evergreens, unlimited garden possibilities, large lawn and trees; rural mail delivery, telephone, electric light; excellent roads; high above Hudson River, near Stony Point and Interstate-Harriman Park; about one hour to New York on West Shore express trains; about ten minutes by automobile to station; for sale $18,000, far below value. John W. Gillies, 11 Broadway, Haverstraw, N. Y.

New Jersey For Sale.

BERGENFIELD, N. J.

FIVE AND SIX ROOM HOMES.
ALL IMPROVEMENTS. LARGE PLOT; $500 DOWN, BALANCE LESS THAN RENT. OFFICE OPPOSITE STATION. OPEN DAILY. J. J. DEMAREST & SONS, OWNERS-BUILDERS.

FORT LEE (Commuter Road, corner Anderson Av.)—For rent or sale, beautiful 8-room, 1-family house just completed, all modern improvements; ready for inspection. Inquire on premises.

GLEN ROCK, N. J.—White stucco Colonial type house, 7 rooms, all hardwood floors, steam heat, sun porch, large rooms; corner property in restricted residential neighborhood; near station; an excellent home; price $14,500. Address Owner, 113 Business St., Hyde Park, Mass.

MOUNTAIN LAKES, N. J.—Complete modern residence for sale or rent; must sacrifice. W. L. S

LOTS AND LAND.

Manhattan.

Continued from preceding page.

INDUSTRIAL PLOTS

$1.25 per sq. ft.

Plots from 5,000 to 30,000 square feet within 20 minutes of Times Square.

INCLUDES IMPROVEMENTS.

D. M. KENDALL,
Room 91 — 387 5th Av.
Vand. 4382.

Long Island.

EAST WASHINGTON PARK—Bungalow plot, 40x125; 300 feet above Sound; restricted. Owner, William Kenna, 484 Amity St., Flushing.

ESTATE desires to sell three corner plots and several inside plots, East Tremont and Devoe Aves.; easy terms to builders; suitable 3-story apartments; step from subway station. SACHS ESTATE, 25 West 31st.

Westchester County.

PHILIPSE MANOR—Corner plot for sale at $500 below neighborhood values; fully improved with sewer, water, gas and electricity; macadamized streets, sidewalks, curb; one of the best locations in the Manor. Edward B. Morris, 307 5th Av., New York. Murray Hill 3052.

New Jersey.

ATLANTIC CITY—Have development of 75 lots, 50x100; cement sidewalks, curbing, gas, electricity and water mains with additional acreage, adjacent to Atlantic City; will sell as a whole or trade for Philadelphia or New York property. Apply Ben Carroll, El Parkway Apts., Atlantic City, N. J.

RUMSON—Wooded, building plot, 100x100, amid beautiful and restricted residential neighborhood; $1,700; easy terms. W. Cadwallader, Seabright, N. J.

LOTS AND LAND WANTED.

DOUGLAS MANOR—Lots in good location; send particulars block and lot numbers and best price for cash. P. C. W., Box 32, Douglaston, N. Y.

WANTED to purchase for cash approximately 1,000 acres in Northern New Jersey, Rockland or Sullivan County; rough land, suitable for game preserve, at low cost per acre. Box H. H., 886 Times Downtown.

PLOTS wanted, suitable for garages. Lichtenstein, 1,467 Broadway. Penna Bryant 9848.

FARMS, GROVES and RANCHES.

New Jersey For Sale.

RUNTERDON COUNTY—Lehigh Valley Railroad, between Flemington and Clinton; country place and farm; 323 acres, 30 acres woods; furnished house, 14 rooms, 3 baths; price $15,000. F. Semfern, R. D., Annandale, N. J.

Farms, Groves, Ranches Wanted.

FARM not further than Stamford; house renovated or suitable for renovation; price must be reasonable. X 2192 Times Annex.

REAL ESTATE FOR EXCHANGE.

WILL EXCHANGE beautiful country home, Huntington, L. I., for city property, or will add cash for income property. Realty, 220 West 13th. Chelsea 8267.

APARTMENT HOUSES.

Manhattan—Bronx For Sale.

29TH ST., 28-30—The rents $17,200; price $107,500; first mortgage 2½ years standing, second mortgage for 10 years amortized for $1,500 yearly; will show 30 per cent. return on investment; quick action necessary. Samuel Stein, 277 Broadway, New York City. Phone Worth 0662.

134TH ST. (near 7th Av.)—Five-story old law; rents low; expenses small; favorable terms. Wilcox & Shelton, 313 4th Av.

151ST ST., near Amsterdam Av.—5-story walk-up, $33,000; rents $4,920; old; increases promised for electricity; cash $8,150. C. W. Bennett, 51 East 42d St.

AMSTERDAM AV. corner; greatest bargain; about 6 times rental; cash, $1,400; cash required $30,000. Phone Chickering 2290.

BRONX bargain; 8 5-story new law walk-ups, 37x100 each; fine section; all improvements; low rent, $9 per room; long term mortgages, standing $100,000; payments on second; rent $23,200; price $145,000. Lloyd-Winthrop Co., 141 Broadway, Rector 8242.

LEXINGTON AV., near 55th St.—3½-story apartment house; rent, $16,020; price $118,000. Sharum, 565 5th Av.

WEST HARLEM BARGAIN.

$8,000 cash above excellent mortgage buys 8-story, all improvements; rent $6,700; price $40,000. Kaiser & Sommer, 132 West 42d. Bryant 9414.

HAVEN AV. (near 170th St.)—75x110, 5-story walk-up, good layout; rents $25,800; price $155,000; cash $41,500.

Fifth Av.—Store property, near 118th St.; 25x100, 5-story and basement walk-up, 2-5e per floor; rents $6,000; very low price, $45,000; cash $12,000.

West 105th St. (near Manhattan Av.)—19.6x100, 5-story and basement walk-up, 1-7 per floor; rents $4,800; price $39,000; cash $10,000; brokers protected. M. W. Frendel, 1,476 Broadway. Bryant 3788.

CHOICE INVESTMENTS.

Near Freeman St. subway station, corner apartment house with stores; rents $14,500, low; price $85,500.

Near Fordham Road-Jerome Av. subway station, fine large apartment house; 5x78 bank mortgage; elegant terms; rents $40,000. Price $260,000.

Same location corner apartment house, with stores; rents $35,700. Price $210,000.

We have number other good propositions, business building, taxpayer, &c. Get particulars.

H. T. WOOD, 50 EAST 42D ST.

SEVERAL Bargains—Yorkville, $29,000 cash buys 5 five-story cold-water tenements; rents $24,000; Amsterdam Av. corner, 7 stores, rents $18,345, price $112,000 (6 times rent); downtown, 6-story new-law, 40x100, no heat; rents $7,000; price $41,800; Columbia section, 83x100, five-story, all improvements; rents $9,500, price $56,800; all have 10-year mortgages. Pierre & Golden, 220 West 42d St.

SOUND investment as well as bargain; 5-story new law apartment house, built on lot 50x115, with permanent open sidings; near Broadway; all latest improvements in perfect condition; let at 3-5e; 7-4-6; renting for $15,000; average only $11.50 per room; price $95,000; easy terms; netting over $7,400 annually. Coughlan & Co., Inc., 200 West 72d St.

BEAUTIFUL BUILDING.

51-story, tax exempt, walk-up, 101x127; 2-3-4 room apartments, one block from subway station; upper Manhattan; rents $64,-500 for immediate sale this can be purchased with $45,000 cash; principals only. CHILDS & HUMPHRIES, INC., 50 East 42d St. Vanderbilt 6678.

CASH $14,000. PROFIT $4,500
Five-story triple flat, 2 stores;
Rent $7,500;
Size 37.6 by 100; layout 2-4e and 1-3.
Rental $10,708; price $64,000.
JACOB HORN,
1,917 7th Av. University 1081-6585.

CASH $5,000. PROFIT $2,700.
Five stories, double flat, 2-8e;
115th St., near 8th Av.
Rental $5,457; price $33,500.
Electricity; hot water; no steam.
JACOB HORN,
1,917 7th Av. University 1081-6585.

HOT WATER. NO HEAT.

East 160s; store property; 6 story, 37.8x100; rent $7,500 year; 3e, 4e; average $5.75 room; electric throughout; profit $3,700 a year; cash $10,000. Harris Exchange, 4,046 Broadway. Wadsworth 3038.

IF YOU ARE LOOKING

for Manhattan investments, be sure and send for our list of 700 choice properties.
LESWOOD REALTY CORP.,
Phone Vanderbilt 2140. 10 East 45d St.

SACRIFICE—5-story apartment house at 150th St. and 7th Av.; rents $8,000; size 50x100; price $93,500. Chas. Galewski, owner, 565 5th Av. 6675 Murray Hill.

$40,000 BUYS two 6-story elevator apartments, 200x104; rents $65,000; Washington Heights, Durost, 250 Madison Av. Vanderbilt 4081.

BARGAIN—5-story corner apartment house near 191st St. subway station; price $115,000. Chas. Galewski, owner, 565 5th Av. 6675 Murray Hill.

BARGAIN—5-story apartment house, 134th St., near Broadway; size 40x100; price $62,000. Chas. Galewski, owner, 565 5th Av. 6675 Murray Hill.

$20,000 BUYS $25,000 rental; price of building less than 3½ times rental.
SHEERAN & SPINRAD, 135 WEST 123D

20 PER CENT profit on investment properties listed in our office. Julius Spiegel, 2,480 Broadway. Bryant 7371-7378.

SIX-STORY elevator apartment house, upper part of Manhattan; rent $33,480; price $196,000. Sharum, 565 5th Av.

6-STORY walk-up; 2 7-room apartments to a floor; all improvements; vicinity Columbia College; good buy. Phone Vanderbilt 10247.

BARGAIN—5-story triple flat, 153d St., near Broadway; price $44,000. Chas. Galewski, owner, 565 5th Av. 6675 Murray Hill.

CORNER, 100x100; bank mortgage; rents $17,000; cash $11,000; will sell contract; make offer. X 2190 Times Annex.

WALK-UPS, all sections, improvements, hot or gold water; see our lists first. CHILSON & CO., 165 West 72d.

FOR LINCOLNS PROPERTY consult E. H. Lincoln Company, 347 Madison Av. Vanderbilt 1460.

APARTMENT HOUSES.

Brooklyn-Long Island For Sale.

DEAN, ST., 548, BKLYN—68x110; 4-story, layout 4-3 each floor; all improvements; first mortgage $34,000, due 5 years; second mortgage $15,000, due 5 years; rents $10,400; price $51,800; no offers. Orchard 9977.

APARTMENT HOUSES WANTED.

CASH $10,000; a substantial first mortgage of $15,000, and equity of $5,000 in a plot 90x100 on Nelson Av., near 176th St., Bronx, total $32,500, offered for a substantial investment property. Dorschuch & Co., 150 Broadway.

YORKVILLE or Murray Hill sections; tenements or apartments wanted from owners only; state full particulars first letter; correspondence only. Floyd, 145 West 41st St.

LOOKING for Washington Heights property; will consider between 145th to 190th Sts.; $40,000 investment; we assure immediate action. Anchor Realty Corp., 2 East 23d St. Ashland 1374.

HAVE $20,000 cash, also about $25,000 equity in unincumbered 2 family house; mortgage interested to buy Manhattan apartment house. Z 3259 Times Annex.

OWNERS' Attention; private, apartment or business property to manage; or collect rents; reasonable; references. T. J. Rhodes, 353 Lenox Avenue, Morningside 4562.

I AM in the market to purchase apartment houses, flats and tenements; quick results; Chas. Galewski, 565 5th Av. Murray Hill 6675.

I AM in a position to lease or manage your property; best of references and handling; apartment houses and loft buildings my specialty. W. 870 Times.

HAVE quick buyers for tenements, apartments and business buildings; send full particulars. Irving Messing, 33 West 42d.

COLD WATER Tenement having 2 or more tenants on floor; give rock bottom price. Ginsberg, 267 4th Av.

WANTED, tenements, Yorkville, also west side, 42d to 59th, 8th to 10th Aves. Lichtman, 320 West 46th, after 6.

CLIENTS with cash for income property. Clark Company, 347 Madison Av. Vanderbilt 1460.

INVESTOR has $100,000 cash income; business property preferred. S 106 Times.

INVESTOR has $100,000 cash income; business property preferred. S 104 Times.

HOTEL PROPERTIES

All Sections For Sale.

EXCEPTIONALLY prominent hotel, fully equipped, at Highlands, Monmouth County, N. J.; conveniently located, with unobstructed ocean view; 50 rooms and bath; price asking $85,000; attractive terms. Dorschuch & Co., 150 Broadway, N. Y.

HOTEL, 40 ROOMS, FURNISHED.

Brick building, new running, immediate possession; 150 miles out; at Jersey N. Y. State. A. Schellenberger, Danbury, Conn.

All Sections To Be Rented.

NEW, modern, seashore 70-room hotel for sale or rent; finest section. For particulars inquire David Blum, Inc., 148 Broadway, Long Branch (N. J.); phone 2011.

BUILDINGS AND FACTORIES.

Manhattan-Bronx For Sale.

BOND ST., 6 (THREE DOORS EAST OF BROADWAY)—100x200; FOUR FLOORS; EXCELLENT LOCATION FOR BUSINESS HOUSE. THE BUSSEY CO., INC., 200 CENTRAL PARK SOUTH.

PLOT, 75x100, with 5-story substantial building, below Fulton St., west of Broadway; convenient to subway and elevated station; possession; assessed $300,000; price and terms on application.
A. GUILFOYLE & CO.
Cortlandt 7475. 165 Broadway.

FOR SALE—4 STORY AND BASEMENT STORE AND LOFT BUILDING NEAR 5D AV. NO REMEMBRANCE PROTECTED. FOR PARTICULARS PHONE MOTT HAVEN 3000.

SUBSTANTIAL old factory building for sale, 4-story and basement, plot 75x100, on 10th Av., near 54th St. John Constable Moore, 15 East 40th St. Vanderbilt 6438.

ABOVE 14TH ST., between 6th and 7th Aves.—Two 6-story loft buildings, 150x92, can be bought close to assumed valuation; with attractive terms. Dorschuch & Co., 150 Broadway.

VICINITY of Washington Market and new telephone building; 4,000 sq. ft. old building; corner; rent $250; $200,000; terms. Amos Lamphear, 149 Broadway.

FACTORIES—ANY SIZE, ANYWHERE
GAILLARD REALTY CO.,
100 EAST 42D ST. VANDERBILT 5583.

Manhattan-Bronx For Rent.

3D ST., 49 WEST—Six-story loft; sell or lease. Corner. Butterfield 2244.

Brooklyn-Long Island For Sale.

FOR SALE in Brooklyn, 60,000 square feet; fireproof, sprinklered building now occupied for manufacturing, in a store and office location for the price of a good factory; suitable for lithographing, printing, publisher, record storage, &c. Fisher For Factories, 155 Remsen St. Main 7266.

SELL—Water front; 150,000 square feet in Astoria, Long Island, on Hallett's Cove, East River, opposite 96th St., New York. Frank P. Ward, 85 Wall St., New York.

Brooklyn-Long Island For Rent.

LONG ISLAND CITY.

1 AND 2-STORY FACTORY BUILDINGS, LOFTS; 2,500 TO 100,000 SQ. FT.; SPUR TRACK. HENRY BOCK COMPANY, INC., 816 BRIDGE PLAZA, SO. ASTORIA 0621.

LONG ISLAND CITY.

5,000 to 100,000 SQ. FT. SPACE; immediate occupancy or will build to suit. HERMAN KLEINMAN COMPANY, BRIDGE PLAZA. ASTORIA 0726.

LONG ISLAND CITY.

FACTORY LOFTS AND BUILDING SITES. CLAY, 9 Jackson Av. (Subway Station).

LONG ISLAND CITY.

A MOTION-PICTURE STUDIO BUILDING, fully equipped and convertible for other uses; 3 acres, with 225 feet frontage on Myrtle Av., Glendale section of Queens, L. I.; big bargain; attractive terms. Dorschuch & Co., 150 Broadway, New York.

New Jersey For Rent.

NEW JERSEY FACTORIES AND LOFTS.
J. I. KISLAK, INC.,
Newark & River Sts. Hoboken 7100.

Other Sections For Sale.

BRICK; two factory buildings in Detroit city; railroad siding; 16x190; good for any manufacturing purpose; 150 miles east; N. Y. State. A. Schellenberger, Danbury, Conn.

All Sections For Rent.

NEW, modern, seashore 70-room hotel for sale or rent; finest section. For particulars inquire David Blum, Inc., 148 Broadway, Long Branch (N. J.); phone 2011.

LOFTS AND FLOORS.

Manhattan—Bronx For Rent.

NEAR CANAL AND LAFAYETTE.

Store, 20x100, with basement space; 6 Howard St., between Lafayette and Centre Sts. (2 doors from Lafayette); high ceilings; side light; suitable for office, stock and showrooms; brokers protected. Charles B. Walker, 176 Centre St. Franklin 1461.

FOR RENT for short period, or lease part or all unpremisately 15,000 square feet, West 8t consisting main floor, basement, concrete fireproof building; low insurance rate; convenient all piers, railroads; also will consider storing merchandise; reasonable rate. S 100 Times.

GROUND floor, 20,000 square feet or less; fireproof, siding, subway at door; subleases; sacrifice. H. L. Nielsen Co., 82 Court St. Main 8284.

Brooklyn-Long Island For Rent.

6,700 SQ. FT.; second floor; corner building; light manufacturing or storage; lease; rent $150. Telephone Greenpoint 5521.

STORES.

Manhattan-Bronx For Rent.

2D ST., 49 WEST—Store and basement, 25x 100; immediate possession. Butterfield 2244.

57TH, 12 EAST—Two rooms, one flight; studio, office, store, 500 feet parquet; $125. Ring Cullan.

45TH ST., 15 WEST (NEAR 5TH AV.)—SIZE 15X100.

46TH ST., 223 WEST—Large store to let; long lease; will alter to suit. Apply on premises.

45TH, 127 WEST—Store 65x19. Inquire office Hotel Bristol, 129 West 49th St.

6TH, 362-364 WEST—Loft, 5,000 square feet, adapted for manufacturing in the automobile lines. Apply White-Goodman, 512 Broadway. Stuyvesant 0219.

BROADWAY, 920 (corner 21st)—16-story building; four elevators; lowest insurance rates; 300 to 1,700 square feet; immediate possession. Apply Ernest Tribelhorn, Riverside 7650.

MURRAY ST., 53—First, second floors, private entrance; freight elevator; terms reasonable.

MANUFACTURING LOFT, 29 West 17th St., 100% sprinkler; 22x100; $150.
BROADWAY LOFT, 2d floor, big show windows, 20x100; $100.
Apply Owner, Spring 1742.

DESIRABLE Lofts—Owner, 4902 Chickering, 139 Bleecker St.; also store, 20x100. 344 West 36th (206 lbs.), 80x24.
343 W. 36th (fireproof semi-basm't), 84x100.

7,000 sq. ft. on top of 4-story building, cement floors, trading and elevator service; about 1,500 ft. enclosed; low rent; will divide to suit. 510 West 161st.

LOFTS FOR RENT.

Suitable for all manufacturing purposes; 6,000 sq. ft.; good light. Kraus Cigar Co., Inc., 314 East 72d. Phone Rhinelander 3118.

LOFT, very light, garment centre; elevator; sprinklered; 529 8th Av., between 36th and 37th Sts. Phone Vanderbilt 1371.

LOFT, 25 FEET; ELEVATOR; HEAT; LOW RENT. 28 WEST 21ST ST.

LIGHT loft for rent; modern; about 2,000 sq. ft. 20 West 20th.

STUDIO, 20x30, light and airy; 146 5th Av. Chelsea 8228.

LOFTS AND FLOORS.

Manhattan—Bronx For Rent.

NEAR CANAL AND LAFAYETTE.

Store, 20x100, with basement space; 6 Howard St., between Lafayette and Centre Sts. (2 doors from Lafayette); high ceilings; side light; suitable for office, stock and showrooms; brokers protected. Charles B. Walker, 176 Centre St. Franklin 1461.

FOR RENT for short period, or lease part or all unpremisately 15,000 square feet, West 8t consisting main floor, basement, concrete fireproof building; low insurance rate; convenient all piers, railroads; also will consider storing merchandise; reasonable rate. S 100 Times.

GROUND floor, 20,000 square feet or less; fireproof, siding, subway at door; subleases; sacrifice. H. L. Nielsen Co., 82 Court St. Main 8284.

Brooklyn-Long Island For Rent.

6,700 SQ. FT.; second floor; corner building; light manufacturing or storage; lease; rent $150. Telephone Greenpoint 5521.

STORES.

Manhattan-Bronx For Rent.

2D ST., 49 WEST—Store and basement, 25x 100; immediate possession. Butterfield 2244.

57TH, 12 EAST—Two rooms, one flight; studio, office, store, 500 feet parquet; $125. Ring Cullan.

45TH ST., 15 WEST (NEAR 5TH AV.)—SIZE 15X100.

46TH ST., 223 WEST—Large store to let; long lease; will alter to suit. Apply on premises.

45TH, 127 WEST—Store 65x19. Inquire office Hotel Bristol, 129 West 49th St.

6TH, 362-364 WEST—Loft, 5,000 square feet, adapted for manufacturing in the automobile lines. Apply White-Goodman, 512 Broadway. Stuyvesant 0219.

BROADWAY, 920 (corner 21st)—16-story building; four elevators; lowest insurance rates; 300 to 1,700 square feet; immediate possession. Apply Ernest Tribelhorn, Riverside 7650.

MURRAY ST., 53—First, second floors, private entrance; freight elevator; terms reasonable.

MANUFACTURING LOFT, 29 West 17th St., 100% sprinkler; 22x100; $150.
BROADWAY LOFT, 2d floor, big show windows, 20x100; $100.
Apply Owner, Spring 1742.

DESIRABLE Lofts—Owner, 4902 Chickering, 139 Bleecker St.; also store, 20x100. 344 West 36th (206 lbs.), 80x24.
343 W. 36th (fireproof semi-basm't), 84x100.

7,000 sq. ft. on top of 4-story building, cement floors, trading and elevator service; about 1,500 ft. enclosed; low rent; will divide to suit. 510 West 161st.

LOFTS FOR RENT.

Suitable for all manufacturing purposes; 6,000 sq. ft.; good light. Kraus Cigar Co., Inc., 314 East 72d. Phone Rhinelander 3118.

LOFT, very light, garment centre; elevator; sprinklered; 529 8th Av., between 36th and 37th Sts. Phone Vanderbilt 1371.

LOFT, 25 FEET; ELEVATOR; HEAT; LOW RENT. 28 WEST 21ST ST.

LIGHT loft for rent; modern; about 2,000 sq. ft. 20 West 20th.

STUDIO, 20x30, light and airy; 146 5th Av. Chelsea 8228.

OFFICES.

Manhattan—Bronx For Rent.

1,374 BROADWAY.

A nice light office in fireproof two-elevator building; $45 per month.
See Mr. WILDMER, Room 718.

BUSINESS PLACES (Miscellaneous)

All Sections For Sale.

STUDIO—Part of large room for women artist; centrally located; $90 monthly. Plaza Bryant 6370, Wednesday; Miss Prior.

BUSINESS PLACES WANTED.

WANTED, factory building from 25,000 to 50,000 square feet in Brooklyn for light manufacturing. Prefer buying but will consider lease. S 096 Times Downtown.

SUITE of offices wanted in financial district; must be well furnished and independent; rent no object. Whitehall 7640.

PUBLIC STENOGRAPHER; space in Times Square or Grand Central section; service if desired. D 203 Times.

APARTMENTS TO LET.

Manhattan—East Side.

9TH AV., 450—Front apartment; 10 rooms, 3 baths; beautifully furnished to sublet to Oct. 1. Apply Supt. on premises Stuyvesant 0946.

5TH AV.—3 ROOMS, 2 BATHS; 9 months; 1 maid's; exquisitely furnished; less than unfurnished rent. Plaza 0410.

57TH AV., 130—Two sunny rooms, bath, kitchen; light, airy, 12th. Apply Janitor.

10TH ST., 9 EAST—Six rooms, June to October; homelike, cool, quiet; moderate rent; references required. Stuyvesant 1598.

22D ST., 248 EAST—Small apartment, 3 rooms, bath, kitchenette; light and airy; telephone; newly decorated throughout; all improvements; especially suitable for students, artists; bargain terms. C. H. Noble, Lexington 10047.

35TH, 35 EAST—Exceptionally large, beautifully furnished, attractive living room, bedroom, fireplace, private bath, kitchenette; maid service; very reasonable.

37TH, 110 EAST—June 1-Oct. 1; attractively furnished 2 rooms, kitchenette, bath; $125. Phone Vanderbilt 8447, between 9 and 5 P. M.

38TH, EAST—Two large rooms, bath, sleeping porch; artistic furnishings. Vanderbilt 1710.

39TH ST. (Park Av.)—Private elegant floor three sunny rooms, kitchen, bathroom; bachelor; six months; exceptional; servant would remain. Murray Hill 6792 or 8993.

40TH—3 rooms, outside kitchenette, apartment; piano; magnificently furnished; $125. Circle 7222.

42D ST. and Park Av.—To sublet, from June 1 to Sept. 30, apartment hotel, living room, 2 bedrooms, 2 baths; attractively furnished; $400 month, including valet service; telephone appointment. Plaza 7300, Extension 316. McCall.

42D, 150 EAST—Cool six-room apartment; southern exposure; top floor; attractively furnished; May 15 to Oct. 1, $300. Phone Plaza 8015.

53D—Elegant apartment, six rooms, two baths; $160. Elberson, 25 West 42d.

55TH, 69 EAST.

Handsome room, kitchenette, bath. Ward.

56TH ST., 1 EAST—Two rooms with bath; the convenience and luxury of hotel appointments plus the comfort and charm of a stately private residence; full restaurant service. Plaza 0965.

56TH, 111 EAST—2 rooms, bath, furnished apartment; elevator; maid service. Minford.

59TH (near 5th)—Attractive, light, convenient location; seven rooms, two baths; reasonable; immediate possession. Wilson, Plaza 9698.

59TH ST. and 5th Av. (at Central Park, Hotel Netherland)—Sublet city week or 10 Oct. 1 at very reasonable rates; also suite of parlor, bedroom and bath. Inquire Room Clerk.

59TH, 63 EAST (Manhansat Apartments)—Three large rooms, elevator, telephone, maid service, shower; reasonable rent; also unfurnished apartment.

67TH (off Park Av.)—Delightful apartment of 3 rooms, 2 dressing rooms, bath, kitchenette; references. Plaza 7000, Extension 2007.

69TH ST., 12 EAST—Single, double; 2 rooms, bath; daily, weekly, month, year; special rates. San Jacinto Hotel.

60S—3-ROOM HOTEL APT.

16th floor, 2 bedrooms, 2 baths; one-half unfurnished rent; service. Plaza 0410.

64TH, 20 EAST—Beautiful 6-room apartment, exceptionally well furnished; 3 baths; reasonable rent. Telephone Rhinelander 0232.

66TH, 116 EAST—Cheerfully furnished 30x20 studio, bedroom and bath; suitable writer, artist or two young men; near subway. Rhinelander 8265.

73D ST.—6 rooms, bright and sunny, unusually large living room, beautifully furnished; $120 real bargain. Whitehall 1276.

79TH ST. 126 EAST—Three bedrooms, parlor, living room, kitchen, bath, charmingly furnished; light, airy, all outside rooms; three open fires; June to September or October, $125. Phone mornings, before 12, Rhinelander 8236. Mrs. L. R. Gardiner.

81ST, 114 EAST—Furnished apartment, 6 rooms, 2 baths, maids' room; Summer months; $125.

82D, 129 EAST—Furnished or unfurnished four-room apartment; very desirable; immediate possession; first-class building. Superintendent. Butterfield 4156.

86TH ST., 12 EAST—Four-room housekeeping apartment, furnished, $360; unfurnished, $300 monthly; contents, including grand piano, for sale, $1,000; bargain, owner going abroad. Phone Butterfield 4000. Apt. 328.

86TH, 12 EAST—Sublet, Summer or longer, beautifully furnished or unfurnished 4 rooms, 2 baths, in finest apartment hotel; reasonable. Butterfield 4000. Apartment 730.

89TH, 23 EAST—Well-known artist's studio apartment for rent until Oct. 1; leaving for Europe immediately; spacious, unusual, unique; 3 rooms, kitchenette, bath; reasonable rent; references; restaurant on premises. Lenox 8760.

92D ST. (cor. Madison Av.) Hotel Bhobo—2-3-5 room suites; 1-2 baths; exceptional service; restaurant; low Summer rates.

BRECKMAN PLACE—Duplex apartment with private garden overlooking East River, 3 entire floors, antiques, Steinway grand, open fire; references; rent June-October, $160 month. Plaza 6301.

GRAMERCY section; 1 block from park; use of park optional; elegantly furnished apartment, 3 rooms and kitchenette; till Oct. 1, $125, furnished; 2 rooms, unfurnished. Phone Stuyvesant 1245 or 4006.

GRAMERCY PARK, 24—Attractive hall room, studio apartment, overlooking park; reduced rental for Summer. Supt. or Vanderbilt 8626.

LEXINGTON, 62—With or without lease, beautifully furnished 2-room apartment, bath, kitchen; every convenience; private. Regent 4567.

LEXINGTON AV. (40th)—Two rooms, bath; completely furnished. Murray Hill 6871, mornings.

MADISON AV. 616 ST.—Immediate possession, 2 unusually large rooms, bath and kitchenette; charmingly furnished. Telephone Rhinelander 2102.

MADISON AV., 402 (at 47th St.)—2 rooms, bath, kitchenette, with service; furnished or unfurnished. Chas. G. Plummer, 402 Madison Av. Murray Hill 2290. Cable, 22).

MADISON AV. (89th)—Charming front four rooms, two bedrooms; $115. Lenox 2979-J.

PARK AV. AND
MURRAY HILL SECTIONS.
A few select apartments for sublease.
FURNISHED and UNFURNISHED.
J. FRENCH & SONS, INC.,
350 Madison Av. at 45th St.

PARK AV. (in the 80s)—Beautiful apartment, 11th floor; exclusive; exceptionally furnished; 9 rooms, 3 baths; unobstructed view Central Park; sublet from June 1, 1924, to June 1, 1925, or June 1, 1924, to Oct. 1, 1925; can be seen by appointment. Address A. L., S 168 Times.

PARK AV., 646, Apartment 48—To sublet until October 1, furnished, large living room, 2 bedrooms, bath; front, light, large closets; maid service; restaurant. Apply Manager; Telephone Rhinelander 8000.

WASHINGTON SQUARE SECTION—Attractive 4-room and kitchenette apartment; artistic furnishings; open fireplaces; Steinway piano; roof garden; $250 monthly, June 1 to Aug. 15. Call Stuyvesant 3947 for appointment.

NEW, 4-room apartment, beautifully furnished, linens, blankets, silver, &c.; hot and cool; immediate possession; references required. 314 Lexington Av. 23d St. Telephone Franklin 1886.

A COMPLETE four-room housekeeping apartment on roof of a ten-story apartment house; rent three months, at $75 per month; an all and superb view to Oct. 1; possibly longer; terms reasonable. Murray Hill 8481.

GLADSTONE HOTEL—Elegantly furnished apartment, two rooms and bath; top floor; till October. Alley, Rector 3260.

Furnished—West Side.

8TH AV., 42—Furnished or unfurnished, May to October or longer, 2 large, 2 small rooms, 2 baths and kitchenette; will rent whole or divide into two apartments. Phone Hudson 7888.

Manhattan—West Side.

8TH AV. (at 59th St.)—Studio, 4 rooms, bath; immediate possession. Telephone Madison Square 1228.

67TH AV., 330—Elevator; large, light two-room studio; No. 500; kitchenette; $60 monthly; references. Call Columbus 1970.

81ST ST., 35 WEST—Cool, attractively furnished 2-room apartment at great reduction for Summer months; living room, 22x16; large kitchen and pantry; suitable bedroom. Gallup.

107TH, 44 WEST—To October or November; attractively furnished 4-room elevator apartment, kitchen, fireplace; very desirable. Apt. 6F, Stuyvesant 2724.

113TH ST., WEST—Four rooms and bath, regular kitchen; completely furnished; light, airy, convenient; $115 to $125. By appointment. Bowling Green 10273.

117TH, 46 WEST—Attractive 3-room elevator apartment; large living room, real kitchen; piano, victrola; rent $125.

127TH ST., 71 WEST—Three rooms, may sub; high class elevator apartment; will rent furnished to responsible couple; only June 1 to September 15, at actual rental, $125. Apt. 5-D. Watkins 2911.

127TH, 15 WEST—3 unusually attractive rooms, kitchen, bath; handsomely furnished.

147TH, 344 WEST—Six large, light rooms, all modern improvements. Inquire Supt.

152ND ST., WEST—Three rooms, kitchen, bath; until Sept. 15; completely furnished; $70. Watkins 1905, after 2 o'clock.

167TH, 51 WEST (Old Chelsea)—Charming single rooms, suites, Colonial fireplaces, $8-$19 weekly, includes linens, maid service.

168TH ST., 25 WEST—Rooms, bath, kitchenettes; maid service; linens; telephone; elevator; 4th, 5th, 6th floors; very reasonable.

247TH, 234 (Opposite Astor Hotel)—Three charmingly furnished rooms, real kitchen, bath, grand piano, elevator; $150, including linens, silver; immediate possession. Lackawanna 5236. Gordon.

247TH, 234 (Opposite Astor Hotel)—Three charmingly furnished rooms, real kitchen, bath, grand piano, elevator; $150, including linens, silver; immediate possession. Lackawanna 5236. Gordon.

246TH ST. 241 WEST (HILDONA COURT).

Elevator apartments, 1, 2 and 3 rooms and baths, showers, kitchen, kitchenette; all newly furnished and decorated; $20 to $60 weekly. Longacre 3500.

46TH ST. (between 5th and 6th Avs.)
Entire floor, furnished, $175.
and
2 rooms, bath and kitchenette, furnished, $85.
Miss Lewis, 17 West 47th St.

46TH, 326 WEST—Two rooms, kitchenette, bath; newly furnished, remodeled dwelling; reasonable.

49TH, 32 WEST—Attractively furnished apartment, southern exposure, immaculately clean, cool; telephone, piano, maid service; immediate possession.

49TH ST., 60 WEST—Beautifully furnished two rooms, kitchen and bath; every possible convenience; second floor front; $125.

51ST, 40 WEST—Third floor, 2 large, beautiful rooms, kitchen; most reasonable for Summer or longer. Rupert.

51ST, WEST (near 6th Av.)—Attractively furnished two-room apartment; excellent neighborhood; rent reasonable. Circle 6509.

52D ST., 223 WEST (CORNER BROADWAY)—MODERN ELEVATOR APARTMENT HOUSE, NEWLY FURNISHED; HOTEL SERVICE; ONE ROOM AND BATH, $70 UP; TWO ROOMS, BATH, $100 UP; REFERENCES REQUIRED.

54TH ST., 201 WEST—Third floor corner; three outside rooms, bath, kitchen and foyer; June 1 to Sept. 15, $500; only nice people need apply to superintendent on premises, or Wm. J. Guard, Metropolitan Opera House.

54TH ST., BROADWAY (HOTEL CUMBERLAND)—PARLOR, BEDROOM AND BATH, FROM $30 PER WEEK.

55TH, CORNER 7TH AV.

THE BREAM MODERN ELEVATOR APARTMENT HOUSE; NEWLY FURNISHED; MAID, VALET SERVICE; ONE ROOM AND BATH, $50 UP; NEWLY FURNISHED TWO ROOMS, BATH, $110 UP; REFERENCES.

55TH, 150 WEST—Rare new four-room apartment, complete; real kitchen; till October, right terms. Circle 9254.

55TH ST., 15 WEST—Handsomely furnished apartment, 3 rooms, elevator, kitchenette; Apco Victrola; rent reasonable. Miller, Circle 8069.

55TH, 16 WEST—Elegant apartment, two rooms, kitchenette, bath. Elberson or Supt.

56TH, 208 WEST.
HOTEL THORNDYKE.
VERY ATTRACTIVE TWO-ROOM SUITE WITH PRIVATE BATH; SPECIAL WEEKLY RATES; FULL HOTEL SERVICE.

56TH ST., 1 EAST—Two rooms with bath; the convenience and luxury of hotel appointments plus the comfort and charm of a stately private residence; full restaurant service. Plaza 0965.

56TH, 336 WEST—Artistically furnished large living room, bedroom, kitchen, bath; suitable professional purposes; reasonable. Columbus 9733. Bastels.

57TH ST., 19 WEST—GREAT NORTHERN HOTEL TO SUBLET BY THE WEEK OR TO OCT. 1 DESIRABLE PARLOR, BEDROOM AND BATH; $45 WEEK.

57TH, 167 WEST—Three outside rooms, completely furnished, 4th floor; bedroom, 2 beds, living room, kitchen, 2 closets; elevator. Luning, 3841 Circle.

57TH ST., 171 WEST (opposite Carnegie)—Most unusual furnished apartment, 6 rooms and 2 baths; out Oct. 1 or longer. TO Inquire Superintendent.

57TH, 146 WEST—Charming little roof-garden apartment, artistically furnished; immediate. Ulrich.

57TH, 301 WEST—Beautifully furnished 2 and 3 rooms; southern exposure; perfect light; $100 up. Columbus 1490.

57TH, 317 WEST—Modern elevator building; two, three rooms, bath; mail service; $100 monthly up.

58TH, 140 WEST—Attractively furnished apartment, 2 bedrooms, living room, real kitchen, bath; maid service; all rooms airy and light; all conveniences and location. Apt. 5D, Circle 4425.

58TH—One room apartment, restaurant; maid service, magnificently furnished, $65. Circle 7222.

59TH, 100 WEST (FACES PARK).
MAGNIFICENT VIEW—CORNER APT.
Whitestone, 14-story building, valet, maid, door service, restaurant delightfully cool; 2-equal sized double bedrooms, large corner living room; large kitchenette, magnificently furnished; $350 month. Plaza 0109.

59TH, 24 WEST, Apt. 2G—Accommodate 3; faces park, near Plaza; 3 large rooms, bath; extra toilet, kitchen, restaurant; $275 month. Plaza 9680 any time.

59TH, 24 WEST (Apt. 5E.)
Faces park, 5th floor, 2 large double bedrooms, living room, kitchen; $325 month. Plaza 9680. Mme. Campuzano.

59TH, 30 WEST—Handsomely furnished apartment, facing park; large rooms, kitchenette and breakfast room; Duo-Art piano. Superintendent.

59TH, 218 WEST, overlooking park—Beautiful apartment; sacrifice immediately. Summer months. Wales.

59TH, 53 WEST—Sublet (overlooking park) two and three room kitchenette apartments; special rates; one month or year.

59TH (overlooking park)—6 rooms, 2 baths, magnificently furnished; $200. Circle 7222.

59TH ST. & BROADWAY (Hotel Marie Antoinette)—Newly decorated and furnished 3-, 2- and 1-room suites, each with private bath; rates $35 weekly and $700 monthly up; restaurant service; refined homelike surroundings; special concessions to Oct. 1; entrance on Broadway. Col. 1220.

61ST, 50 WEST—October or longer; 27-foot living room, two bedrooms, bath, kitchen; beautifully furnished; Summer prices, $165; available immediately if desired. Telephone Mrs. Tracy, Columbus 1460. (Apt. 22).

63RD ST., WEST (315)—Duplex studio, 3 roo

APARTMENTS TO LET.
Unfurnished—East Side.

59TH, 417 EAST—Five-room modern apartment; $100. After 2 o'clock.

81ST—Apartment, 2 rooms, kitchenette, bath; piano; $110. Ellerson, 25 West 45d.

61ST ST., 47 EAST.
NEAR PARK AV.
NEW 6-STORY FIREPROOF.
Three-room apartments of rare elegance; living room, bedroom, good-sized kitchen, with dining alcove; maid service and meals if desired; $1,200 to $2,300.

81ST, 166 EAST—Parlor floor, 3 rooms and bath.

82D, 27 EAST—Bedroom, bath, living, dining, kitchen; light, airy; now, October 1925; $175 monthly. Rhinelander 6896 mornings.

84TH, 29 EAST—Beautiful 6-room apartment, 2 baths; rent $375 per month. Telephone Rhinelander 0282.

86TH, 25 EAST—Large studio, bedroom, bath. Barry, Plaza 3641.

71ST, 174 EAST—6 outside rooms, all improvements; $100. De Jong.

90TH, 188 EAST—Elevator apartment, new building; 2 rooms, bath and kitchenette; 3 rooms, bath and dining alcove; reasonable rent; concessions. Agent on premises.

78TH, 221 EAST—Five rooms, tiled bath; gas; steam; electric; open fireplace; building entirely renovated; service; $85.

87TH, 172 EAST—1-2 rooms, large foyer, open fireplaces, modern improvements; special concessions to October; will furnish.

81ST, EAST—Unusual modern cooperative apartment, 3 rooms or more at a monthly expense of $62.50 up; the most attractive and inexpensive thing on the market today. Butler & Baldwin, 10 East 47th St. Vanderbilt 5016.

81ST, 113 EAST—Entire floor through, three light rooms, bath, kitchenette; remodeled private dwelling; latest improvements. Butterfield 4173.

GRAMERCY PARK, 24—Attractive small duplex, 6 rooms; immediate possession; long lease. Supt., or Vanderbilt 5925.

LEXINGTON AV., 1,252 (85th)—Kitchenette apartment, two rooms, foyer and bath; second floor; reasonable; near subway express. George S. Runk. Telephone Butterfield 5490.

LEXINGTON AV., 955—Three-room doctor's office; private entrance; immediate occupancy; for rent or sale. CULVER & CO., Murray Hill 9190.

LEXINGTON AV., 647 (near 58th)—Four rooms; all improvements; $85. Apply Janitor.

MADISON AV., 845 (near 60th St.)—Two and three rooms, modern improvements.

MADISON AV., 1,585 (94th St.)—5 rooms and kitchenette; modern elevator apt.

MITCHELL PLACE, 7 (foot of East 49th; St.)—Ground floor, private house.

829 PARK AV.
Duplex Apartment,
7 Rooms, 2 baths. Rent $4,000.
Concession. Immediate possession.
Inquiry on premises or
N. A. Berwin & Co., 103 Park Av.

PARK AV., 1048—Seven-room apartment, three baths. Have moved to country. Make offer for balance of lease. Apply superintendent.

PARK AV., 71—Eight large rooms, three baths; exceptionally desirable; for sale or rent; occupancy June 1. CULVER & CO., Murray Hill 9190.

PARK AV., 815 (southeast corner 78th)—Seven and eight rooms, three baths; wonderful location. Agent on premises.

PARK AV., 1,126 (near 90th)—Four rooms, modern improvements, $85. Inquire Supt.

1,140 FIFTH AV.
New building, corner 93th St.
An extremely desirable apartment of 5 rooms, 2 baths; immediate possession.
FRENCH & FRENCH, INC.,
230 Madison Av. (45th St.) Vanderbilt 8950.

DISTINCTIVE duplex, 7 rooms, 3 baths, fireplace; Italian garden; $3,800. Rhinelander 7067.

TWO STUDIOS, one 18x35, bath, kitchenette, suitable painting, dancing, music. Plaza 4626.

STUDIO apartment, 2 rooms, all improvements; immediate possession. Inquire Bryant 6175.

Unfurnished—West Side.

8TH AV., 12—Exclusive 1 and 2 room apartments; modern, quiet and refined surroundings; maid service if desired. Inquire Manager.

7TH AV., 1,655 (113th St.)—Sublet 9 wonderful large rooms, 2 baths, all improvements, elevator; rent $150 month.

7TH AV., 2,058 (near 141st St.)—Colored only, 4 rooms, steam, hot water, $55. Janitor on premises.

9TH ST., 38-50 WEST (Washington Square section)—Six and seven large rooms and bath, maid's lavatory, 2 open fireplaces; also 4 rooms and bath; steam, elevator; reference; lease.

11TH ST., 128 WEST—Five, six sunny rooms; elevator; available June 1; $1,800.

13TH, 140 WEST—4 beautiful rooms, steam, parquet floors, electric lights, telephone.

12TH, 241 WEST—Four rooms, bath; all improvements; reasonable. Superintendent, Apt. 4.

14TH, 255 WEST (Greenwich Village)—2 large front rooms, kitchenette, bath; reasonable.

27TH, 246 WEST—3, 4 beautiful rooms, steam, electricity, parquet floors, telephone.

30TH ST., 1 WEST (on the northwest corner)—Duplex elevator apartment, consisting of two large rooms and bath; maid, valet and food service if desired. Apply E. Logan, Longacre 4023.

36TH, 66 WEST—2 rooms, kitchen and bath, $75; steam and hot water. Adams & Co., 170 5th Av. Gramercy 6800.

47TH ST., 17 WEST—2 rooms and bath, $80. Miss Lewis, on premises.

47TH ST., 17 WEST—Five-room apartment, $150. Miss Lewis, on premises.

47TH ST. (5th Av.)—6 rooms, parlor floor; suitable residence or business purposes; $640.

39TH, 126 WEST—Beautiful 6-room apartment and bath; $110 per month. Inquire Doorman, 122 West 49th St.

50TH ST., 74 WEST—Entire top floor of remodeled house, 8 rooms, kitchen and bath; newly decorated; $150.

50TH ST., 305 WEST—Seven large rooms; all improvements. Janitor, Prospect 2842.

56TH, 60 WEST—One large sunny room, good kitchenette; bath; modern; $75.

57TH ST., 308 WEST (COR. 7TH AV.).
THE OSBORNE,
Newly Modernized Apartments,
2, 3 and 4 rooms and bath.
Kitchens or kitchenette, dining bays, high ceilings, foyers, large closets. Telephones. Rentals $1,500 to $3,000.
Also Corner Apartment of 6 rooms, 3 baths. Immediate or later possession. Concessions to October.
Renting Office on Premises. Circle 5420.

57TH ST., 301 WEST—Beautiful 3-corner and 2-room apartments, bath and kitchenette; light, southern exposure; elevator building; $1,200. Columbus 7430.

57TH, 103 WEST—Two rooms, bath, kitchenette; newly decorated. Brennan.

57TH, 131 WEST—Large, attractive 2-room apartment; Murphy beds; reasonable. Apply on premises or Kuhne, Mentlin, Kraus, Inc., 110 West 40th. Penn. 5358.

58TH ST., 36 WEST—2, 3 and 4 rooms and baths; $2,500-$3,600; splendidly appointed; superior service. Apply resident superintendent on premises or Huberth & Huberth, 2 Columbus Circle.

58TH ST., 159 WEST.
Seven large rooms, 2 baths; modern elevator building; delightful home atmosphere; perfect service; moderate rental; references; brokers protected. Spotts & Starr, Inc., Bryant 4000.

61ST AND BROADWAY (Hotel Pasadena)—Two-room furnished apartment, non-housekeeping; $100 monthly and up; service to rooms; no extra charge. Columbus 7197.

64TH, 22 WEST (9B)—Living room, bedroom, kitchen, dining alcove, bath; ninth floor front; new building; $141 or will rent furnished. Trafalgar 1452.

66TH ST., 231 WEST—Two apartments; 5 rooms each; all improvements.

708 (West End)—Splendid corner apartment, 11 large, outside rooms, southern exposure, 4 baths, wonderful value. Schuyler 2000.

71ST, 115 WEST—Modern, 10-story fireproof elevator building, 4 rooms, bath, sublease; very attractive; reasonable rental. Apply mornings only, 9 to 5, Apartment 2A.

72D, 124 WEST (Apt. 7C)—Sublease delightful four-room front apartment; new elevator building; $158; sacrificing entire furnishings or rent furnished. Endicott 2441.

72D, 153 W.—Large back parlor, private bath; desirable studio, dancing, &c.

74TH ST., 202 WEST (Corner Broadway)—Beautiful 7-room apartment facing Broadway; unusually light; $135 per mont. Endicott 3110.

76TH, 102 WEST—Spacious 8-room apartment, sublet unfurnished; day and night elevator and phone service.

76TH, 161 WEST—Parlor floor, three large rooms and bath; suitable doctor or studio. Phone Endicott 1590.

77TH ST., 22 WEST.
Opposite Museum of Natural History.
4 and 5 rooms and bath.
FRENCH & FRENCH, INC.,
230 Madison Av. (45th St.). Vanderbilt 8950.

79TH ST. (West End and Riverside Drive)—Beautiful 6-room apartment, 2 baths; southern exposure, modern elevator building; sublet $165 month. Phone Circle 9750.

79TH, 117 WEST—High-class elevator apartments; very desirable 5 beautiful, large, light rooms, 2 baths; rent reasonable.

81ST, 158 WEST—3-4 light rooms, beautiful kitchen, modern fireproof apartment; 3 rooms suitable for physician.

81ST, 47 WEST—Two front rooms, kitchenette, bath; beautifully decorated, all improvements.

APARTMENTS TO LET.
Unfurnished—West Side.

83D, 52 WEST—Elegant apartments, 2 and 3 rooms, kitchen, bath; unusual; $100-$110. Ellerson or Superintendent.

85D, 41 WEST—Attractive light 5-room apartment; sacrifice rental; modern. Altenberg.

84TH ST., 325 WEST.
Three unusually large rooms, entire floor; near Riverside Drive; one flight up; parquet floors, open fireplaces; all modern improvements. Phillips & Co., 148 West 72d. Endicott 7070.

85TH, 310 WEST—Is sublet, bright, sunny, attractive 4-room, high-class new apartment; building and location between West End and Riverside; 7th floor. Inquire Supt. or phone Schuyler 10105 or Circle 5461.

85TH ST., 453—Large apartment, upper floor of two-family brick house; 6 rooms, alcove, bath, storeroom; electric, furnace; garage; one block to subway.

85TH, 250 WEST—Two rooms, bath, kitchenette, 11th floor, $1,400 yearly.

87TH, 34 WEST—Beautiful, 3d floor, with 8-8 parlor; also 1-2 rooms; sunny yard; furnished, unfurnished. Owner.

86TH ST., 75-77 WEST—2 and 3 rooms and kitchenette apartments; modern in every respect; large, light rooms, parquet floors, electric light, steam heat and hot water supply; $70 to $100. Superintendent on premises or E. C. H. VOGLER, corner 82d St. and Amsterdam Av.

90TH — Apartment, eight rooms, 2 baths; $168 month. Elberson, 25 West 42d.

52D—Elevator apartment; six rooms, bath; $100 month; must buy fine furniture; sacrifice. Ellerson, 25 West 42d.

93D, 306 WEST—Eight elegant light rooms, two baths, modern elevator house; 5th floor; rent $2,400 per annum.

93D, 307 WEST—3 rooms, all light; immediate possession; $2,500.

94TH, 104 WEST—Attractive small apartments; modern in every respect. Elberson, Longacre 8330.

94TH, 104 WEST — Apartment, two rooms, kitchen, bath; $80. Elbersen or Superintendent.

96TH ST., 210 WEST (CORNER BROADWAY) NEW UP-TO-DATE ELEVATOR APARTMENT HOUSE. EXCEPTIONALLY BEAUTIFUL SUITES, TWO, THREE ROOMS, BATH, KITCHENETTE; $1,200 UP.

97TH ST., 29 WEST—Two 6 room and bath apartments, all improvements. See Janitor or inquire Gramercy 8305.

97TH, (870 Central Park West)—Elevator 3-4 large beautiful rooms; immediate possession; very reasonable.

101ST ST., 4 WEST.
Near Central Park—7 rooms, all modern improvements; white enamel woodwork; 2 flights up, front; $135. Superintendent.

101ST ST. 309 WEST—Eight rooms and bath; all improvements; $175 per month; decorated to suit. Inquire premises.

103D ST. 203 WEST (Broadway subway station)—5 rooms, elevator house; $100. Supt.

104TH, 140 WEST—Four large, beautifully decorated rooms; stippled walls; tiled shower bathroom; complete modern kitchen; elevator and telephone service; must b seen to be appreciated.

107TH, 210-230 WEST (near Broadway)—Six, seven and twelve rooms, all improvements, in high-class elevator apartment; moderate rent. Superintendent on premises.

111TH ST., 503 WEST (near Amsterdam Av.)—Five light rooms, elevator, $85.

111TH, 57 WEST (corner)—7 rooms, elevator; rent $100. See superintendent.

127TH, 39 WEST—5 rooms, modern walk-up apartment, all improvements; $65. Supt.

115TH ST., 611 WEST—5 rooms, elevator, beautifully decorated; must be seen to be appreciated. Superintendent on premises or call Goodwin, 260 Lenox Av.

114TH, 613 WEST—Attractive 5-room apartment, near Riverside Drive; $96. Lemmon.

116TH ST., 606 WEST (between Broadway and Riverside Drive)—High class elevator apartment; 7 rooms immediate possession; 7 and 8 rooms from Oct. 1st. Apply White-Goodman, 872 Broadway. Stuyvesant 0218.

117TH, 368 WEST (corner Morningside Av.)—Four large outside rooms; $75.

120TH, 434 W. (B'way)—4 light rooms, front apartment; near Columbia; $1000. Call.

122D, 502-4 WEST—High-class apartment, 5 rooms; elevator; rent reasonable. Apply White-Goodman, 872 Broadway. Stuyvesant 0218.

122D ST., 515 WEST.
4, 5, 6-room elevator apartment; very desirable; immediate possession; $80 up. Supt.

124TH, 546 WEST—5 rooms, elevator apartment; all improvements; newly decorated; $90.

124TH ST., 510 WEST—Elevator, 5 beautiful, sunny rooms; immediate possession; reasonable.

125TH, ST., 545 WEST (1 block Broadway subway)—2 rooms, bath and kitchenette, high-class elevator apartment; $60 month. Premises or Bryant 4144.

126TH ST. (near Riverside Drive)—Beautiful modern 7-room apartment, elevator, convenient subway, bus, surface car; owner will decorate and make new lease, remainder of lease to October at sacrifice, $100 per month; immediate occupancy. Phone Murray Hill 5070.

128TH, 629 WEST (Broadway)—Airy, light, modern improvements; reasonable rent. Apply Superintendent.

131ST, 630 WEST (corner Drive)—Fireproof building, 5-6; unusually large, attractive rooms, southern exposure; immediate possession; worth seeing.

144TH ST., 565 WEST (Corner Broadway)—5 rooms; elevator; vacant; cheap rent. Superintendent on premises or call Goodwin, 260 Lenox Av.

144TH, 510 WEST (off Broadway) — Very choice 4-5 rooms, elevator apartments; special decorations; possession; reasonable rentals. Supt.

148TH ST. (near Broadway)—Fine, light, four-room apartment for rent in high-class elevator house; $65. Phone Audubon 1058; references required.

148TH (3,604 Broadway)—5 light rooms, all improvements; $85, $90. Apply premises.

150TH, 403 WEST—3 and 6 rooms; all improvements; house entirely redecorated; $85 up. Apply Supt. on premises.

153D, 550 WEST—Beautiful two-room apartment; exceptionally large living room, bedroom, bath and kitchenette. Apply Superintendent.

153D, 640 WEST (overlooking Palisades Park, near Riverside Drive)—Newly finished, 3-4-5 rooms. Inquire Superintendent.

156TH, 556 WEST—3 beautiful light rooms, 1st floor; southern exposure; last minute improvements; kitchen has composition floor.

156TH, 566 WEST—Convenient subway station; elevator apartment, 4 rooms, bath; moderate rent. Supt., on premises.

159TH, 475-481 WEST—5 and 6 rooms, elevator apartment; all improvements; $75 up. Apply Superintendent on premises.

160TH, 601 WEST—7 large rooms, 2 baths, large foyer; 8th floor; also 8 large rooms, corner apartment, 2 baths, foyer; fireproof elevator apartment.

161ST, 551 WEST (Cor. B'way)—6 rooms, 3 baths, private; reasonable. Inquire Supt.

168TH, 601 WEST (corner Broadway)—Sublet 6-room apartment, very low rental; will sell furnishings. Apartment 46.

170TH ST., 720 WEST—Haven Heights Court, modern, new building elevator, overlooking river and park; 3 and 4 room apartments $65 to $90. Inquire Superintendent on premises. Wadsworth 9882.

171ST ST., 648 WEST—3 and 4 rooms, well arranged, good kitchen; $63 to $75. Wright Barclay, Inc., Penn. 6800.

170TH, 830 WEST—High-class elevator, 3 rooms, 55; 4 rooms, $70. Inquire Supt.

180TH, 870 WEST—4 large light rooms with all latest improvements, including telephone service. Apply Supt. on premises.

180TH, 541 WEST — Rockland Apartments, new building, 3-4 rooms; rent reasonable. Inquire premises.

191ST, 720 WEST—Elevator, 3-4 beautiful, sunny rooms; very reasonable; immediate possession.

187TH ST., 506 WEST—3 rooms, $501; all improvement. Superintendent on premises.

190TH ST., 551 WEST—3, 4, 5 light rooms; all improvements; telephone service; reasonable rent. Apply Supt., or call Washington Heights 3600.

APARTMENTS TO LET.
Unfurnished—West Side.

RIVERSIDE DRIVE, 420.
5-room apartment, 2 baths and reception room, situated on eleventh floor, overlooking the Hudson; family house only; service unexcelled. Apply Superintendent.

RIVERSIDE DRIVE, 67 (SOUTH CORNER 102D ST.)—ABSOLUTELY FIREPROOF CORNER APARTMENT, ALL LIGHT; BEAUTIFUL VIEW OF HUDSON RIVER; WILL DECORATE TO SUIT.
SIX ROOMS AND TWO BATHS.
APPLY SUPT. OR RIVERDALE REALTY CO. PHONE COLUMBUS 1666.

RIVERSIDE DRIVE, 846-852 (at 150th St.)—High class elevator apartment, 2-3-4-5 room apartments to lease. Inquire Superintendent or Friedman White Realty Co., 900 Riverside Drive. Phone Wadsworth 6885.

RIVERSIDE DRIVE, 214—7-room apartment to sublet; will sacrifice from now to October; longer lease can be had from landlord; apartment will be completely decorated. Inquire Apartment 7, Ortieg.

RIVERSIDE DRIVE, 363 (109th)—Beautiful apartment; 10 rooms, 3 baths; very large reception room, newly reconstructed and decorated; open for inspection; reasonable. Superintendent.

RIVERSIDE DRIVE, 375 (135th St.)—Five large, light rooms, top floor; elevator; telephone; paneled, stippled; French doors. Resident Superintendent.

RIVERSIDE DRIVE, 375 (110th St.)—To sublet, 6 rooms and 2 baths; occupancy June 1 to Oct. 1, 1925; can be seen by appointment. Call Bryant 6895.

RIVERSIDE DRIVE, 705—Six rooms, corner, new, fireproof. Whitehall 7247. Audubon 6804.

RIVERSIDE DRIVE, 824—3-room apartment for rent reasonable, lease optional. Apply Apartment 3E or Superintendent.

790 RIVERSIDE DRIVE ("RIVIERA").
Sublet, 7 rooms and 2 baths; immediate possession. Apply resident manager.

RIVERSIDE DRIVE, 660—7-room apartment, all outside rooms; special price.

ST. NICHOLAS PLACE, 48 (near 146th)—3 and 4 rooms, high-class elevator apartment; $70 and $95. Apply on premises, or Audubon 6057.

ST. NICHOLAS AV., 386—Two rooms kitchenette and bath; all improvements, $50. Telephone Morningside 9436.

ST. NICHOLAS AV., 730—Floor, refined private house, 3 rooms. Bradhurst 3808.

WASHINGTON HEIGHTS.
High-class 8-room elevator apartments, facing park, one block from express elevator, 145th St., near subway and 5th Av. bus; very desirable for families with small children; park benches opposite house; $85 month. 291 Edgecombe Av., north of 145th.

WASHINGTON SQUARE—3 rooms and bath; fireproof house; elevator and hall service. Van Voorst Apartments, 122 Waverley Place.

WEST END AV., 906—High-class apartment house, 6 rooms; immediate possession. Apply White-Goodman, 872 Broadway. Stuyvesant 0218.

WEST END AV., 752—7 rooms, walk-up; all improvements; newly decorated; $135.

ARTISTIC 5 rooms, new 2-family house, heat, hot water, fireplace, sun parlor, breakfast alcove, garage; porches; B'way sub. to Van Cortl'dt Park. Kingsbridge 1247.

Unfurnished—Bronx.

166TH, 814 WEST—7 large light rooms, improvements; $75; near Prospect Av.

172D ST., 853 EAST (Bronx, midway Boston Road and Southern Boulevard)—6, 4 rooms each; reasonable rent; steam, hot water, electricity. Dayton 4248, or apply Supt.

193TH, 105 EAST—3-4 light rooms; also stores; reasonable rent.

2,732 BAINBRIDGE AV.,
Corner 192d St., near Concourse,
2-4-5 ROOMS, NEW.
RENTS $59 TO $90.
RENTING AGENT ON PREMISES.

140 WEST TREMONT AV.,
Corner University Av.
2-3-4-5 ROOMS, NEW.
RENTS $55 TO $96.
Superintendent on Premises.

RENT FREE TO JUNE 1.

CONCOURSE, 2,034 (southeast corner Burnside Av.)—three blocks east Burnside Av. station, three-room apartment in high-class elevator apartment building; reasonable rental. Superintendent on premises or David Kraus, 10 East 43d St. Vanderbilt 6547.

GRAND CONCOURSE, 3,034—Three rooms, southern exposure; $65; sublet $50. Sedgwick 5785.

GRAND CONCOURSE, 1,425 (171st St.)—3-4-5 rooms, reasonable rentals; agent on premises.

HIGH BRIDGE SECTION (West Bronx 166th St.)—3, 4, 5, 6 rooms and bath, $55 per month and up; very attractive; all outside apartments; private phone furnished; concessions to desirable tenant. Apply superintendent, 1,123 Woodycrest Av. Phone Jerome 6190.

HIGHBRIDGE SECTION (West Bronx 166th St.)—4, 5 rooms and bath; new building; all southern exposure; private phone furnished; concessions to desirable tenant. Apply superintendent, 1,123 Woodycrest Av. Phone Jerome 6190. Physician, dentist; suitably arranged seven-room apartment, enclosed porch, two-family cottage, all improvements, garage; populous section. 1,900 Av. 2. Phone 0787 Dewey.

MORRIS AV., 2,011 (176th)—3-4 rooms, facing street; fireproof elevator apartment.

RONDACK HALL.
First Elevator Apt. House on University Av.
150 feet south of Burnside Av.
All rooms large and light; spacious closets
Suites of 2-3-4-5-6 rooms,
one and two baths.
Most Modern and up-to-date Apartments, now being built.
Renting Agent on premises.

SEDGWICK AV., 2,730 (corner Kingsbridge Road)—Woodrow Wilson Apartments and Webb Garden Court; 2-3-4-5 rooms.

UNIVERSITY AV., 1,805-1,815—Three and four-room apartments; latest improvements; rents reasonable. Call on premises or BERTRAND & CO., AGENTS.

Tremont and Walton Avs. Bingham 7687.

VALENTINE AV., 2,502 (corner 185d)—Convenient subway and "L" stations, 4 rooms, bath; all modern improvements.

EXCEPTIONAL APARTMENTS,
2, 3, 4 AND 5 ROOMS,
WITH FOYERS.

All large, sunny and wonderfully planned; all conveniences and improvements of the latest type; ideal location.

GRAND CONCOURSE AND
BEDFORD PARK BOULEVARD (200th St.),
two blocks from subway station, three minutes' walk to Bronx Park and Botanical Gardens; apartments may be seen up to 9 P. M.

Unfurnished—Brooklyn.

EASTERN PARKWAY, 115—6 rooms, facing Botanical Gardens; $125. Black, or Supt.

PROSPECT PARK WEST AND 16TH ST.—Corner apartment, newly decorated; steam heat, hot water, parquet floors, electric tile kitchen; all light rooms; above drug store; small family; references; rent $65. Phone South 2692.

STERLING PLACE, 430—4 rooms and bath, all conveniences; good neighborhood; near both subways and park; $65. Inquire Hartman, Apt. 17.

WILLIAMSBURG (778 Driggs Av.)—Novelty Court, 6 minutes from Delancey St., 3 rooms, high-class apartments. Inquire Supt., Apt. 4.

183 Columbia Heights, 7 and bath.....$135
132 Columbia Heights, 4 and bath.....$150
161 Henry St., 8 and 2 baths.....$200
186 Hicks St., 4 and bath.....$140
Columbia Heights, corner River View, 9 and 3 baths.....$300
CARY, HARMON & CO., INC.,
144 Montague St. Main 0909.

CORNER—Physician, dentist; suitably arranged seven-room apartment, enclosed porch, two-family cottage, all improvements, garage; populous section. 1,900 Av. 2. Phone 0787 Dewey.

Unfurnished—Queens.

ASTORIA—High class apartment in new two-family house; six large sunny rooms; attractively decorated; latest improvements; 100 feet above sea level; garage; 12 minutes Grand Central; $125. Astoria 0244.

CRYSTAL GARDENS, ASTORIA.
Enjoy your life
In a Garden Apartment.
4, 5 and 6 rooms, $65-$90.
Open every day at 287 Hoyt Av.
14 minutes from 42d St. Take I. R. T. from Grand Central; B. M. T. from Times Square or 2d Av. L from 57th St. (Astoria Line) to Hoyt Av. Station.

JACKSON HEIGHTS—Elevator apartments; five rooms or five rooms and sun parlor; large and light; typical of the beautiful garden apartment homes that have made this community a most desirable place in which to live; $150 monthly. The Glennboro Corporation, Renting Department. Phone Havermeyer 2360.

Unfurnished—Westchester County.

PELHAMS—UNUSUAL APARTMENTS.
Living room, 32 feet, beamed ceiling, big fireplace; big adjoining room opening into same, with French doors; bedrooms, bath, sun parlor; $135; excellent meals, moderate prices; garage.
OTHER APARTMENTS FROM $60 UP.
Extensive grounds; in exclusive section.
Also house, twelve rooms, three baths.
Tel. Lexington 2730; Pelham 1550M, 1502.
FIVE-ROOM apartment at Scarsdale station.
George W. Both, Scarsdale. Tel. 568.

Unfurnished—New Jersey.

CLIFTON AV., 155-157 (Newark, N. J.)—5 and 6 rooms, all improvements; janitor services; price $55-$75.

EAST ORANGE, N. J.—Sublet from June 15, unfurnished, 5 very attractive outside rooms, elevator apartment, best location; rent reduced $118 monthly; but will sacrifice. Phone Orange 2018 or Longacre 7620, extension 12.

APARTMENTS TO LET.
Unfurnished—New Jersey.

HARRISON ST. (East Orange), 114-116-3, 5 rooms, sublet; nicest location in Orange; short distance from car line and D., L. & W. station. Call on premises or telephone Orange 7447.

MONTCLAIR, N. J. (21 Trinity Place, corner Myrtle Av)—New apartments, four, five, six rooms and baths; all modern improvements; immediate possession. Apply on premises, or E. A. Laughlen, 24 Brentford Place, Newark, N. J. Phone Market 5122, or your own agent.

ONE of the most beautiful apartments East Orange (116 Harrison St.), outside, 6 rooms, furnished or unfurnished; sublet to October, can then make permanent lease. Phone 2020 Orange, or Superintendent 1962M.

APARTMENTS WANTED.
Furnished.

RESPONSIBLE couple desire to care for apartment during summer; would pay reasonable rental in addition; best references. E 477 Times.

BUSINESS woman wants desirable one-room bath apartment with day bed; reasonable; below West 100th St. Phone Worth 1252, business hours; no rooming house.

YOUNG MAN like to hear from young man who wishes to share his apartment; price must be reasonable; upper west side. G 450 Times.

REFINED couple wishes small furnished apartment, June-October, possibly longer; reasonable weekly rent. Address D 177 Times.

APARTMENT SPECIALIST—List with Mrs. Dingleman, 138 West 72d. Endicott 0635.

Unfurnished.

THREE-ROOM apartment below 110th St. or Brooklyn Heights; not over $55; state all particulars. N 288 Times.

BUSINESS couple want 2 or 3 rooms, kitchenette, bath; west side, 57th to 72d; rent $100. Phone Circle 9142.

MOVING, TRUCKING, STORAGE

AMERICAN STORAGE CO.'S charges for storing household goods; moving furniture, pianos, packing china and glassware, also packing and shipping are the most reasonable in the city. 247-249 West 69th. Tel. Endicott 2157.

WILL HAVE 2 vans in Buffalo on or about June 1 or 2 and seek return load to New York City or vicinity at reduced rates, or from any town en route. Quirk, 41 Dean St., Englewood, N. J. Phone 91 Englewood.

WANTED—Return load to Rochester. Bernard Cowtich, 271 Hayward Av., Rochester.

FURNISHED ROOMS.
East Side.

9TH, 29 EAST—Very desirable room and bath in high-class elevator apartment; all conveniences; private family; references. Reynolds. Phone Stuyvesant 3068.

17TH, 112 EAST—Attractive room, refined surroundings; references. Mrs. G. Parker. Phone Stuyvesant 3616.

19TH, 111 EAST (Gramercy)—Medium room, running water, bath adjoining; gentlemen; references.

21ST-MADISON AV. (Hotel Madison)—Beautiful suites, sunny rooms, baths; $15-$17.50 weekly; running water, use of bath, $10.50-$15; full hotel service, daily, $3 to $4. Madison Square 1764.

29TH, 30 EAST (MARTHA WASHINGTON, 400 ROOMS, FIREPROOF WOMAN'S HOME)—ROOMS WITH RUNNING WATER, $14 TO $18 WEEKLY FOR ONE PERSON; $17.50 TO $21 WEEKLY FOR TWO; ROOMS WITH PRIVATE BATH, $21 WEEKLY FOR ONE; $24.50 AND UP WEEKLY FOR TWO.

32D, 11 EAST (Hotel Stratford)—A floor for women only; single rooms, running water, telephone, complete hotel service; $2.50 a day, $14 a week.

36TH, 34 EAST—Double room; also girl will share room with another girl.

38TH, 14 EAST—Large, attractive room and bath, suitable for 2 or 3.

36TH ST., 12 EAST—ATTRACTIVE ROOMS; ELEVATOR.

58TH ST., 12 EAST—ATTRACTIVE ROOMS; ELEVATOR.

37TH, 141 EAST—Large double room, bath, newly decorated; telephone, electricity, service.

37TH, 15 EAST—Quiet, cool, attractive room; one flight, rear. Mrs. Montgomery.

38TH, 35 EAST—Elegantly furnished large double room, twin beds, kitchenette, private bath; suitable two or three; reasonable.

39TH, 114 EAST (Murray Hill)—Beautiful, large, cool rooms, with private bath.

52D, 18 EAST—Large double room and bath; also single, in private house. Plaza 10169.

54TH, 66 EAST—Large, quiet room; southern exposure; exclusive house; references exchanged.

53TH ST., 53 EAST.
Double room, bath; modern; fine location.

55TH, 56 EAST—Double rooms, with, without private bath; select house; references.

56TH ST. (Park Av.)—Private family, small room, near bath; also large room, single or twin beds, running water, next bath. Phone Plaza 8084.

52TH AND 5TH AV. (HOTEL NETHERLAND)—LIGHT, AIRY ROOMS WITH RUNNING WATER AND SHOWER AND TUB BATH, ON BACHELOR FLOOR; $15 WEEKLY.

50TH AND 5TH AV. (HOTEL NETHERLAND)—LARGE, QUIET DOUBLE ROOMS AND BATHS; $55 PER WEEK.

60TH, 55 EAST—Excellent location; modern, nicely furnished large or small room.

68TH, 200 EAST (4B)—Comfortable, medium room, kitchen privilege; girl; before 7.

64TH (1,235 Lexington Av.)—Beautiful large room, newly furnished, all improvements; lady or gentleman, with references. Handiman's bell.

86TH ST., EAST—Charming sunny suite; private house; exclusive location. Rhinelander 7089.

30TH, 154 EAST—Large or small room, electricity, bath, telephone, private house.

90TH ST., 74 EAST.
Sunny, double, rear parlor, electricity, phone.

83D ST. (at Madison Av.)—Hotel Ashton-Newly decorated, furnished rooms with use of bath, $12 weekly up; rooms with private bath, $15 weekly up; buses, surface cars, subway; full hotel service; restaurant.

93D ST., 51 EAST, corner Madison Av.—Large, exquisitely furnished room with private bath; newly renovated house; private.

GRAMERCY PARK, SOUTH 20TH.
HOTEL IRVING.
Facing on only private park in city.
A few desirable rooms, with or without bath, at moderate rates. Gramercy 6264.

GRAMERCY SECTION (131 East 19th)—Attractively furnished room, suitable for two, private family, conveniences; moderate. Allen, Gramercy 6309.

GRAMERCY PARK, 39 (145 East 21st)—Room for two, bath; single room.

IRVING PLACE, 35—Single rooms, electricity; hot water; very desirable; $8.

LEXINGTON AV., 1,125 (76th St.)—Newly furnished double, single rooms; ladies, gentlemen.

MADISON AV., 902 (85th)—Room, bath, kitchenette; distinctly charming, secluded, convenient; studio envirpnment.

MADISON AV., 1,694—Attractive Summer room, refined surroundings, reduced rates. Rhinelander 0352-J.

MADISON AV., 121—Nicely furnished rooms, reasonable. Dwyer.

MADISON AV., 180—ATTRACTIVE ROOMS; ONE SINGLE AND ONE DOUBLE.

"ALLERTON IDEA."
Club residence for men, conveniently located, affording every comfort of home, with surroundings and service of the select club; rates $10 to $20 per week for approved permanent residents only.
46 EAST 30TH ST., 142 EAST 39TH ST.,
32 EAST 35TH ST., 302 WEST 22D ST.

West Side.

9TH ST., 11 WEST.
(Just off Washington Square)—Have fine old house, like college fraternity house; will rent attractive room to refined young man; college man preferred. Spring 6863.

9TH, 41 WEST—Furnished and unfurnished; private baths; small unfurnished room, running water; $45 monthly; service. Vanderbilt 6096.

14TH, 255 WEST (Greenwich Village)—Large, private bath, $50; small room, $35.

22D, 261 WEST (Apt. 2)—Beautiful room; up-to-date apartment; ideal for one or two; moderate rental.

28TH, 4 WEST (near 6th Av.)—Newly furnished room in bachelor apartment, bath, shower, electricity &c. Phone Madison Square 2904, Apt. 8.

31ST ST., 4 WEST (WOLCOTT HOTEL)—ROOMS WITH RUNNING WATER, $15 WEEKLY; LARGE OUTSIDE DOUBLE ROOMS, TWIN BEDS, RUNNING WATER, $24 WEEKLY FOR TWO; SINGLE ROOMS WITH BATH, $21 WEEKLY UP.

31ST ST., 4 WEST (HOTEL WOLCOTT)—BACHELOR ROOMS, BATH ON FLOOR, $12 WEEKLY.

43D ST., 255 WEST.
HOTEL TIMES SQUARE (just off B'way).
SEPARATE FLOORS FOR WOMEN.
NEW YORK'S CHOICEST HOTEL.
1,000 rooms, with bath or connecting bath; $2 and $3 daily, $12 to $18 weekly; double rooms with bath, $4 to $4.50 daily, $24 to $27 weekly.
TELEPHONE IN EVERY ROOM.
TEL. LACKAWANNA 6900.

47TH ST., 108 WEST—RALEIGH HALL.
RESIDENCE FOR MEN.
Attractively furnished rooms, with, without private bath or shower; club advantages and accommodations, with hotel service.
RATES FROM $10 WEEKLY.

51ST (near 6th Av.)—Single room for young man; private family; use of bath; special terms.

FURNISHED ROOMS.
West Side.

54TH ST. AND BROADWAY (HOTEL CUMBERLAND)—MODERN FIREPROOF ROOMS, WITH RUNNING WATER, $17.50 WEEKLY SINGLE, $21 WEEKLY DOUBLE.

54TH, WEST—Large living, bedroom, kitchenette; also medium; private entrances. Columbus 6197.

54TH, 24 WEST—Attractive light room, comfortably furnished; no rooming house; $45.

54TH, 25 WEST—Large room, bath; 2-room suite with bath; references.

56TH, 109-121 WEST—A FEW ROOMS WITH RUNNING WATER ON EACH FLOOR; SHOWER AND BATH; HOTEL SERVICE; $14 PER WEEK.

57TH, 351 WEST—Running water; next bath; gentleman; $10; no other roomers. Apt. 1R.

60TH, 24 WEST—Furnished room, double with sitting room; also single room; private; no other roomers. Blakeney.

61ST ST., 27 WEST—Room for bachelor; hot water, electricity, bath, parlor floor; "silent block"; accessible; $2. O'Donnell, Columbus 9578.

65TH (NORTHEAST CORNER BROADWAY; HOTEL SIDNEY)—ALL MODERN IMPROVEMENTS, RANDSOMELY FURNISHED; $2 PER DAY UP; SPECIAL WEEKLY RATES.

65TH, 10 WEST—Beautifully furnished parlor, bedroom suit, suitable 3 business women; electricity, phone; private entrance; Summer rates.

67TH, 11 WEST—Large room, bath, kitchenette on first and second floors.

70TH ST., 200 WEST ("GEORGIA").
Clean, comfortable, convenient.
FACING BROADWAY, MODERN ROOMS, $9-$12 WEEKLY; MONTHLY RATES.

70TH (Broadway)—Unusual corner room, bath; immaculate private apartment; gentleman appreciating refined surroundings; $12. Broad 2872. Endicott 1979.

70TH (2,025 Broadway, Apt. 6B)—Handsomely furnished, large double room; refined surroundings.

70TH, 133 WEST—Large, complete, private bathroom; twin beds; ow

SITUATIONS WANTED—Female.

Continued from preceding page.

HOUSEKEEPER—Refined American, with daughter, no services, desires position with small family; cook, waitress; capable manager; highest references. E 446 Times.

HOUSEKEEPER, experienced, capable take charge home; city, country. S. 209 East 51st.

HOUSEWORKER, colored, part, full time, day's work, chambermaid, waitress; references. Bradhurst 6852.

HOUSEWORKER, light colored, with couple, city or country, experienced. Reynolds, Bradhurst 4223.

HOUSEWORK, neat, colored, good cook; reference; sleep home. Mahon, 17 West 134th.

HOUSEWORKER, whole, part time; good cook; go to country; chambermaid. Morningside 5620.

HOUSEWORKER, full, part time; city, country; chambermaid, waitress, day worker. Morningside 0467.

HOUSEWORKER, colored young woman; part time. Audubon 9042, Apt. 29 in 170th.

INFANT'S NURSE, trained, wishes position with a refined American family. Endicott 9577.

INFORMATION, sales, reception, young woman, gentile, 20, pleasing personality, tactful, resourceful; long practical experience, highest clientele; employed, seeks permanent connection with reputable concern; $30. Miss Arthur, 2,000 University Av., New York City.

LADY wishes to meet elderly ladies who wish to rent home with companionship and attention. E 454 Times.

LADY'S COMPANION, cultured young girl; traveling preferred; references. Bober, 159 West 84th.

LADY'S MAID or governess, young lady, 22, city, country; best references. Mlaunic, care of Bruder, 1,662 Holland Av.

LAUNDRESS, colored, respectable, washing taken home. Audubon 4290, Apartment 20.

LAUNDRESS, high class; private; to take work home. Chime, Butterfield 8648.

MAID-CHAMBERMAID—Sailing for Europe Saturday; desire placing most competent, reliable. Phone Circle 7285. 140 West 55th.

MAID, refined, colored, wishes position with two ladies; good dressmaker. Bradhurst 4360.

MAID, competent, part time mornings. 151 West 142d St. Bradhurst 8691.

MASSEUSE (107,323) (108,639), SCIENTIFIC MASSAGE, LADIES' BATHS; DAILY 11-7, SUNDAY 11-6. 252 WEST 72D.

MOTHER'S HELPER, nurse, capable, educated, mountains Summer; temporary; maintenance; healthy girl, 9. Write Box 4, 1,517 94 Av.

MOTHER'S HELPER or management, motherless home; settled, responsible, competent. S 174 Times.

NURSE, German, graduate, long experience, best references, wishes responsible position; speaks French, little English; $35 weekly. Pennsylvania 4787.

NURSERY GOVERNESS, good seamstress; excellent references; teach grown children; willing and useful. Burke, 2,021 Lexington Av.

NURSE, German, desires position with children over 2 years of age; city references. Address E. S. Acel, 115 Broadway, New York City.

NURSE, babies, English, London trained; 5th Av., London references. Phone Columbus 2919.

NURSE, infant; trained; understands formula for little infants or invalids. Wagner, 987 Wyckoff Av., Brooklyn.

NURSE or attendant, family, institution, by educated woman; references. E 451 Times.

NURSE, competent, German, desires position; infant; references. Hyman, 587 West 177th.

NURSE, undergraduate, sleep out, lady invalid, mental. 1,408 St. Nicholas Av.

NURSE, trained, infant, to 1½ years. 254 East 54th. Murray Hill 8790.

NURSE, German, wishes position one infant, $10; city. D 219 Times.

NURSE, lady, practical, by a refined widow. Mrs. L. Morris, Mansfield 9400.

NURSE, personal maid or companion to lady; references. Columbus 7234.

NURSE wishes irrigation cases; ladies only. Phone Chickering 4174.

OFFICE ASSISTANT, typist, filing, 2 years' experience; $16. C 670 Times Downtown.

PRINTING—Refined young woman, thoroughly trained, purchasing, estimating, cost and order departments, desires steady position. H 450 Times.

SECRETARY, young lady, cultured, desires position social secretary to lady; will travel; or private secretary to executive; expert stenographer; ten years' experience. D 181 Times.

SECRETARY-STENOGRAPHER.
Five years' literary and general commercial experience; expert stenographer; good educational background; salary $35. Miss Duffy, Endicott 7948.

SECRETARY, stenographer, correspondent, high school graduate, knowledge French; four years' experience. Write Box C 449, 200 Fifth Building.

SECRETARY-STENOGRAPHER—Four years' practical experience; high school graduate; knowledge bookkeeping. H. G., 45 Stuyvesant Av., Brooklyn.

SECRETARY-STENOGRAPHER, Christian, 27, 10 years' experience; $30. Miss Richards, 225 West End Av., Apt. 33. Endicott 1369.

SECRETARY, long experience accounting mercantile firm, capable supervising office, seeks full or part-time position. D 193 Times.

SECRETARY - STENOGRAPHER, efficient, possess executive ability, initiative; six years' experience. Morningside 8874.

SECRETARY-STENOGRAPHER, educated; pleasant address; unusual qualifications; $30. Kellog 2042. E 446 Times.

SECRETARY - STENOGRAPHER, executive ability; highest credentials; $35. Room 430, 342 Madison Av.

SOCIAL SECRETARY-COMPANION wishes position to lady socially active or traveling; excellent linguist, cultured, experienced traveler Europe, the Orient, accustomed make all arrangements, intimate knowledge social customs and select resorts abroad; art connoisseur; best references. D 183 Times.

STENOGRAPHER, five years' experience, desires opportunity for proving capability; references. R. Herman, 527 West 187th. Billings 9704.

STENOGRAPHER—Are you looking for an expert with nine years' experience; unusual initiative, intelligence. Call Miss F., Lenox 6281.

STENOGRAPHER, 7 years' commercial experience; rapid, efficient, conscientious worker; $25. Williamsburg 3216.

STENOGRAPHER, some experience, Christian, wishes permanent position; moderate salary. C 671 Times Downtown.

STENOGRAPHER, general office assistant; 4 years' experience; salary $22. Lasky, Pennsylvania 1960.

STENOGRAPHER, typist, beginner, knowledge of bookkeeping; references; salary $15. Call Lenox 1013.

STENOGRAPHER, part time; own typewriter; manuscripts, accountants' reports, form letter. Pennsylvania 4737.

STENOGRAPHER, French-English, experienced, competent, entirely reliable, desires position. D 189 Times.

STENOGRAPHER, assistant bookkeeper, desires position, mercantile concern. $25. E 451 Times Downtown.

STENOGRAPHER, knowledge, rapid typist, patent law experience. E 477 Times Downtown.

STENOGRAPHER, exceptionally bright beginner, high school graduate; $12. E 660 Times Downtown.

STENOGRAPHER, 4 years' experience; accurate, reliable; references; $20. D 789 Times Downtown.

STENOGRAPHER, bookkeeper, accurate, reliable, references. Stenographer, 1,029 East 163d. Intervale 5154.

STENOGRAPHER, rapid, thoroughly experienced; competent, neat. Longacre 8853, or W. D., 287 Times.

TEACHER, college graduate, public school methods; ladies, children. "Coaching," 2,028 5th Av.

STENOGRAPHER, beginner, willing, ambitious, wishes good position; references. A 1165 Times Harlem.

STENOGRAPHER, beginner, wishes position; references. Caroline Hora, 37 East 58th. Plaza 2993.

STENOGRAPHER AND BOOKKEEPER—Beginner, ambitious; high school graduate. D 201 Times.

STENOGRAPHER, billing, thoroughly experienced, competent; references. Phone Decatur 8948.

STENOGRAPHER, Spanish, speak English, experience. Call Soler, Morningside 2912.

STENOGRAPHER, long experience, substituting, weekly or monthly. E 662 Times Downtown.

STENOGRAPHER-SECRETARY, experienced, knowledge of bookkeeping, competent; $25. E 675 Times Downtown.

STENOGRAPHER, considerable experience; good penmanship; $25; Hebrew; correspondent. 1,757 78th. Bensonhurst 9069.

STENOGRAPHER, six years' experience, absolutely reliant, conscientious; excellent references; $28. E 648 Times Downtown.

STENOGRAPHER, 10 years' varied experience, competent, reliable. E 661 Times Downtown.

STENOGRAPHER, expert, desires manuscript or technical work; own machine. D 203 Times.

STENOGRAPHER, ACCURATE BEGINNER. PHONE MISS WHITE, BRYANT 7131.

STENOGRAPHER, general office work, 2 years' experience; salary $20. Mercer 9212.

STENOGRAPHER, neat, accurate; $15; references; Bell; age 17.

SITUATIONS WANTED—Female.

STENOGRAPHER and typist, experienced; bookkeeping, general office routine, full knowledge import line; high school graduate academic course; six years' experience, Times Downtown.

STENOGRAPHER - SECRETARY — BOOKKEEPING KNOWLEDGE; HIGH SCHOOL GRADUATE; 5 YEARS' EXPERIENCE. MAIN 7219.

SWITCHBOARD OPERATOR, file clerk, handle busy board. $18. E 472 Times Downtown.

SWITCHBOARD, elevator operator, white; references; experienced. Edith Hogan, 120 West 106th.

TYPIST-STENOGRAPHER, experienced, high school graduate, accurate, initiative, conscientious; references. S 170 Times.

TYPIST, experienced, wishes position office of reliable concern; knowledge of filing, clerical work, &c. F. E., 247 East 120th St.

TYPIST, general office assistant, 4 years' experience; $18. E 664 Times Downtown.

TYPIST-CLERK, Christian, 6 years' experience. Miss B., 2,108 Prospect Av., Bronx.

TYPIST, to do copy work at home. B 457 Times.

YOUNG WOMAN, refined German, wishes position as nurse and companion, children or lady; plays violin and piano. Martha Greve, care Bapoport, 625 West 156th St.

YOUNG LADY, 5 years' experience wholesale jewelry line, desires position; efficient clerk; excellent references. E 686 Times Downtown.

YOUNG lady desires position as office nurse, mornings only; eight years' experience. E 476 Times.

YOUNG WOMAN desires clerical, light factory or club work; references. Curry, 330 East 32d.

EX-COLUMBIA UNIVERSITY students (2), experienced, desire stenographic and clerical positions in Summer hotel office; references. Wadsworth 6334. Holt, 30 Fairview Av.

Employment Agencies.

HOUSEWORKERS (employers free)—Couples, part time; cooks, chambermaids, waitresses; city, country; references. Federal Employment Bureau, Morningside 1459, 4163.

HOUSEWORKERS, reliable, white, colored; cooks, part-timers, chefs, couples, chambermaids, nurses; anywhere; references investigated. Golden Rule, Bradhurst 6084.

BERTHA CARLSON'S Swedish Agencies—Excellent servants, 2,415 Broadway, corner 89th. Schuyler 1967. East side 767 Lexington (61st).

HOUSEWORKERS, chambermaids, cooks, waitresses, laundresses, maids, part-timers (respectable colored), couples, housemen, chauffeurs; references. Agency (free). Audubon 2856; Bradhurst 2396.

HOUSEWORKERS, colored (free), day, part timers; maids, cooks. Helpers' Agency, Bradhurst 5976.

TINKA ANDRESEN, Scandinavian Agency, 2,299 Broadway (85d). Endicott 7740-7741.

SITUATIONS WANTED—Male.

ACCOUNTANT, Christian, 33, desires position as accountant, auditor, head bookkeeper, office executive with reputable concern; recently chief accountant for nationally known corporation; exceptional mercantile manufacturing experience. D 799 Times Downtown.

ACCOUNTANT, office manager; extensive and successful record, including cost, financial, purchase and production controls; 15 years' experience large corporation; excellent endorsement. E 380 Times.

ACCOUNTANT, 5 years' certified experience, Pace graduate, desires employment in either public or private capacity. G 404 Times.

ACCOUNTANT AND AUDITOR.
20 years' practical experience in general accounting, auditing and income tax; interview will convince. D 790 Times Downtown.

ACCOUNTANTS—Books opened, systematized, special bookkeeping arrangements; certified statements, reasonable. Telephone Bryant 7657.

ACCOUNTING statistician, thoroughly experienced, cost man, manufacturing line; capable; highest credentials; factory inspection. 385 Times.

ACCOUNTANT-BOOKKEEPER, 27, single, full charge financial statements, tax reports, collections; excellent references. E 678 Times Downtown.

ACCOUNTANT-EXECUTIVE, 12 years every detail, install, revise system; salary commensurate; Columbia University; age 34. A 84 Times.

ACCOUNTANT, 30, full set, substantial ability meat packing accounts, systems, seeks private or public connection. E 449 Times.

ACCOUNTANT—Passed New York C. P. A. examinations; excellent experience; part-time position accepted. D 186 Times.

ACCOUNTANT, experienced, seeks certified connection; college graduate; capable; dependable. D 186 Times.

ACCOUNTANT—Bookkeeping firms without bookkeeper, $15 weekly; books opened, etc. Pennsylvania 4737.

ACCOUNTANT, 25 years' experience; forenoons, five days weekly; $19. Box 1276 Times Bronx.

ACCOUNTANT, 28, semi-senior, desires certified connection; available immediately. B 473 Times.

ACCOUNTANT, experienced, desires part-full-time engagement certified firm. E 480 Times.

ACCOUNTANT, experienced junior, desires position with progressive firm. E 441 Times.

ACCOUNTANT, 24, college honor graduate; experienced auditing, 18 months. B 445 Times.

ADVERTISING, PROVED RESULTS, desire position as manager or assistant; experienced in all phases of advertising; plan, copy, layout, purchasing; sales promotion; direct-by-mail; salesman, office management; resultful correspondent; university education; age 26; nominal salary; approved businessgetter and conscientious worker. E 398 Times.

ADVERTISING COPY WRITER.
Direct mail copy man; successful record with large publishing houses; highest references; college training; age 30; Christian; $2,500 to begin. D 184 Times.

ADVERTISING copywriter, layout man; national, local, retail, direct-by-mail publicity; full or part time. E 389 Times.

ARCHITECTURAL student, 19, desires beginner's position; salary no object. A 76 Times.

ARTIST-ART STUDENT, 20, desires position in commercial studio, general art work; small salary to start. Frank Warshak, 57 Thatford Av., Brooklyn.

ASSISTANT to busy executive, 22, experienced in purchasing department; knowledge of accounting; desires permanent connection with reputable firm; highest credentials. E 697 Times Downtown.

AUTOMOBILE finance collection manager, adjustments, legal training, wide experience in all phases of financing, fully qualified to handle trade acceptance and small loan financing; highest references. D 793 Times Downtown.

BOOKKEEPER, office manager and credit man, 36 years old, of proven ability, 12 years' experience, wholesale and manufacturing lines; moderate salary to start; excellent references. Pennsylvania 2989 or 8 12th Times.

BOOKKEEPER—Manufacturing firm desires to place highly qualified accountant, credit and collection man; exceptional ability; moderate salary. B 739 Times Downtown.

BOOKKEEPER, accountant, 28, ten years' experience, take entire charge, competent, reliable, honest; unquestionable references. G 405 Times.

BOOKKEEPER—Discontinuing business, desire to place competent and reliable double entry bookkeeper; many years' experience. B 433 Times.

BOOKKEEPER, office manager, 27, desires connection with reliable concern, able correspondent, 10 years' experience. G 157 Times.

BOOKKEEPER, credit man, office manager; 28; executive, initiative, ability; ten years ladies', men's apparel. D., 920 East 163d.

BOOKKEEPER - ACCOUNTANT, experienced, correspondent, credits, office management, financial statements. E 412 Times.

BOOKKEEPER-ACCOUNTANT, experienced, desires steady work; financially embarrassed. C 668 Times Downtown.

BOOKKEEPER, stenographer, thoroughly experienced; Sabbath observer; highly recommended. B 1112 Times Harlem.

BOOKKEEPER, 30, double entry; manufacturing, mercantile experience; university graduate. E 439 Times.

BOOKKEEPER, typist, experienced, ambitious young man with references. D 785 Times Downtown.

BOOKKEEPER, payroll, clerical experience, high school graduate. Sam Weinberger, 848 East 42d.

BOOKKEEPER, stenographer, 6 years' experience; $25; highly recommended. A 1175 Times Harlem.

BOOKKEEPER, 23, 3 years public accounting, wishes desirable connection. E 474 Times.

BOOKKEEPER desires position with some outside work, preferably salesman. D 170 Times.

BOOKKEEPER, office manager: ten years' experience; any line. E 452 Times.

BOOKKEEPER, 25, college graduate, 5 years' experience. A 74 Times.

BUTLER-VALET, Japanese, desires position; neat, sober; references. Kita, 342 E. 58th.

BUYER AND MANAGER.
Novelty jewelry, leather goods, notions, &c.; able executive, window trimmer, correspondent; age 28; highest credentials. E 406 Times.

CHAUFFEUR, mechanic (30), 10 years' experience, excellent references, seeks permanent country position. Morningside 8420, Apartment 39.

SITUATIONS WANTED—Male.

CHAUFFEUR-MECHANIC, 12 years' experience on foreign and domestic cars, driving and repairing same; neat, willing and courteous; white; 3 years last position; excellent city, private references desires; city or country position. Edward, Phone Rhinelander 0852.

CHAUFFEUR, middle age, Japanese, wishes position with private family; 14 years' experience on Rolls-Royce, Packard, Pierce-Arrow, Locomobile cars; own repairs; ability, character; personal recommend from former employer; city or country. A. 124 West 65th.

CHAUFFEUR—Situation wanted for excellent economical chauffeur; owner laying up car permanently. Pierce-Arrow. Write Boardman, 13 West 101st St., or "Owner," 506 West 93d.

CHAUFFEUR-MECHANIC, expert Packard, Cadillac, Locomobile, 8 years' experience, careful driver, trustworthy, reliable, desires position with private family; A1 references. S 135 Times.

CHAUFFEUR, 16 years' experience high-grade cars; 7 years last position; competent operator; references; salary $40 week. Killeen, 2,606 Briggs Av., Bronx. Kellog 1306.

CHAUFFEUR, Swiss-French, mechanic, expert driver, 15 years' experience, any car, wishes position; reference; city. Raub, 256 West 117th St. Phone University 0944.

CHAUFFEUR AND MECHANIC, Swedish, 12 years' experience with private family, desires position with elderly family. Phone Butterfield 4287.

CHAUFFEURS — High-class private chauffeurs supplied free. Society of Professional Automobile Engineers, 153-159 West 64th St. Columbus 6518-6519.

CHAUFFEUR, 35, married, 15 years' experience; best references; mechanic; high-class cars. Wahl, 106 West 107th. Academy 0760.

CHAUFFEUR, Hollander, married, wishes position private family; country preferred; has A1 reference. Grafe, 62 East 125th.

CHAUFFEUR, 12 years experience, high-grade cars; 3 years last employer, driving Pierce-Arrow. E 447 Times.

CHAUFFEUR-MECHANIC, 24, city, country, willing, obliging; best references. Behrens, Rhinelander 6596.

CHAUFFEUR-MECHANIC, Swedish, single, long experience; city references; willing, obliging. Endicott 4554.

CHAUFFEUR, colored, honest and reliable, wishes position with private family. Francis, Billings 0850.

CHAUFFEUR - MECHANIC, private; ten years' experience; best references. Circle 6100. Peter Geraghty.

CHAUFFEUR, experience; French; colored; wishes private, country; useful around. Gilbert, 10 West 18th.

CHAUFFEUR, colored, willing; eight years' experience; city, country. 230 West 162d. Bradhurst 5074. Richard.

CHAUFFEUR, long time references, at present employed, wishes to make change. G. T., 112 East 64th.

CHAUFFEUR, mechanic, useful, handy, reliable; light colored man; references; steady. Harlem 2667.

CHAUFFEUR-MECHANIC, highly recommended; long experience; married. G. H. C., Circle 5636.

CHAUFFEUR, desires position, private, pleasing personality; best references. Phone Morningside 0772.

CHAUFFEUR, single, willing, wishes private position; city, country. Kumze, 184 East 89th.

CHAUFFEUR, careful, good mechanic; city country; Irish; references. Karas, 256 West 70th.

CHAUFFEUR — Gentleman leaving town wishes to place chauffeur. Perry, 69 Beaver St.

CHAUFFEUR, 12 years' experience, private. John Fitzpatrick, 216 West 67th. Columbus 5776.

CHAUFFEUR, married, 10 years one family, expert, desires position. Neivert, Academy 9186.

CHAUFFEUR, light colored, wishes position, private; references. Harlem 4956, Apt. 5C.

CHEF, Filipino, pastry, wishes position city or country, hotel, club, &c.; excellent references. Main 8875. E 384 Times.

COOK, Japanese, first class, expert in all its branches. B 439 Times.

COMPANION-ATTENDANT
to gentleman; highly educated young man; languages, experienced nurse and traveler; exceptional references. Andre Gouraz, 109 West 54th.

COMPANION-TEACHER, two, three children; high-class family; preferred need evenings free; Morales, 503 West 148th.

CORRESPONDENT.
Energetic young man, college education, 10 years' commercial experience, buyer, printing estimator, stationer, assistant executive, desires permanent responsible connection, any business; no selling; sterling references; moderate salary. B 444 Times.

COUPLE, refined, well educated, desire position; would prefer the custody of a home for the Summer; would not object to supervision of children or superintending high-class apartment buildings. E 469 Times.

COUPLE, Japanese, with baby, man cook or butler, valet, wife chambermaid; entire charge small family; thoroughly experienced; references. Yama, 200 East 155th. Lexington 4805.

COUPLE, Finnish; steady position; private family; city, country; man chauffeur, drive any car; wife cleaning or washing. Carl Saari, 56 East 127th.

COUPLE, excellent cook, useful, butler; city references; give full details. P. O. Box 206, Times Square Station, City.

COUPLE, colored; position housework; chauffeur, butler. Audubon 9110, in 149, Apt. 76.

CREDIT MAN, 26, seven years' experience manufacturing lines, instalment, as branch manager; good correspondent. E 656 Times Downtown.

CREDIT collection manager or assistant, nine years credit and accounting; permanent, progressive proposition only. P 894 Times.

DRAFTSMAN, technical education, 7 years' architectural, mechanical drafting experience, desires beginner's opportunity along building construction lines with architect or contractor. D 215 Times.

DRAFTSMAN, architectural, junior, one year experience. Maurice Smith, 249 Stone Av., Brooklyn.

DRAFTSMAN, mechanical, with varied experience, desires position. 55 N. Y. Times Brooklyn Branch.

DRAFTSMAN, architectural, junior, competent, neat; good reference. A 79 Times.

DRUG CLERK, thoroughly experienced, expert prescriptionist and clever salesman, open for resort position; satisfactory references. B 484 Times.

ELEVATOR operator, experienced, Otis, A. B. See; good references. Phone Regent 2616.

EMPLOYMENT MANAGER, experienced executive and industrial relations man. D 783 Times Downtown.

ENGINEER, construction, sales, machinery, experienced, mechanical, building; progressive, reliable and know my business; references. Phone Griffith, Longacre 8853.

EXECUTIVE, wideawake, acquired from actual experience in field and office, knowledge of sales promotion, sales and office management and advertising, sales stimulation, forceful correspondent, desires permanent connection where hard work and loyalty will be recognized; age 26, married. B 299 Times.

EXECUTIVE, mechanical engineer, with extensive business and engineering experience, particularly along automotive lines, also legal training, is available for reliable organization offering adequate outlet for exceptional ability. B 289 Times.

EXECUTIVE—Young business man, 26, a graduate mechanical engineer, having experience in sales and sales promotion, purchasing and production, desires permanent position with good future possibilities. E 451 Times.

EXECUTIVE assistant, 28, college graduate, married, Christian, resourceful; now employed in similar capacity but desire change; best references. X 2188 Times Annex.

JAPANESE, excellent cook, butler, general housekeeper, for small family; highly recommended; experienced; willing, reliable. 601 West specific.

JAPANESE desires position as houseman or useful man in private family. Phone before 10 A. M. or after 5 P. M., Matsu, Bryant 7873.

JAPANESE CHAUFFEUR, experienced, with good references, wish position. Naka, 724 Lexington Av. Plaza 9314.

JAPANESE cook, butler, years of experience; good manager; best references. Tarano, 724 Lexington Av.

JAPANESE, cook, butler, general houseworker; small family; references. G 418 Times.

LINOTYPE OPERATOR, experienced newspaper, publication, job work, 4,500 ems, clean proofs, desires steady position. B 451 Times.

MAN, middle-aged, with university education and thorough knowledge of one foreign language, with superficial knowledge of several others, desires position where strong personality, managing and executive ability are essential; willing to travel in this or foreign countries if wife could accompany him in capacity of secretary or bookkeeper. E 467 Times.

MAN, thoroughly experienced handling and installing partial-payment system; high-grade investment securities business; five years' actual experience. X 2163 Times Annex.

MAN, former owner, large import and export firm, wants connection; age 31; sensible, educated, good business man; excellent salesman. E 670 Times Downtown.

MANAGER-STEWARD
or assistant manager, 22 years all around hotel experience, back and front of house; At references; New York and New England. G 346 Times.

MASSAGE will keep you physically fit, gentlemen, 7700, colored. Adams, Harlem 2342.

MECHANICAL ENGINEER, 20 years' designing, shop experience, automatic, special machines, open responsible position. E. B., 252 East 39th St., Brooklyn.

OFFICE MANAGER, accountant, correspondence; thoroughly experienced; conscientious; now holding executive position; immediately available. 56 N. Y. Times Building, Brooklyn.

OFFICE furniture expert, cabinet maker, repairs, refinisher; all kinds of office furniture, old desks, cabinets, chairs; made like new. Write Frank Popp, 480 East 72d.

OFFICE MANAGER, accountant, finances, credits, control branches, foreign exchange; sales promotion; university graduate; excellent credentials. E 446 Times.

PAINTER, decorator, all branches; reasonable. Niels Kampmann, 176 East 626 St.

PRINTING MANAGER desires connection with good house; must have complete charge. D 754 Times Downtown.

PUBLICATION MAN, supervise printing, paper, plates, layout and proofreading. E 456 Times.

REPRESENTATIVE, desires connection for Europe as buyer or distributor. B 96 Times.

SALESMAN (RETAIL),
knowledge advertising, 15 years' experience, 7 years with present employers, desires to make change; has ability to build up good sales organization and personality to handle men; would accept good field position. E 638 Times Downtown.

SALESMAN, personality plus, producer of values; seeks opportunity with commercial concern on drawing account against commission basis; highest credentials. N 285 Times.

SALES MANAGER, capable representative, manager, organizer, can write sales campaigns, previous experience securities, wants; connection any line; straight salary basis. E 674 Times Downtown.

SALESMAN, college graduate, seven years' successful selling experience; 29 years old, desires position with established concern; not interested in investments or insurance. E 435 Times.

SALESMAN, Christian, desires connection with textile concern; following cutting-up and retail; 25 years old; textile graduate; now employed; valuable mill experience. E 468 Times.

SALES MANAGER, eight years one company; experienced electric products and radio; personal jobber; acquaintance hardware, electrical, throughout United States. B 441 Times.

SALESMAN, experienced hardware, electrical, plumbing supplies; just sold my hardware business; desire connection reliable firm; salary or commission. L 486 Times.

SALESMAN, traveling, desires connection with reliable firm calling on specialties New York State; well acquainted with trade; best references. A 83 Times.

SALESMAN, cotton goods, desires representative line; big following; A1 accounts; Brooklyn, Westchester, Jersey; commission basis. E 447 Times.

SALESMAN with car, following Greater New York druggists, seeks opportunity with merit; high school graduate; references. D 156 Times.

SALESMAN, specialty, ten years' experience; city or traveling; salary, commission; order gutter proven ability. D 798 Times Downtown.

SALESMAN—Ten years' sales experience, National Cash Register Co., others equal reputation. A 1166 Times Harlem.

SALESMAN, experienced; best references; Christian; low salary to start. D 200 Times.

SALESMAN (stock) producer, five years, experience, high grade, references. D 125 Times.

SALESMAN, radio specialty, with car, available for metropolitan district. E 445 Times.

SALESMAN, 30, 8 years' thorough sales experience; college education. D 192 Times.

SALESMAN desires position with textile house; cotton and silks. E 455 Times.

SALESMAN, any line, have car. 3ol, 554 West 150th St. Audubon 10130.

SALESMAN, window trimmer; men's wear; out of town. E 490 Times.

SECRETARY — Young man, stenographer, with selling experience; good general business and sales correspondent; knowledge of advertising; would be particularly valuable as assistant to sales manager. A 52 Times.

SECRETARY, beginner, wishes position; references. Joseph Basta, 37 East 59th. Plaza 2993.

SHIPPING CLERK, 32, thoroughly experienced, executive ability; capable taking charge, good reliable position. H. Block, 510 East 77th.

SHIPPING CLERK, 27; 10 years' experience packer, marker, route man; best references; reasonable salary. E 635 Times Downtown.

SHIPPING CLERK, packer, Christian, competent, reliable, trustworthy, clean record. A 80 Times.

SHIPPING CLERK, familiar every detail of department; excellent references. G 419 Times.

SHIPPING CLERK, experienced; best references. Arthur Panas, 55 Bank St.

STENOGRAPHER—SECRETARY, 30, competent, twelve years' experience, legal, constructive and commercial; references; $30. C 672 Times Downtown.

STENOGRAPHER, thoroughly experienced, office routine, sales ability; permanent connection. E 437 Times.

STENOGRAPHER, high school graduate, 1 year's experience; references. E 640 Times Downtown.

STEWARD or assistant, young man, four years' hotel and club experience, desires position, city or country; best references. John H. Frericks, 660 East 221st St., Bronx. Telephone Olinville 4529.

STUDENT of accountancy wishes work after 2 P. M. 536 West 112th.

SUPERINTENDENT CONSTRUCTION.
Specialist in economical construction of residences of all descriptions desires position anywhere; exceptional experience; references. D 167 Times.

TEACHER, Spanish, young man, experienced, night or day. Morales, 503 West 148th.

TUTOR or companion to one or two boys at Summer resort; experienced teacher, law student, athlete and traveler, 26 years of age; expert at preparing boys for college entrance examinations in Latin, English or history; good references; $200 per month and expenses. X 2068 Times Annex.

VALET, Spanish, French, English, age 35; best references. Lass, 339 East 52d.

YOUNG MAN, 24, well educated, conscientious, adaptable, 7 years' selling and general business experience, good trailing, desires connection with growing concern. B 449 Times.

YOUNG MAN (21), desires selling or inside position, with advancement; easily adaptable; modern business methods; references. Schorr, 867 Willoughby Av., Brooklyn.

YOUNG MAN, 24, 8 years' thorough office routine with present employers, wishes to make connection leading to position of responsibility. E 475 Times.

YOUNG MAN,
25 years, pleasing personality, consider reasonable proposition; travel anywhere. E 451 Times.

YOUNG MAN with two years' hospital experience and six months in hospital school desires position in private home. 46 N. Y. Times Brooklyn Branch.

YOUNG MAN, 25, college graduate, two years' correspondence and one year's experience as cashier, desires position; will travel. E 450 Times.

YOUNG MAN, 24, Christian, knowledge shipping, receiving, claim adjusting, investigator; experienced, capable, reliable; references. D 196 Times.

YOUNG MAN, 24, aggressive, thorough business experience, adaptable, executive ability, desires responsible position with future. D 213 Times.

YOUNG, EXCEPTIONALLY EXPERIENCED BUSINESS EXECUTIVE, ALERT AND ENERGETIC, WANTS TO CHANGE POSITION. 2 2448 TIMES ANNEX.

YOUNG MAN, 22, desires reliable position; educated; conscientious; experienced; bookkeeping, credits, collections, correspondence. E 440 Times.

YOUNG MAN, college graduate, technical, two years' experience, desires position, preferably with building contractor. B 491 Times.

YOUNG MAN—Discontinuing business, desire to place assistant shipping clerk; 30 years of age; honest and very reliable. B 454 Times.

YOUNG MAN, 25, graduate engineer, three years' production and sales, desires position with reputable concern. B 429 Times.

YOUNG MAN, 18, high school graduate; experienced; bookkeeping, stenography, typewriting, office routine. E 442 Times.

YOUNG MAN, 25, good address and appearance, will some knowledge real estates, desires position. B 1016 Times Harlem.

YOUNG MAN, 25, college; two years law school, wishes position with rapid advancement; best references. A 72 Times.

YOUNG MAN, refined, 26, German, single, speaks, writes English, French, Spanish, also Yiddish; willing to travel in this or foreign countries if wife could accompany him in capacity of secretary or bookkeeper. E 467 Times.

YOUNG MAN, 24, business experience, legal training, desires position; fair salary and advancement. E 652 Times Downtown.

YOUNG MAN, 19, high school graduate, aggressive, well recommended, desires position with future. E 444 Times.

YOUNG MAN, 23, well educated, four years' business experience, desires position with good future. D 204 Times.

YOUNG MAN desires position with future; five years commercial law; references. D 796 Times Downtown.

YOUNG MAN, 24, experienced chauffeur, willing to do anything. D 154 Times.

YOUNG MAN, 25, college education, desires position; references. B 1111 Times Harlem.

YOUNG MAN, notary public, wishes position. B 1108 Times Harlem.

YOUNG MAN, 26, desires position with good future; reference. D 205 Times.

Midnight Tomorrow

For Classified Sections next Sunday, Display Real Estate advertisements must be received before midnight tomorrow (Thursday). All other classified advertisements before 8 P. M. Friday.

Advertisements for daily editions must be received before 4 P. M. on day preceding insertion.

SITUATIONS WANTED—Male.

YOUNG MAN, 23, university graduate in economics; writes forcefully; speaks French, German; can handle people; desires permanent, responsible position in business house; outside city acceptable; immediately available. O 377 Times.

YOUNG MAN, citizen, 21, high school, 3 years' clerical experience, seeks position with future in bank or steamship company; will work in Central or South America; speaks Danish, understands Norwegian and some German. E 463 Times.

YOUNG MAN, 28, offers real capability, broad business experience, sales, executive; good education, pleasing personality, five years with one concern; thoroughly reliable assistant manager or executive assistant. A 86 Times.

COMMERCIAL BANKERS ATTENTION;
Foremost executive, expert on credits and mercantile loans of all descriptions; able to secure discount lines; rediscounts for money lending institutions; private bankers; is open for a position in an advisory capacity; part or whole time salary and commission. Address BUSINESS GETTER, 148 Times.

MEXICO.
Britisher, age 35, residing in Mexico, wishes to represent manufacturers; chemicals, oils and greases a specialty; salary or commission; best references; arriving New York 17th inst. For interview address W 607 Times Downtown.

FOOTBALL PLAYER, English League Association, wants situation, instructor and trainer, college or club; reference and character from leading clubs sent. A. J. Johnson, 19 Oak Road, Grays, Essex, England.

ALL-AROUND man on men's or boys' clothing, with 12 years' experience marking and machine cutter, taking full charge from buying to shipping; reference furnished; city or elsewhere. S 454 Times.

EXPORT-IMPORT—Young man, 25, experienced in all details including foreign exchange, duties &c.; fluent in German, French and English; highest references. X 2194 Times Annex.

AMERICAN, 22, experienced real estate, general insurance; also selling; consider outside or office, any kind of employment; exceptional references; interview me. D 196 Times.

FOREIGN Exchange—Long experienced man, English, Italian, French correspondent, typist, seeks reliable connection; references. D 178 Times.

YALE GRAD 1923 earning $360 month teaching, desires permanent job June 5. X2166 Times Annex.

COLLEGE GRADUATE, 26, expects to study law, wishes position with law concern. G 461 Times.

STUDENTS (2), high school, desire work Summer camp. S 180 Times.

Employment Agencies.

JAPANESE select employment agency, Bryant 7931, 504 6th Av.; fancy cooks, faithful butlers.

JAPANESE Employment Bureau—Cooks, butlers, chauffeurs, couples; references. 100 West 46th. Bryant 7787.

FEMALE HELP WANTED.

ADDRESSOGRAPHER-GRAPHOTYPER, experienced; one having transfer and banking experience; salary $1,800 per annum and lunches. Box 52, Wall Street Station.

ADDRESSERS — MUST WRITE DISTINCTIVE HAND; $3.50 PER THOUSAND; NO HOME WORK. APPLY 9TH FLOOR, 686 5TH AV., 9 A. M.

ADDRESSERS—Best handwriting; $3 per thousand; no home work; give telephone. D 208 Times.

BILLING CLERK wanted by drapery house in 40th St.; must be quick at figures. Understand good prospects. S 140 Times.

BOOKKEEPER, typist; capable young lady; business closed Saturday, open Sunday half day; small concern; pleasant associates; minimum salary to start. W 654 Times Downtown.

BOOKKEEPER - STENOGRAPHER, import and export experience, knowledge of German and French; take full charge of office; state full particulars. Box 670, 131 West 38th.

BOOKKEEPER, stenographer, experienced, efficient double entry, controlling accounts; permanent, advancement; $25. Write only. Kolin, 15 East 26th St.

BOOKKEEPER-STENOGRAPHER, neat, efficient girl in advertising office; splendid opportunity; $20; state age, experience, references. S 141 Times.

BOOKKEEPER and stenographer, thoroughly experienced hotel work; meals included; state salary, references. Colonial Inn, Great Barrington, Mass.

BOOKKEEPER, experienced forwarding business, familiar trial balances; references, state age and salary. W 656 Times Downtown.

BOOKKEEPER and stenographer, chemical experience preferred; must be accurate; good salary. Phone Worth 5327.

BOOKKEEPER, stenographer; good chance for advancement; state salary, full particulars. W 662 Times Downtown.

BOOKKEEPER, experienced. Gotham Comb Co., 27 East 20th.

BURROUGHS Bookkeeping Machine Operator, to take charge of set of books; secretarial and experienced; state age, references and salary. V 736 Times Downtown.

CANDY SALESGIRLS,
TALL, REFINED, AMBITIOUS; GOOD SALARY, COMMISSION; NO SUNDAY; ADVANCEMENT FOR GIRL WITH SELLING ABILITY.
SCHRAFFT'S 58 WEST 23D.

CASHIERS—YOUNG WOMEN, NEAT APPEARANCE, EXPERIENCED; STEADY POSITION; GOOD PAY; NO SUNDAY; HOURS 11 A. M. TO 8:30 P. M. SCHRAFFT'S, 58 WEST 23D.

CHAMBER and lady's maid, experienced; must know her duties thoroughly, also sewing; good home

Closing Hours for Advertisements

Sunday Edition

TODAY, WEDNESDAY, 6 P. M.—Classified, Financial, Resort, Steamship.

TOMORROW, THURSDAY, MIDNIGHT.—Display Apartments and Real Estate, with auto photographs, matrices or drawings.

FRIDAY, 2 P. M.—Editorial Section.

FRIDAY, 6 P. M.—Undisplayed classified, Business Opportunities.

SATURDAY, 1 P. M.—Undisplayed classified, subject to omission.

Daily Edition

If received after 4 P. M. day before publication, announcements for daily edition subject to omission.

Classified Advertising Rates:

Minimum space 2 lines. Agate line of 6 words. Situations Wanted 60c
Furnished Rooms, Rooms Wanted 60c
Boarders and Board Wanted 60c
Help Wanted 60c
Lost and Found 60c
Real Estate, &c. 60c
Apartments to Let and Wanted 60c
Country Board 60c
Mortgage Loans 60c
For Sale 60c
Automobile Exchange 60c
Agents Wanted 60c
Employment Agencies 60c
Business Opportunities 60c
Buyers' Wants, Offerings to Buyers $1.00
Book Exchange (Sundays) 12c

Lost and Found, Deaths, Marriages and Births accepted until midnight.

Errors avoided by delivering advertisements in advance of closing time.

Reward of $100 offered by The New York Times for information leading to arrest and conviction of any one obtaining money through a misleading or fraudulent advertisement in The Times.

MALE HELP WANTED.

BOYS.

Openings for several neat, intelligent boys over 16 for office work.

JULIUS KAYSER & CO.,
463 DE KALB AV., BROOKLYN.

BOY over 16, assist in export department and deliver shipping documents downtown; state age, education, references. Write Davis & Lawrence Co., 238th St. and Bronx Boulevard, New York City.

BOYS, 16 YEARS, FINE OPPORTUNITY TO ADVANCE WORK IN OFFICE OR SHOWROOM. CAMPBELL, METZGER, JACOBSON, SOUTHEAST CORNER 22D AND BROADWAY.

BOYS, over 16 years, to begin in uptown bank where advancements are made from the ranks; write stating age, education and salary desired. Box 95, 2,119 26 Av.

BOYS, 14 to 16 years, bright, energetic and of neat appearance, for large downtown law office; experience unnecessary. W 647 Times Downtown.

BOY for general office work and assist shipping clerk. Sharwood Co., 54 West 21st. Chelsea 8634.

BOY, neat, intelligent, office of large corporation; excellent opportunity; salary $12. Borden Co., 11th floor, 350 Madison Av.

BOYS, run errands, pack parcels; one typist; salary $12; advancement; references. B 668 Times Downtown.

BUTLER, MASSEUR.

One who has had massage experience; state experience, age and references in letter; $70 to $80 a month. Flood, Box N, Katonah, N. Y.

CHAUFFEUR wanted yearly position; reference required; Cadillac expert; salary $35; married or single. Address A. G., 206 West 75th St., City.

CHINESE or Japanese as cook-butler; competent to plan own work and care for four downstairs rooms; Connecticut, hour and train from New York; small wages; references required; appreciate faithful service. Write or telephone Room 2010, 347 Madison Av., Vanderbilt 1450.

CIGAR CLERKS, restaurant, 10 A. M.-9 P. M. no Sunday; state experience, salary. Write R. L., 367 Broadway.

COST CLERK, experienced in automobile service; state fully experience, ability and age. Write Box 698, 121 West 38th.

COUPLE, white, for about May 25, for attractive Summer home, Connecticut and city; small family; man handy and useful; wife, cook; wages $125; state religion. E 667 Times Downtown.

COUPLE, butler-chauffeur; wife, cook; small family; permanent. Summer in country. Call before 1, 743 Madison Av.

DRAFTSMEN.

A LARGE CORPORATION HAS OPENINGS FOR DRAFTSMEN WHO HAVE HAD SOME EXPERIENCE IN MECHANICAL AND LETTERING WORK. APPLY ROOM 518, 192 BROADWAY.

DRAFTSMEN—Neat; also experience reading architectural drawings; ornamental iron experience preferred; state age and salary. Q 428 Times.

DRAUGHTSMAN, automatic machine layout man only; state age, experience and salary. R. R. 149 Times.

ELEVATOR MAN; good job; small building; Penn zone; $21. S 128 Times.

ENTRY CLERK, experienced in hosiery and underwear; quick and accurate; opportunity advancement. Box 940, 1501 World Tower Building.

FOOD CONTROL MAN, one fully capable of taking charge; reply stating experience, education and salary expected. Box 945, 2301 World Tower Building.

GROCERY CLERK, WHO WOULD LIKE TO WORK OUT OF DOORS AND WILL WORK HARD, CAN OBTAIN FREE COURSE IN SALESMANSHIP AND AN OPPORTUNITY TO MAKE MONEY ACCORDING TO AMOUNT OF TIME PUT IN; SALARY AND COMMISSION; GIVE REFERENCES; STRICTLY CONFIDENTIAL. S 134 TIMES.

GROOM, single, as second man, experienced with hunters; good on pack; must be well recommended from similar private place. Apply Mr. Wood, Hotel Gotham, 55th st. and 5th Av.

MACHINIST, union man, all-around experience; tables, mills; machine, Buick assembling; accurate worker; give experience. D 197 Times.

MANAGER OF COMPLAINT AND CORRESPONDENCE DEPARTMENT.

Large manufacturing and importing house in chain and laundry line requires first-class man who is an expert correspondent, to take charge of complaint and correspondence department.

Executive ability, experience and skill in complaint correspondence, with successful business record, are indispensable requisites. This is a real opportunity for a high-grade man to secure a lifetime connection; very good future; salary commensurate with qualifications and results.

Write, giving fullest details of past record; no communications will be treated confidential and salary expected. Strictly confidential. R. N., 128 Times.

MANAGER, CREDIT STORE,
with all-around experience, to take charge; state full experience. S 104 Times.

MAN, good appearance, intelligent, for dignified work; nothing to sell; to visit garages and automobile repair shops to arrange for service stations; commission basis; pleasant work, good pay. Apply Room 1408, 1,776 Broadway.

MAN, young, colored; must be neat, intelligent; work in physician's office; opportunity study medicine future. S 187 Times.

MAN to serve gasoline at station; courteous, neat, intelligent; experience not necessary. Gas Station, 58th St. and Broadway.

MUSICIANS — Pianist, violinist. Summer adult camp. Phone University 8283, after 7 P. M.

NEWSPAPER men on advertising soliciting staff of one of Newark's daily newspapers; commission basis; good hustlers will make good money. Apply Mr. W. S. Bailey, Room 47, 156 Market St., Newark, N. J.

OFFICE AND SALES MANAGER.

Investment security house has an opening for competent man to take charge of office and manage salesmen; splendid opportunity for conscientious, honest and ambitious man learn the business; references required. Address stating age, experience and remuneration expected. W 640 Times Downtown.

OFFICE BOY in large commercial house to do general office work; state age and salary expected. S 142 Times.

PHOTOGRAPHER, commercial, one who has had experience in photographing mechanical subjects for photo engraving purposes and artistic work; state experience and wages expected in first letter. Inquire Rodgers Engraving Co., Rodgers Building, Utica, N. Y.

PLUMBERS, immediately; apply with tools ready for work. George H. Gibson Co., 377 Park Av.

PRINTING—PRODUCTION.

experienced young man who understands typography, engraving and how to make layouts for high class fashion magazine; to insure attention state age, salary and previous experience. F 196 Times.

SALESMAN.

ARTIFICIAL SILK YARN CONVERTED.

To a young man knowing the knitting trade an excellent opportunity is offered by a reputable house; state salary, experience, &c. R. N., 677 Times Downtown.

SALESMAN wanted by strong commercial banking house to call on automobile dealers in well-established territory; salary and commission. R. C.-F., 30 East 42d St.

SALESMAN, with established trade on millinery, knickers and flannel sleeveless jackets for New York City and vicinity; drawing account other territories; open to carry as side line on commission basis. Mikals & Rosenthal, 133 Newton St., Boston, Mass.

SALESMAN to sell pianos and Phonographs; must be willing to canvass part time; salary and commission; New Jersey man preferred. Lauter Piano Co., 140 Newark Av., Jersey City.

SALESMEN—Membership in Automobile club accustomed to making $30 to $100 per week on a commission and drawing account basis. Call between 9 and 10 A. M., Room 108, Stuart Bldg., Jamaica. Phone Jamaica 3807.

SALESMEN possessing automobiles will find it to their advantage to investigate unusual real estate proposition; salary or commission; please call at 9:30 A. M. Morgenthau Co., 130 West 42d St.

SALESMEN—No experience necessary, sell multigraphing, printing; complete mailing service; liberal drawing arrangements; large commission; write brief details about yourself. G 428 Times.

SALESMAN, REAL ESTATE.

wanted in live real estate office; must be experienced and have automobile; commission. Harris Exchange, 4,046 Broadway, Wadsworth 3095.

SALESMEN, radio loud speaker directly to user; interesting and remunerative; part-time commission; call between 10 A. M. and 9 P. M. The Ker-Rad Co., 151 East 58th.

SALESMAN, local department store, specialty shop; brassieres and corsolettes; other territories open; exceptional opportunity; commission basis; reference. Diana Brassiere Co., Inc., 45 East 9th.

SALESMEN—Solicit membership National Organization; Summer campaign just started; instant sales; 70 per cent. commission. Room 815, 152 West 42d.

SALESMEN—Experienced; sell lawn mower sharpener, non-competitive, direct to consumer; good commissions. Logic, Room 815, 1457 Broadway.

SALESMEN, traveling, calling on neckwear, sweater buyers, to carry side line of tie dyed silk, worsted scarfs; commission. William Bridges Corp., 324 West Houston St.

SALESMAN to carry side line of hand-made silk sleeves for retail trade; one for Middle West and Coast territories; commission basis only. S 114 Times.

SALESMAN, experienced, jewelry novelties, with established trade; drawing account against commission. J. H. Appel Co., 24 West 20th.

SALESMAN, furniture; must be experienced; borax man, good salary and commission. New Jersey Furniture Co., 236 Newark Av., Jersey City, N. J.

SALESMEN for ladies' fine sport hats; experienced, with following; information will be held confidential; salary, commission. H 166 Times.

SALESMEN, five, to sell patented collapsible radio loop; only those familiar with trade need apply; commission basis. H 688 Times.

SALESMEN for city territory; must have strong following lingerie workwear; commission. Write Box 450, 200 Fifteenth Bldg.

SALESMAN, familiar with sale or Mazda lamps; excellent opportunity; salary. X 2177 Times Annex.

SALESMAN, commercial automobile bodies to dealers, metropolitan territory; commission. 1,746 1st Av.

SALESMAN, sell boys' wash suits to jobbers and department stores; account Star, 247 Osborn St., Brooklyn.

SALESMEN—Salary and commission. Monarch Tower Supply Co., 24 Christopher St.

SALESMEN, with established trade on middies, knickers and flannel sleeveless jackets for New York City and vicinity; drawing account other territories; open to carry as side line on commission basis. Mikals & Rosenthal, 133 Newton St., Boston, Mass.

SALESMEN, WHO HAVE HAD DIRECT-TO-THE-CONSUMER SALES EXPERIENCE AND WHO WISH TO IMPROVE THEIR OPPORTUNITY SUPERVISING OTHER MEN, CAN OBTAIN SUCH OPPORTUNITY WITH LARGE MANUFACTURING CONCERN SUCCESSFULLY SELLING A STANDARDIZED UNITED STATES HOUSEHOLD UTENSILS ON WHICH THERE IS NO COMPETITION. THIS IS BETTER THAN BRUSHES; SALARY AND COMMISSION. STATE EXPERIENCE IN FULL; ALL REPLIES STRICTLY CONFIDENTIAL. S 133 TIMES.

SALESMEN

Two experienced specialty salesmen are required to secure members by an established purchasing association; successful applicants must be of good appearance and capable of presenting a proposition of exceptional appeal to business executives in New York; unusual earnings on a commission basis.

Apply Telephone Murray Hill 8705.

SALESMAN—A man of more than ordinary ability and adress, capable of negotiating with executives of large institutions on a financial protective device and service; the commission is attractive and the earnings are large; company established over 50 years. Call between 9 A. M. and noon, Suite 207, 145 Nassau St.

SALESMAN.

Permanent; character, personality and industry essentials; one of the oldest educational institution of its kind; commission backed by $250 per month guarantee. Phone Bryant 6480, or B 445 Times.

SALESMEN—College type men for New York and suburbs may earn $75 and more weekly selling unique California food products; protected territory and leads; demonstration daily; territory open in Mount Vernon, New Rochelle, Pelham Manor and certain Long Island and New Jersey sections. Write or call Carlin, Room 201, Singer Building.

SALESMEN to sign up home owners for electric lights on monthly payment plan, cooperation of local power company making it easy for our men to earn $60 per week and up on commission; territories: Mount Vernon, White Plains, Yonkers and the whole of Westchester County. Apply 73 Broadway, Yonkers, N. Y.

SALESMEN accustomed to earning $100 or more weekly, increased demand calls for enlargement of selling staff; we market unique Americanization course of urgent necessity among business men; knowledge of Jewish helpful; drawing account against commission; interview, Franklin Institute, 1,133 Broadway.

SALESMEN and crew managers to call on automobile, garages and accessory stores, selling sure-fire polish and wash; a necessity for auto owners and housewives; excellent commission. Call between 10 and 11, Reflects Wash & Polish Co., Inc., 1,926 Broadway.

SALESMEN, experience not necessary. If you are of the average intellect and desire to get into an organization on a commission basis where real money is being made selling a new type of gas machine and where you will get real cooperation, call afternoons or evenings, 956 8th Av., near 56th st.

SALESMEN—Must have following among retail druggists, metropolitan territory; also Atlantic Coast States; side line; exclusive protected lathing specialty; nationally distributed; wonderful opportunity; proposition. Write details, confidential, T 19 Times.

SALESMEN with Ford to sell to Ford dealers, accessory stores and Ford owners a big demand accessory; only thing of its kind; sells on sight; liberal commission. Third floor, 305 East 43d St.

SALESMEN, with established trade on middies, knickers and flannel sleeveless jackets for New York City and vicinity; drawing account other territories; open to carry as side line on commission basis. Mikals & Rosenthal, 133 Newton St., Boston, Mass.

SALESMEN—Membership in Automobile club accustomed to making $30 to $100 per week on a commission and drawing account basis. Call between 9 and 10 A. M., Room 108, Stuart Bldg., Jamaica. Phone Jamaica 3807.

SALESMEN possessing automobiles will find it to their advantage to investigate unusual real estate proposition; salary or commission; please call at 9:30 A. M. Morgenthau Co., 130 West 42d St.

SALESMEN—No experience necessary, sell multigraphing, printing; complete mailing service; liberal drawing arrangements; large commission; write brief details about yourself. G 428 Times.

SALESMAN, REAL ESTATE.

wanted in live real estate office; must be experienced and have automobile; commission. Harris Exchange, 4,046 Broadway, Wadsworth 3095.

SALESMEN, radio loud speaker directly to user; interesting and remunerative; part-time commission; call between 10 A. M. and 9 P. M. The Ker-Rad Co., 151 East 58th.

SALESMAN, local department store, specialty shop; brassieres and corsolettes; other territories open; exceptional opportunity; commission basis; reference. Diana Brassiere Co., Inc., 45 East 9th.

SALESMEN—Solicit membership National Organization; Summer campaign just started; instant sales; 70 per cent. commission. Room 815, 152 West 42d.

SALESMEN—Experienced; sell lawn mower sharpener, non-competitive, direct to consumer; good commissions. Logic, Room 815, 1457 Broadway.

SALESMEN, traveling, calling on neckwear, sweater buyers, to carry side line of tie dyed silk, worsted scarfs; commission. William Bridges Corp., 324 West Houston St.

SALESMAN to carry side line of hand-made silk sleeves for retail trade; one for Middle West and Coast territories; commission basis only. S 114 Times.

SALESMAN, experienced, jewelry novelties, with established trade; drawing account against commission. J. H. Appel Co., 24 West 20th.

SALESMAN, furniture; must be experienced; borax man, good salary and commission. New Jersey Furniture Co., 236 Newark Av., Jersey City, N. J.

SALESMEN for ladies' fine sport hats; experienced, with following; information will be held confidential; salary, commission. H 166 Times.

SALESMEN, five, to sell patented collapsible radio loop; only those familiar with trade need apply; commission basis. H 688 Times.

SALESMEN for city territory; must have strong following lingerie workwear; commission. Write Box 450, 200 Fifteenth Bldg.

SALESMAN, familiar with sale or Mazda lamps; excellent opportunity; salary. X 2177 Times Annex.

SALESMAN, commercial automobile bodies to dealers, metropolitan territory; commission. 1,746 1st Av.

SALESMAN, sell boys' wash suits to jobbers and department stores; account Star, 247 Osborn St., Brooklyn.

SALESMEN—Salary and commission. Monarch Tower Supply Co., 24 Christopher St.

MALE HELP WANTED.
Salesmen.

REAL ESTATE SALESMAN, experienced, for suburban properties; must work Saturdays and Sundays; must understand getting mortgage loans; commission basis; state experience and references, by letter only. RUEHLE, 58 William St.

SALES MANAGER.

A real sales executive, who is ready to sell while building up organization in nearby States; position worth $100 commission weekly with potential $15,000 per annum earning power on gross products. M2, Leader, 119 West 23d St., Suite 1222.

SALES REPRESENTATIVE.

A prominent silk house has an opening for a gentleman calling on the dress manufacturing trade and allied lines; this is an exceptional opportunity for one having a substantial following in the trade to earn a satisfactory income; compensation, straight commission or with drawing account as arranged; in your reply, please state all essential facts. E 435 Times.

SALES REPRESENTATIVE.

accustomed to making big money; we have openings for several aggressive specialty salesmen to travel and sell our advertising service to bankers and merchants; clean, dignified, legitimate and established business; exclusive territory; commission paid daily or weekly; experience in our line, while desirable, not necessary. Call between 9 and 4, Roo 1212, 154 Nassau St.

SALES REPRESENTATIVE.

A high-grade man, preferably with sales experience, to give representation to old firm dealing in grape and kindred products. After learning business, he will be given exclusive sales rights with full backing in large nearby territory on commission basis. Excellent opening, but for a good man only.

UKIAH GRAPE PRODUCTS CO.,
153 WEST 42D ST. SUITE 1223

SALES representatives for Automobile accessory of enviable reputation and for which there is an enormous demand; position offers permanent employment, promotion, large earnings; permanent drawing account contingent on your first week's sales; do not confuse us thoroughly poor on your own ability. Room 320-325, 17 West 60th St., New York.

SALESMEN, WHO HAVE HAD DIRECT-TO-THE-CONSUMER SALES EXPERIENCE AND WHO WISH TO IMPROVE THEIR OPPORTUNITY SUPERVISING OTHER MEN, CAN OBTAIN SUCH OPPORTUNITY WITH LARGE MANUFACTURING CONCERN SUCCESSFULLY SELLING A STANDARDIZED UNITED STATES HOUSEHOLD UTENSILS ON WHICH THERE IS NO COMPETITION. THIS IS BETTER THAN BRUSHES; SALARY AND COMMISSION. STATE EXPERIENCE IN FULL; ALL REPLIES STRICTLY CONFIDENTIAL. S 133 TIMES.

SALESMEN

Two experienced specialty salesmen are required to secure members by an established purchasing association; successful applicants must be of good appearance and capable of presenting a proposition of exceptional appeal to business executives in New York; unusual earnings on a commission basis.

Apply Telephone Murray Hill 8705.

SALESMAN—A man of more than ordinary ability and adress, capable of negotiating with executives of large institutions on a financial protective device and service; the commission is attractive and the earnings are large; company established over 50 years. Call between 9 A. M. and noon, Suite 207, 145 Nassau St.

SALESMAN.

Permanent; character, personality and industry essentials; one of the oldest educational institution of its kind; commission backed by $250 per month guarantee. Phone Bryant 6480, or B 445 Times.

SALESMEN—College type men for New York and suburbs may earn $75 and more weekly selling unique California food products; protected territory and leads; demonstration daily; territory open in Mount Vernon, New Rochelle, Pelham Manor and certain Long Island and New Jersey sections. Write or call Carlin, Room 201, Singer Building.

SALESMEN to sign up home owners for electric lights on monthly payment plan, cooperation of local power company making it easy for our men to earn $60 per week and up on commission; territories: Mount Vernon, White Plains, Yonkers and the whole of Westchester County. Apply 73 Broadway, Yonkers, N. Y.

SALESMEN accustomed to earning $100 or more weekly, increased demand calls for enlargement of selling staff; we market unique Americanization course of urgent necessity among business men; knowledge of Jewish helpful; drawing account against commission; interview, Franklin Institute, 1,133 Broadway.

SALESMEN and crew managers to call on automobile, garages and accessory stores, selling sure-fire polish and wash; a necessity for auto owners and housewives; excellent commission. Call between 10 and 11, Reflects Wash & Polish Co., Inc., 1,926 Broadway.

SALESMEN, experience not necessary. If you are of the average intellect and desire to get into an organization on a commission basis where real money is being made selling a new type of gas machine and where you will get real cooperation, call afternoons or evenings, 956 8th Av., near 56th st.

SALESMEN—Must have following among retail druggists, metropolitan territory; also Atlantic Coast States; side line; exclusive protected lathing specialty; nationally distributed; wonderful opportunity; proposition. Write details, confidential, T 19 Times.

SALESMEN with Ford to sell to Ford dealers, accessory stores and Ford owners a big demand accessory; only thing of its kind; sells on sight; liberal commission. Third floor, 305 East 43d St.

SALESMAN.

THE TOLEDO SCALE CO.

desires services of a high-class specialty salesman; one having had scale experience preferred; must have cast strictly commission basis; five wires have earned from $6,000 to $10,000 per annum. Apply by letter, 103 7th Av.

SALESMAN.

Wholesale engineers' supply house want city salesman on strictly commission basis who can earn minimum of $5,000; established trade; man who can qualify, give full particulars in first letter. B 478 Times.

SALESMEN.

OUR BUSY SEASON BEGINS.
SELLING ELECTRICAL APPLIANCES.

A highly profitable connection; investigate; commission basis.

MR. RICHARDSON, 9 TO 12 ONLY.
31 WEST 39TH ST.

SALESMEN—Can you sell real estate to manufacturing plants with power? Answer our advertisement? Average commission $115 per sale; sales help freely given, positions permanent; many of our salesmen make $5000 to $10,000 per year. Call between 2 and 5, Suite 1808, 200 Madison Av.

SALESMEN—An exceptional opportunity is offered to limited number of men to enter into insurance brokerage profession; will train you in the necessary fundamentals and allow you full commission. See Mr. Schiff, Room 817, 385 4th Av.

SALESMAN to connect with Hearst publications; city and road; $5,000 subscriptions expiring in this district within the next few months; your chance to make $10 or more daily; commission. Mr. Walker, Room 907, 105 Court St., Brooklyn.

SALESMAN—We will train a business man or one who wants to make a change; good record to become a well paid commission salesman; we want serious men only; full line of products made from grapes. Room 1020, 150 West 42d St.

SALESMEN, ages 25-50, building material trading preferred; only hard working, able closers desiring permanent connection; offer takes position; old house with good lines; definite territories; moderate salary. G 886 Times.

SALESMEN, all territories, with following among department stores, specialty store and jobbers; strong line of ladies' silk scarfs; big commission; highest references required. S 166 Times.

SALESMAN wanted, ability in selling specialty to retail drug stores in metropolitan district; good salary to start; write for appointment stating fully your experience and sales record. X 2196 Times Annex.

SALESMAN—Young man, experienced, to sell toilet goods and hair ornaments to call on beauty parlors in city and surrounding towns; drawing account and commission. Edward Kabus Co., 19 East 14th.

SALESMEN, experienced in selling advertising, to handle high grade line of window display fixtures; every store a prospect; liberal commission. Draper Bros., 1 West 24th.

SALESMAN to collect and sell for an industrial and ordinary insurance company; Washington Heights section; salary $25 and commissions; paid weekly; state full particulars. K 406 Times.

SALESMAN FOR EXPORT TRADE.

House with the strongest and largest line of corrugated desires man that can do quantity business; commission basis. Z 2449 Times Annex.

SALESMAN, authorized Ford dealer; liberal commission; experience unnecessary. 175th St. and Webster Av., Bronx.

SALESMAN wanted by retail jewelry store; good appearance necessary. A. L. Schiff, 814 Fulton st., Brooklyn.

SALESMEN—Salary and commission. Monarch Tower Supply Co., 24 Christopher St.

MALE HELP WANTED.
Salesmen.

SALESMEN! SALESMEN!

You've got common-sense, fair appearance and good references. Why accept some one else's idea of salary?

Why not work in the fastest moving industry in the world with the help and guidance of men who have shown fellows just like you how to get into the $100 a week class.

Our men sell a complete line of Electrical Appliances made, guaranteed and Nationally Advertised by the largest manufacturer in this field. (AAA-1 Rating). Many of our new men earn commissions of $60 or more the first week.

Come in and have a real talk with our Mr. Stafford, Room 1216, Knickerbocker Bldg., 42d St. and Broadway, at 10 A. M. or 2 P. M. sharp, today or tomorrow.

APEX-ROTAREX CORP. OF N. Y.

SALESMAN.

A PERMANENT, DIGNIFIED AND PROFITABLE POSITION IS OPEN TO A THOROUGHLY HIGH-GRADE MAN WHO CAN OBTAIN MEMBERS FOR A WELL KNOWN, FIRST CLASS BUSINESS ASSOCIATION. EXCELLENT LEADS AND LETTERS OF INTRODUCTION FURNISHED; LIBERAL COMMISSION PAID AS EARNED; WRITE FULLY IN CONFIDENCE.

"ACTION,"
BOX 64, TRINITY STATION, N. Y.

SALESMEN, JUNIOR,
ELECTRICAL LINE.

We will train a limited number of young men, over 21, of good family, for permanent selling positions in New York, New Jersey, Brooklyn and Long Island territories; men selected will be trained in salesmanship and our merchandise, must be satisfied with $30 weekly during training period on advance commission basis; can also use one or two experienced salesmen as territorial district managers; salary and commission.

For application and information see MR. H. U. MANN, Director of Personnel, 10 A. M. or 2:30 P. M. sharp, no other time. SUITE 406, 25 WEST 43D ST.

SALESMEN.

We are sorry we cannot tell you personally of the huge sums our men are earning regularly each week; we owe it to yourself to call for a few minutes and investigate; you can't lose and the few minutes you spend may be the beginning of an extremely bright future; the work is an introductory sale of official sources records, backed by largest military organization of world; demonstrator takes you out and keeps showing you until you can "put it over" yourself; should you prefer selling outside city, all advance expenses when you are familiar with proposition; commission basis; you are cordially invited to call, 10 to 12, 2 to 4.

EDWARD STEARNS, ROOM 2021,
HUDSON TERMINAL, 50 CHURCH ST.

SALESMEN to sell through the shops of the largest electrical organization of its kind in New York City and suburbs a nationally known electrical product which has been on the market for years and for which there is a steadily increasing demand; splendid income can be made at the start and an excellent future awaits the man or men who are not afraid to work on straight commission basis; our present salesmen average $5,000 a year; if you are seeking an unusually good opening without call and see us, Room 806, 18 East 41st St.

SALESMAN.

SPECIALTY ADVERTISING.

Earnest and ambitious men with real selling ability are offered permanent connection with national organization; large commission guaranteed; future; those of good character will be financed. Baumgarth Co., 15 West 44th St.

SALESMAN.

I am looking for a good man who is sincere and with a clean record, between 25 and 40, with or without sales experience, to associate with high-grade financial service organization handling business among a definite plan that will pay $100 to $300 and more weekly commissions; early advancement to executive work; real opportunity; permanent and definite; do not employ stock salesmen. Vanderbilt 6704.

SALESMEN—BOOK OR MAGAZINE.

Have you seen our new line? One man has averaged $500 weekly for six months; many are earnings $100 weekly; look into this and convince yourself of the possibilities; commission basis. Charles Scribner's Sons, 311 West 43d St. See Mr. Keller any morning.

SALESMEN,

Men looking for a steady position with real opportunity will find same in our organization; we need active salesmen to handle Enjo, the Watch Guaranteed by Guarantee of the camera world; liberal commission, steady repeat business; an interview with Mr. Layson will convince you. Enjo Sales Co., 28 East 18th St., New York City.

SALESMAN.

We want to develop high type man of $5,000 calibre to become professional life insurance underwriter; training will include; (1) One month free class instruction; (2) Field selling with assistant manager. Our new training method brings quick results; commission. Albert Sania, Equitable, 200 5th Av. Gramercy 1911.

SALESMAN—A large food supply house can use the services of a salesman to call on the bakers and confectioners in Greater New York and suburban territory; a very good opportunity to form a permanent and lucrative connection; salary or commission; give all details regarding age, education and experience. W 636 Times Downtown.

SALESMAN.

THE TOLEDO SCALE CO.

desires services of a high-class specialty salesman; one having had scale experience preferred; must have cast strictly commission basis; five wires have earned from $6,000 to $10,000 per annum. Apply by letter, 103 7th Av.

SALESMAN.

Wholesale engineers' supply house want city salesman on strictly commission basis who can earn minimum of $5,000; established trade; man who can qualify, give full particulars in first letter. B 478 Times.

SALESMEN.

OUR BUSY SEASON BEGINS.
SELLING ELECTRICAL APPLIANCES.

A highly profitable connection; investigate; commission basis.

MR. RICHARDSON, 9 TO 12 ONLY.
31 WEST 39TH ST.

SALESMEN—Can you sell real estate to manufacturing plants with power? Answer our advertisement? Average commission $115 per sale; sales help freely given, positions permanent; many of our salesmen make $5000 to $10,000 per year. Call between 2 and 5, Suite 1808, 200 Madison Av.

SALESMEN—An exceptional opportunity is offered to limited number of men to enter into insurance brokerage profession; will train you in the necessary fundamentals and allow you full commission. See Mr. Schiff, Room 817, 385 4th Av.

SALESMAN to connect with Hearst publications; city and road; $5,000 subscriptions expiring in this district within the next few months; your chance to make $10 or more daily; commission. Mr. Walker, Room 907, 105 Court St., Brooklyn.

SALESMAN—We will train a business man or one who wants to make a change; good record to become a well paid commission salesman; we want serious men only; full line of products made from grapes. Room 1020, 150 West 42d St.

SALESMEN, ages 25-50, building material trading preferred; only hard working, able closers desiring permanent connection; offer takes position; old house with good lines; definite territories; moderate salary. G 886 Times.

SALESMEN, all territories, with following among department stores, specialty store and jobbers; strong line of ladies' silk scarfs; big commission; highest references required. S 166 Times.

SALESMAN wanted, ability in selling specialty to retail drug stores in metropolitan district; good salary to start; write for appointment stating fully your experience and sales record. X 2196 Times Annex.

SALESMAN—Young man, experienced, to sell toilet goods and hair ornaments to call on beauty parlors in city and surrounding towns; drawing account and commission. Edward Kabus Co., 19 East 14th.

SALESMEN, experienced in selling advertising, to handle high grade line of window display fixtures; every store a prospect; liberal commission. Draper Bros., 1 West 24th.

SALESMAN to collect and sell for an industrial and ordinary insurance company; Washington Heights section; salary $25 and commissions; paid weekly; state full particulars. K 406 Times.

SALESMAN FOR EXPORT TRADE.

House with the strongest and largest line of corrugated desires man that can do quantity business; commission basis. Z 2449 Times Annex.

SALESMAN, authorized Ford dealer; liberal commission; experience unnecessary. 175th St. and Webster Av., Bronx.

SALESMAN wanted by retail jewelry store; good appearance necessary. A. L. Schiff, 814 Fulton st., Brooklyn.

SALESMEN, RETAIL FURNITURE. A. BAUMANN & CO., 46TH ST. AND 6TH AV.

MALE HELP WANTED.
Salesmen.

SALESMAN,

TO THE UNUSUAL

SALESMAN.

This advertisement is addressed to the unusual man who does not ordinarily read the classified columns, with the hope that it will reach some real salesman who is now employed, earning from $3,000 to $10,000 a year, who has had experience selling upon executives and who is ambitious to increase his income to a basis of $9,000 to $15,000 a year.

This is a well established business of national reputation, selling a service to bankers, with a number of men earnings the amount suggested above.

If you can qualify as a strictly high-grade salesman, are in a position to travel regularly on commission basis, are between 30 and 40 years of age, and are available immediately, phone

GEO. H. MILLER,
Murray Hill 9770.

SALESMEN.

AMERICAN INSTITUTE OF MEDICINE WHOSE ADVISORY COUNCIL CONSISTS OF MANY PROMINENT MEN IN THE PROFESSION THROUGHOUT THE U. S. DESIRES THE SERVICES OF A FEW COMPETENT SALESMEN TO PRESENT THEIR RESUME SERVICE TO THE MEDICAL PROFESSION IN PERMANENTLY ASSIGNED TERRITORIES IN THE MIDDLE WEST AND SOUTH-WEST. SALESMEN ACCUSTOMED TO CALLING ON DOCTORS PREFERRED, ALTHOUGH THIS IS NOT ESSENTIAL; COMPENSATION TO THE MEN WHO QUALIFY WILL BE DRAWING ACCOUNT AGAINST COMMISSION; TRAVELING EXPENSES PAID TO DESTINATION. PHONE VANDERBILT 10414 FOR APPOINTMENT.

SALESMEN.

Two orders a day; working on direct leads, furnished by us, will net you $235 commissions for a week of 5 days.

We are distributing the new author's edition of the works of an internationally advertised writer and the most widely syndicated in history.

We have a special autographed offer now.

WM. J. MOSHER,
50 WEST 47TH ST.

SALESMEN,
DROP DEAD LINES!

and cash in on our tremendous advertising.

SELL "HEAT WITHOUT FIRE,"

a product every one needs and nearly all BUY ON SIGHT. Collect your large commissions DAILY; we do the rest. Magazine, brush, hosiery and other men cleaning up. With us the successful salesman of yesterday is the salaried executive today. We thoroughly train inexperienced men. It's your loss if you do not call promptly at 10 A. M. or 2 P. M. and investigate. Harrison Laboratories, Suite 402-4, 20 Stone St. (cor. Broad).

SALESMEN, stationery, to sell loose-leaf equipment to large concerns in city; new patented device; will sell on sight; commission arrangement, with drawing account when you show results. B. M., 164 Times.

THREE
AGGRESSIVE,
SUCCESSFUL
SALESMEN
FOR
NEW YORK CITY.

SALARY PLUS COMMISSION.

MUST PROVE LIVE PERSONAL CLIENTELE WITH BUYERS IN HIS FIELD.

THE TRADE WE COVER IS

NEWS STANDS,
DRUG STORES, SODA
FOUNTAINS,
DEPARTMENT STORES AND TOY
SHOPS.

WE WANT THE BEST MAN WE CAN FIND FOR EACH.

WE MANUFACTURE AN ATTRACTIVE PATENTED MOTION PICTURE NOVELTY.

IF YOU THINK YOU ARE THE MAN AND CAN PASS AN ACID TEST, TELEPHONE RECTOR 0523, ASK FOR MR. HOWARD, OR WRITE FULLEST DETAILS TO SUITE 1845, 120 BROADWAY.

STUDEBAKER today is paying 5 per cent. commission on your total sales, a 20 per cent. bonus on your earnings is an added inducement.

Our problem today is not additional manpower, it is to choose discriminately, from numerous applicants, salesmen who will measure up to Studebaker standards.

Executive vacancies will occur quite frequently in an organization of our size are filled exclusively by men from our sales organization.

If you are a high-type, clean-cut man, accustomed to a comfortable income derived from the sale of any specialty (not necessarily automobiles) we would like very much to have a talk with you.

STUDEBAKER CORPORATION OF AMERICA,
1,469 Bedford Av., Brooklyn, N. Y.

DISTRICT SALESMANAGERS.

Three men with executive ability and successful records in machine specialty selling; to qualify as district salesmanagers; openings also for salesmen for food machines in and near New York City; salary or commission. Call or write.

NATIONAL MAYONNAISE MACHINE CO.,
207 Pacific St., Brooklyn.
Near Borough Hall.

FACTORY BRANCH

wants three truck salesmen, producers only, for New York and Brooklyn; replies confidential; satisfactory drawing account and commission; complete line. S 131 Times.

DISTRICT REPRESENTATIVE—Experience with duplicating machines preferred but not essential; this is a high grade proposition for a high grade man with sales ability; your commissions from a repeatable business alone offers you a representative income. Write for appointment with sales manager during week of May 19. Standard Duplicator Co., Inc., Buffalo, N. Y.

OPENING for two high-grade salesmen who have sold direct to offices; commissions paid daily; other men earning over $15 a day; our merchandise is nationally advertised; a permanent position for a producer with a $4,000,000 corporation; submit qualifications. Neal Silk Hosiery Mills, 253 West 42d.

CANVASSERS.

Real opportunity with our concern for live canvassers selling Enjo, the Watch Guarantee; demonstration is sufficient to sell it; liberal commission; steady repeat business; no competition. Ask for Mr. Layson, the Enjo Sales Co., 28 East 18th St., New York City.

MAN, age 30-45, living and having large following in East New York section of Brooklyn, for a district agency to represent large life insurance company; must be financially responsible; commission basis. A 240 N. Y. Times Brooklyn Branch.

MEN to sell credit service for nation-wide commercial law organization; hard work; commissions paid weekly. For interview phone Bryant 8630.

YOUNG MAN, 24, sell syrups; commission and salary. Bevale Co., 320 East 126th St.

MALE HELP WANTED.
Employment Agencies.

AMERICAN
EMPLOYMENT
EXCHANGE, INC.

NOTE CHANGE IN ADDRESS.
Downtown Office:

150 BROADWAY.
(Formerly 115 Broadway.)

Uptown Office:
30 EAST 42D ST.

Brooklyn Office:
50 COURT ST.

PRODUCTION MANAGER—Exp. advertising agency man; excellent connection; $75 wk.
MECHANICAL DRAFTSMAN; at least 5 years' machine work; attractive out-of-town opening; $75.
SUPERINTENDENT OF CONSTRUCTION, industrial; progressive Jersey firm; $

AUTOMOBILE EXCHANGE

Rate 65 cents an agate line.

Announcements examined and questionable offers refused.

CADILLAC 1919 Amesbury; good bargain.
CADILLAC (61), 4-pass. phaeton; splendid.
LINCOLN 1923 7-passenger touring; new paint; first class throughout.
LINCOLN 1925 5-pass. sedan; six good tires; new paint; mechanically perfect; good tires.
PEERLESS touring; excellent bargain.
FULLER-LUCE, INC.,
216 West 58th. Circle 6363.

CADILLAC, late 61 Imperial limousine, 7-passenger; painted maroon and black; in excellent condition; upholstery and tires like new; equipment incl des spring covers, automatic windshield cleaner, front bumper and spare tire. PACKARD MOTOR CAR CO. Of N. Y., Broadway at 61st St. Columbus 8000.

CADILLACS,
Type 61.
All models on display.
KNICKERBOCKER,
1,694 Broadway, near 53d St.
Phone 8802 Circle. Open evenings.

CADILLACS. All models, all body types.
PACKARD "6" 1923 sedan; like new.
PACKARD 12 1923 sedan, also imperial.
PIERCE 33 1923 sport; like new.
PACKARD AUTO EXCHANGE,
1,866 Broadway (61st). Col. 5078. Open eves.

CADILLAC "61" Phaeton.
LINCOLN 7-pass. Touring.
LINCOLN 1923 4-pass. Judkins Sedan.
LINCOLN DISTRIBUTERS,
Park Av. and 46th St. Vanderbilt 9762.

CADILLAC 61 ROADSTER, DISK WHEELS.
CADILLAC 61 PHAETON.
CADILLAC 61, 7-PASS. TOURING.
GLASS BROS.,
19 Central Park West. Col. 3894.

CADILLAC USED CARS—ALL MODELS.
Upperau Cadillac Corporation.
7 West 51st St. (Used Car Dept.)
PHONE COLUMBUS 7100.

CADILLAC 61 roadster; owner driven 7,000 miles; Westinghouse shock absorbers, side wings and visor; bumpers; extra tires; seat covers; $2,200. N. 726 Times Downtown.

CADILLAC, "59" coupe, overhauled, refinished, new hood, tires; $1,050. Sandman, 401 Flatbush Av., Brooklyn. Nevins 2175.

CADILLAC, 61, 1923, 7-pass., perfect, will sell $1,750, terms. I. R., Gotham Bank Bldg., Broadway at 59th St., Room 2207.

CADILLAC special coupe 59; condition like new; must be seen to be appreciated; guaranteed. International, 128 West 54th St.

CADILLAC, 59V, 7-pass. sedan; excellent condition; no dealers; price $1,450. Columbus 4274. Apartment 566.

CADILLAC coupe, 59 model; splendid condition throughout; no dealers. Phone Schuyler 9684.

CADILLAC 1923, imperial limousine, exceptional sacrifice, Scott, 136 West 52d. Circle 3222.

CADILLAC sedan, 1924, practically new; will sell very reasonable. Phone Circle 1289.

CADILLAC 1923 touring; only 4,000 miles; rare opportunity; $1,950. Midwood 9851J.

CADILLAC 63 V 5-PASS. SEDAN.
Powers & Marcus, 20 Central Park West.

CADILLAC 1923 5 and 7 passenger tourings; reasonable. 229 West 58th. Circle 5259.

CADILLAC, 1923, 4-passenger touring, sacrifice. Scott, 136 West 52d. Circle 3222.

CADILLAC 1923 touring, like new; sacrifice. Fischer, 136 West 52d. Circle 0618.

CADILLAC 1924 touring, like new. Fischer, 136 West 52d. Circle 0618.

CADILLAC, 1924 SEDAN, MILEAGE 300; SACRIFICE. Circle 0618.

CHANDLER 1923 sport touring, practically new, splendid condition. Roth's, 238 West 53d.

CLEVELAND TOURING, SERIES '24.
$387 cash and $68 monthly for 10 months. In beautiful condition, having been run very little. You can't find a better care in the market than this. Guaranteed.
HULETT MOTOR CAR CO., INC.,
1,588 Broadway. Columbus 1011.

CRANE Simplex, one sport touring; equivalent to a new car; one 7-passenger touring; All condition; one sedan; very attractive price.
ROLLS ROYCE OF AMERICA, INC.,
58TH ST AND 8TH AV.

CUNNINGHAM 1922 7-pa. sedan, exc'l'nt.
LA FAYETTE 1923 5-pass. sport sedan.
LINCOLN 1923 5-pass. sport touring.
MARMON 1922 4-pass. tour., rebuilt.
MERCER 1922 4-pass. sport touring.
PACKARD 1922 Fleet. rdst., like new.
WILLYS-KNIGHT 1923 5-pass. sedan.
ELITE MOTOR CAR CO.,
1,654 Broadway (near 51st). Circle 1964.

DODGE BROTHERS'
town car-limousine, in excellent condition; like new; $1,200. Only authorized Dodge Brothers' Manhattan dealer.
STRATTON-BLISS COMPANY,
1,716 Broadway at 57th St. Columbus 7100.

HUDSON-ESSEX cars have been beautifully refinished, reconditioned to insure years of satisfactory service and are sold with guarantee; for quick disposal our cars are greatly underpriced. Hudson Exchange Car Dept., 1,771 Broadway at 57th St. Circle 6650. Open evenings.

HUPMOBILE touring 1922; mechanically good; three new tires; $600; original bill sale furnished. E 653 Times Downtown.

JORDAN '23 SPORT TOURING, $975. Like new, 5-passenger; guaranteed 6 months; payments arranged. Tel. Bingham 0804.

LINCOLN 7-passenger touring; only used 4,400 miles; same as new car.
ROLLS-ROYCE OF AMERICA, INC.,
58th St. and 8th Av., New York City.

LINCOLN 1923, 4-passenger sport, sacrifice. Scott, 136 West 52d. Circle 3222.

LINCOLN sedan 1923, Judkin body. Finance Co., 241 West 54th.

LOCOMOBILE four-passenger sport, Series 8; 8,000 miles; mechanically perfect; owner leaving town; no dealers; make offer. A. Price, 244 5th Av.

LOCOMOBILES.
Speedster, also 4-passenger sportiff.
KNICKERBOCKER,
1,694 Broadway, near 53d St.
Phone 8802 Circle. Open evenings.

LOCOMOBILE 7-passenger, touring body, with top; perfect. 123 De Kalb Av., Brooklyn.

MARMON, model 34, cars, special prices; lowest on record this week; limousine, town car, touring car and speedsters; act quickly; guaranteed by company.
MARMON COMPANY, 1,880 BROADWAY.

MARMON four-passenger sport; perfect throughout; $700. Finance Co., 241 West 54th St.

MAXWELL 1922 tourings; special prices for quick sale. Oakland Motor Car Co., 226 West 58th St. Open evenings.

MERCEDES Chassis, can be bought very cheap. Knickerbocker, 143 West 51st St.

MERCIER 1924 6-cylinder racecabout, practically new, fully guaranteed. International Warehouse, 128 West 54th St. Open evenings.

MERCER sports roadster and touring, latest types. International, 128 West 54th St.

MERCER Sport, perfect every detail. Finance Co., 241 West 54th.

MOON 1923 sport touring; standard equipment, including disk wheels; newly painted; mileage under 6,000 miles; if you are a Moon owner, tell your friends about this car; the price is $900.
CONSOLIDATED SERVICE,
Finance Co. repossessed cars,
16 West 61st St., New York City.
First door west of Broadway.
Telephone Columbus 3743-4-5.

NOMA, speedster; exceptional condition; classy car. International Warehouse, 128 West 54th St.

NOMA, speedster, silver cream black, no running board, extremely sporty, Vanderbilt 1650.

OAKLAND touring 1921; excellent condition. For appointment phone Olinville 1984.

OLDSMOBILE
RECONDITIONED CARS.
If you want a first-class used car here is your opportunity. Don't miss this sale. We are offering all of our late model closed and open cars at greatly reduced prices.
No matter where you are this Summer we want to make it easy for you to get around with comfort and no inconvenience. This is why we recondition and guarantee our used cars.
Time payments arranged, demonstrations given.
Inspection invited.
OLDSMOBILE USED CAR DEPT.,
Cutting-Larson Co., Inc.,
221 West 59th St.
Phone Columbus 7260.

OVERLAND 4 touring; mechanically perfect; new tires; $250. Call Sandwiches, with a [illegible] for sale; $600 takes [illegible] 57th St.

PACKARD six, model 126, coupe, 1923 delivery; just refinished and in excellent condition throughout; extra equipment includes spare tire, front and back bumpers. Packard Motor Car Company of New York, 1,861 Broadway, Columbus 8000.

PACKARDS.
Twin Six Roadster.
also
Single Six
Sedan, Coupe and Roadster.
KNICKERBOCKER,
1,694 Broadway, near 53d St.
Phone 8802 Circle. Open evenings.

PACKARD 1923 single six five-passenger sedan; driven 7,000 miles; fully equipped. Packard 1924 single six touring; demonstrator; 2,000 miles.
Packard 1923 single six roadster; 2,800 miles and fully equipped.
PACKARD WESTCHESTER CO.,
White Plains 2990.

PACKARD, ROADSTER, FLEETWOOD TWIN 6, PRIVATELY OWNED. ENDICOTT 2328.

PACKARD 1923 touring, like new, sacrifice. Scott, 136 West 52d. Circle 3222.

PACKARD 1923 coupe, like new; sacrifice. Scott, 136 West 52d. Circle 3222.

PACKARD 1921 sedan; Fleetwood body. 200 West 59th. Circle 5191 or 4081.

PEERLESS—Chance to secure fine car at low price; 1923 7-passenger touring; splendid mechanical condition; finish looks like new. Call owner, Vanderbilt 10248.

PEERLESS 1923 sedan, like new, blue body and velour upholstery, guaranteed mechanically perfect. Peerless, Broadway at 62d St.

PEERLESS '23, 7-passenger touring, newly painted, wire wheels; new car; guaranteed; sacrifice. Peerless, Broadway at 62d St.

PIERCE-ARROW, 58 h. p. touring.
PIERCE-ARROW, 38 h. p. town car.
PIERCE-ARROW, 48 h. p. 4-pass. r'dster.
PIERCE-ARROW, 48 h. p. touring.
PIERCE-ARROW, 48 h. p. limousine.
PIERCE-ARROW, enclosed drive, 1923.
PIERCE-ARROW 7-pass. sedan, 1923.
PIERCE-ARROW, 7-pass. touring, 1923.
TIME PAYMENTS IF DESIRED.
PIERCE-ARROW DISTRIBUTORS,
USED CAR DEPARTMENT.
233 West 54th St.; also 236 West 56th St.

PIERCE-ARROW 1923 inside drive lim.
PIERCE-ARROW 1923 touring.
PIERCE-ARROW 1922 inside drive lim.
PIERCE-ARROW 1922 limousine.
PIERCE-ARROW 1922 4-passenger sport.
PIERCE-ARROW 1921 touring.
PIERCE-ARROW 1922 6-passenger touring.
PIERCE-ARROW 1920 7-passenger touring.
Powers & Marcus, 20 Central Park West.

PIERCE-ARROW VESTIBULE SEDAN.
Will almost pass for a new car.
ROLLS-ROYCE OF AMERICA, INC.,
58th St. and 8th Av., New York City.

ROLLS-ROYCE TOWN CAR.
Late delivery, most beautiful car in the city, elegantly equipped, very stylish and sporty; will sacrifice or take car exchange. Call 157 West 58th St., at Carnegie Hall.

STUDEBAKER Special 6 1922 model touring, perfect condition; must sell account of death. 1,276 East 34th St., Brooklyn.

STUDEBAKER tourist; fine car at low price. Finance Co., 241 West 54th St.

SUNBEAM sport 4-passenger; very attractive, with lot of speed; 6-cylinder motor.
ROLLS-ROYCE OF AMERICA, INC.,
58th St. and 8th Av., New York City.

WILLYS-KNIGHT SEDAN,
seven-passenger, late model; car is practically new in every way having been run very little; an extraordinary bargain at $1,350 with time payments if desired. Willys-Overland, Inc., Broadway at 50th. Circle 8400. Open evenings.

WILLYS-KNIGHT, 1923 touring, mileage 5,000; chance for new car buyer. Marmon Agency, 401 Flatbush Av. Nevins 2175.

DISTINCTIVE SELECTION.
Discriminating purchasers will appreciate the superiority of workmanship which distinguish our rebuilt cars. The high standard established by us makes it safe for you to choose just the model you want from our Spring assortment.
BROUGHAMS, COUPES,
TOURINGS, TOWN CARS,
SEDANS.
These cars carry our standard warranty.
WILLS SAINTE CLAIRE
EXCHANGE AND CAR DEPARTMENT,
106 West 64th St. Circle 9743.

Unused Cars.

OAKLAND, 1924 sedan; big discount; trades. 401 Flatbush Av., Brooklyn. Nevins 2176.

RICKENBACKER, any model; must sacrifice contract. Columbus 2870.

Guaranteed brand new. Cars on display. The car you select is the one we deliver you. Very attractive time payments.

Save $800 Kissel Sport Tourster.
Save $800 Kissel 7-Pass. Touring.
Save $650 Stephens 5-Pass. Sedan.
Save $330 Stephens 5-Pass. Touring.
Save $370 Stephens 7-Pass. Touring.
Save $420 Stephens 5-Pass. Sport Sedan.

BRIGHTON AUTO EXCHANGE, INC.,
Atlantic, at Franklin Av., Brooklyn.
Open Daily 8 A. M. to 6 P. M.

Automobiles for Rent.

BREWSTER, Pierce, Lancia, ideal town cars; exclusive service; moderate rate. Columbus 8525.

CADILLAC, beautiful limousine, best service, owner drives; willing go anywhere; monthly preferred; reasonable; best references. Murray Hill 10218.

CADILLACS, Packards, shopping, calling; $3 per hour, weekly, monthly specialty. Columbus 2151.

CADILLAC limousines, late models; hour, day, trip, week or monthly. Columbus 2870.

MARMON, beautiful limousine; best service; owner drives; willing to go anywhere; monthly preferred; reasonable; best references. Columbus 6512.

PACKARD, attractive limousine, best of service; monthly preferred; reasonable rate; owner drives. Anderson, Butterfield 6000, extension 277.

PACKARDS, $2.50, monthly; rates $10, driving baggage, family to country. Audubon 4286.

PIERCE ARROW LIMOUSINE,
high-class, beautiful car; reasonable rent; weekly, monthly preferred. Phone Schuyler 6833.

PIERCE-ARROWS, Cadillacs, Packards, by hour, day or month; late models; reasonable. Schuyler 4600.

PIERCE-ARROW, classy limousines; $3 hourly; special weekly, monthly rates. Endicott 0121.

ROLLS ROYCE, brougham, beautiful car, for rent, by day, week, month. Owner, private chauffeur, many years driving. Harry Voight, 205 East 80th. Lenox 8751.

Automobiles Wanted.

FOUR-PASSENGER COUPE
or Sedan, Cadillac, Peerless, Buick or other good make; will buy best bargain considering condition, year, make and price below $1,000; owners only; describe fully. D 794 Times Downtown.

AUTOMOBILES WANTED.
Cash ready for your car. O'Toole's Motor Car Exchange, 115 W. 52d. Circle 2602.

CASH FOR CARS, HIGHEST PRICES.
IMMEDIATE ACTION. MOTT HAVEN 6026.

AUTOS WANTED. CASH WAITING.
IMMEDIATE ACTION. BINGHAM 0804.

WANTED — HIGH-CLASS AUTOMOBILE from $1,500 to $2,500. Circle 3205.

BUICK sedan, late model; give full particulars; no dealers. E 483 Times.

Loans on Automobiles.

IMMEDIATE LOANS ON CARS.
While used or in storage. Confidential.
CIRCLE AUTO FINANCE CO.,
220 WEST 57TH ST. CIRCLE 7374.

LOANS TO AUTO OWNERS.
STRICTLY CONFIDENTIAL.
Car remains in your possession.
PEERLESS, 1,780 BROADWAY. Circle 8743.

AUTOMOBILE LOANS—BROOKLYN.
Quick service. Bedford Security Corp., 1,273 Bedford Av., Brooklyn. Decatur 9306.

Automobile Instruction.

REPAIRING, DRIVING TAUGHT, short-time, license guaranteed, also ladies' classes; reasonable rates. American Auto School, 126 Lexington (30th).

THE WEATHER

WASHINGTON, May 13.—A disturbance of considerable geographic area but only slight in intensity was central Tuesday night over Michigan and moving slowly eastward. It has been attended by local showers in the region of the Great Lakes, the Ohio and Mississippi Valleys and the North Atlantic States. Otherwise the weather remained fair over practically all parts of the country during the last twenty-four hours.

The air pressure was high Tuesday night over and to the east of the Canadian Maritime Provinces, along the eastern slope of the Rocky Mountains and off the North Pacific Coast, and it was low over the western plateau and Southern Rocky Mountain regions. Temperatures have risen in the Atlantic and Gulf States and have fallen decidedly over the upper Mississippi Valley, the Plain States and the western plateau region.

In New England and New York, the weather will be cloudy with local showers Wednesday and probably Thursday without material change in temperature. In the Middle Atlantic States there will be local showers Wednesday, cooler Wednesday night and partly cloudy with moderate temperature on Thursday. In the South Atlantic and Gulf States the weather will be partly cloudy with widely scattered showers Wednesday and partly cloudy on Thursday with somewhat lower temperature. In Tennessee and Kentucky the weather will be partly cloudy and cooler Wednesday and cloudy with moderate temperature on Thursday. In the upper Ohio Valley and lower Lake region, the weather will be unsettled and cooler with local showers on Wednesday and cloudy with moderate temperature on Thursday.

COUNTRY-WIDE WEATHER CONDITIONS.

In the following record of observations at United States Weather Bureau stations yesterday the temperatures given are the highest during the day from 8 A. M. to 8 P. M., and the lowest during the preceding twelve hours from 8 P. M. to 8 A. M.; the barometer reading and condition of weather are those recorded at 8 P. M., and the rainfall is for the twenty-four hours ended at 8 P. M.

Temperature.Barom-Rain-

Stations.	*High.*	*Low.*	*ster.*	*fall.*	*Weather.*
Abilene	90	56	29.76	.00	Clear
Albany	60	46	29.82	.22	Clear
Atlanta	70	54	29.90		Clear
Atlantic City	70	52	29.86	.04	Clear
Baltimore	74	52	29.90		Clear
Bismarck	58	30	30.10		Clear
Boston	66	44	29.82	.04	Clear
Buffalo	68	42	29.78	.54	Cloudy
Charleston	84	60	29.82		Clear
Chicago	64	54	29.74	.06	Cloudy
Cincinnati	72	56	29.74	.16	Pt. Cl'dy
Cleveland	64	46	29.72	.44	Cloudy
Denver	82	42	29.96		Clear
Detroit	66	52	29.86	.19	Rain
Galveston	76	68	29.90		Clear
Helena	70	40	29.90		Clear
Indianapolis	70	52		.01	Pt. Cl'dy
Jacksonville	80	58	29.92		Clear
Kansas City	64	46	29.90	.02	Clear
Los Angeles	68	54	29.98		Clear
Milwaukee	56		29.68	.34	Cloudy
Minneapolis-St. Paul	46	36	29.70	.01	Rain
New Orleans	80	60	29.92	.14	Clear
New York	66	50	29.83	.14	Clear
Oklahoma	68	56	29.94	.40	Rain
Philadelphia	70	48	29.84	.26	Clear
Pittsburgh	68	48	29.76	.20	Clear
Portland, Me.	60	42	29.86	1.76	Pt. Cl'dy
Portland, Ore.	62	54	30.10	.01	Cloudy
Salt Lake City	78	66	29.86		Pt. Cl'dy
San Antonio	82	64	29.82		Clear
San Diego	68	58	30.06		Clear
San Francisco	66	54	30.04		Clear
Seattle	62	52	30.10		Cloudy
St. Louis	66	56	29.78		Clear
Tampa	78				Clear
Washington	74	52	29.82	.06	Pt. Cl'dy

Northern New England—Cloudy, occasional showers Wednesday and probably Thursday; no change in temperature.

Southern New England and Eastern New York—Cloudy, occasional showers on Wednesday and probably Thursday; moderate temperature.

Eastern Pennsylvania, New Jersey, Delaware, Maryland and District of Columbia—Occasional showers Wednesday; cooler Wednesday night. Thursday partly cloudy.

Western Pennsylvania—Cloudy and cooler, possibly showers Wednesday. Thursday cloudy; moderate temperature.

Western New York—Showers Wednesday; cooler in west portion. Thursday cloudy and unsettled; moderate temperature.

NEW YORK CITY WEATHER RECORDS.

Official Temperatures.

3 AM.	49	12 PM.	57	6 PM.	64
6 AM.	46	1 PM.	62	7 PM.	64
6 AM.	50	2 PM.	63	8 PM.	64
9 AM.	54	3 PM.	64	9 PM.	63
10 AM.	54	4 PM.	64		
11 AM.	56	5 PM.	64		

Average temperature yesterday, 56.
Average same date last year, 60.
Average for 46 years, 60.
High yesterday, 68, at 3:15 P. M.; low, 46, at 5 A. M.

Barometer—8 A. M., 29.72; 8 P. M., 29.84.
Humidity—8 A. M., 80; 8 P. M., 60.
Wind—8 A. M., west, velocity 13 miles; 8 P. M., west, velocity 12 miles.
Weather—8 A. M., clear; 8 P. M., clear.

Weather in Cotton and Grain States

Special to The New York Times.

WASHINGTON, May 13.—The forecast:

Illinois—Mostly cloudy in north, fair in south portion Wednesday, probably cooler in extreme south; Thursday probably fair, somewhat warmer in north and central portions.

Indiana—Generally fair in south, mostly cloudy in north portion Wednesday; somewhat cooler in east and south; Thursday probably fair, somewhat warmer in north.

Lower Michigan—Cloudy Wednesday, probably local rains, slightly cooler in extreme southeast; Thursday cloudy to partly cloudy, not so cool in southwest.

Upper Michigan—Mostly cloudy Wednesday, probably light showers, cooler in east; Thursday probably fair, somewhat warmer in west.

Wisconsin—Cloudy and unsettled Wednesday, continued cool; Thursday generally fair and somewhat warmer.

Missouri—Generally fair Wednesday; somewhat warmer in extreme northwest. Thursday, increasing cloudiness, probably becoming unsettled.

Iowa—Generally fair Wednesday; rising temperature, except in extreme southeast. Thursday, increasing cloudiness, possibly becoming unsettled in west; rising temperature.

Minnesota — Cloudy to partly cloudy Wednesday; not so cold in west and south. Thursday, probably fair, warmer.

North Dakota—Fair Wednesday and probably Thursday; warmer Wednesday and in east Thursday.

South Dakota—Fair Wednesday and probably Thursday; warmer Wednesday and in east Thursday.

Nebraska—Fair Wednesday; warmer in east and north. Thursday, probably unsettled.

Fire Record.

A.M.

12:55—388 E. 167 St., the Bronx; Fred Vatter ..... Trifling
2:30—429 E. 138 St., the Bronx; Isaac Lubin ..... Not given
4:00—5 W. 134 St., Herbert Oldhouse ..... Trifling
4:25—400 Water St., Basso Brothers ..... Not given
4:40—2,165 5 Av., Charles Smith ..... Trifling
8:05—725 Broadway, Muncio & Berlin ..... Trifling
9:50—251 W. 144 St.; not given ..... Not given
12:00—332 E. 13 St., Charles Ferois .. Slight
P.M.
12:50—15 Bond St., Standard Novelty Co. ..... Not given
1:00—624 1 Av., Dave Sperber ..... Not given
2:05—26 St. and 1 Av., auto; City of New York, Bellevue Hospital ..... Trifling
2:40—387 E. 3 St., H. Zuckerman ..... Trifling
3:25—302 E. 99 St., Consolidated Gas Co. ..... Not given
6:00—906 W. 98 St., J. Rothenberg ..... No damage
7:35—139 St. and 8 Av.; 8th Av. trolley car ..... Trifling
7:38—2373 1 Av.; auto; L. Mucol ..... Not given
7:50—130 W. 126 St.; A. Brown ..... Not given
8:40—Lenox Av. and 116 St.; car; Interborough Rap. Tr. Co. ..... Trifling
9:10—638 St. Nicholas Av.; C. Seacapuas ..... Not given

Reserve Corps Orders.

Second Corps Area.

At Headquarters Second Corps Area, Governors Island, these orders were issued yesterday:

The following named officers are assigned and attached as indicated below:

ASSIGNED.

To G. H. Q. Air Res., the Delaware Reg.—2d Lt. Gordon L. E. Lum, C. A.-O.R.C.
To Fourth Army 322d Coast Art.—2d Lt. Wallace G. Campbell, C. A.-O.R.C.
To G. H. Q. Reserves, 481st Field Art.—1st Lt. Bernard E. Shlesinger, F. A.-O.R.C.

ATTACHED.

To Headquarters 98th Div., for training purposes only—1st Lt. Harley W. Lawrence, Dent.-O.R.C.; 1st Lt. Patrick H. O'Malley, M. A.-O.R.C.
To Headquarters XII Corps., Mil. Pol. Attached List—Capt. Daniel J. Noty, M. P.-O.R.C.; 1st Lt. Daniel W. Lake, M. P.-O.R.C.
To Headquarters 78th Div.—2d Lt. William S. Palmer, Misc.-O.R.C.

Miscellaneous.

To active duty, effective June 3, for fifteen days training at Camp Dix, N. J.—2d Lts. Charles Reiter, Adolph T. G. Noyak, Anton Benesh.
1st Lt. John O'M. Dale, M. P.-O.R.C., 325th Mil. Pol. Co. (Z. of C.) G. H. Q., is assigned to 327th Mil. Pol. Co. (Z. of C.) G. H. Q. Res.
1st Lt. Edmund A. Moore, M. P.-O.R.C., 327th Mil. Pol. Co. (Z. of C.) G. H. Q., is assigned to 325th Mil. Pol. Co. (Z. of C.) G. H. Q. Res.
Capt. Harold R. Waldron, Sig.-O.R.C., Headquarters 98th Div., is assigned to the 98th Sig. Co., 98th Div.

So much of Special Orders, as related to Maj. James H. Gemung Jr., F. A.-O.R.C., and 2d Lt. Leonard L. Thomson, F. A.-O. R. Res., is revoked.

Capt. Philip L. Alger, Ord.-O.R.C., 302d Ord. Co., Maint., C. A. S. G. H. Q. Corps and transferred to S. A. Group.

Police Department.

Commissioner Enright issued this order yesterday:

Appointment.

AS PROBATIONARY PATROLMAN—Michael A. O'Keefe, to Headquarters Division, Training School.

Transfers and Assignments.

To take effect May 14:

PATROLMEN

Patrick Phelan, from 52d Precinct to Headquarters Division, Raided Premises Squad.

From Headquarters Division, Special Service Division to precincts indicated, reassignment to duty in plain clothes discontinued—Joseph W. Burns, 5; Frank E. Consalvo, 26; Leon W. Gould, 101; James J. Neville, 105.

Temporary Assignments.

CAPTAIN—Camille C. Pierne, 14th Precinct to Headquarters Division, Special Service Division, for 16 days, from May 16.

LIEUTENANTS—Adam McMullin, 4; Jay J. McDonald, 38; Charles F. Derschel, 25, from precincts indicated to Headquarters Division, Training School, for 16 days, from May 16.

PATROLMEN

William J. Gahan, 23d Precinct to Detective Division, to duty in office of the District Attorney, New York, to May 16; John J. Woods, 26th Precinct to Detective Division, to duty in office of the District Attorney, Bronx, to May 16; John J. Kilroy, 40th Precinct to Detective Division, to duty in office of the District Attorney, New York County, to May 23; Leo J. Fitzgerald, in office of the District Attorney, Bronx, 46th Precinct to Detective Division, to duty to May 16.

For 19 days, from May 13:

From precincts indicated to Headquarters Division, Special Service Division, assigned to duty in plain clothes—James J. Gillick, 13; George S. V. Wandling, 13; Patrick J. Farley, 13; William R. Klein, 24.

From precincts indicated to Headquarters Division to duty in raided premises—Edward Erbacher, 23; William Augustine, 33; Jeremiah J. McMahon, 93; Otto J. Boelson, 100; Daniel J. Liebman, 111.

For 16 days, from May 16:

Charles H. Steffers, 25th Precinct to Headquarters Division, Training School; Thomas E. J. McHugh, 28th Precinct to Headquarters Division; David E. Torpey, 46th Precinct to Headquarters Division, Special Service Division, assigned to clerical duty; James J. Trainor, 53d Precinct to Headquarters Division, to duty in office of the Deputy Commissioner; Paul H. Lustbader, 83d Precinct to Detective Division, assigned to clerical duty in Detective Training School; William Ahearn, Traffic Precinct D, Headquarters Division, Division of Transportation, to duty in harness repair shop; John J. Brennan, Traffic Precinct D to Headquarters Division, Division of Transportation, to duty at Department Training Stables.

From precincts indicated to Detective Division—Joseph A. Connerton, 13; Nicholas J. Nagle, 40; Frederick F. Kunkle, 57; William Wagner, 79.

From precincts indicated to Headquarters Division, Special Service Division, assigned to duty in plain clothes:

Jeremiah Buckley	4	R. C. Mooney	26
J. J. Brennan	5	P. J. Dolan	26
E. P. Flynn	5	J. McGurn	26
E. F. Larkin	5	J. F. Larkin	26
J. F. Wind	5	J. S. Griffin	26
J. H. McCarthy	5	D. J. Flynn	26
Anthony Moran	5	Frank Cheney	26
J. P. Dunphy	5	Hugh McCann	26
E. F. Kane	12	G. E. Bacher	26
T. K. O'Brien	12	J. E. Duffy	32
J. F. Gleason	12	G. B. Bevans	32
Paul Sarlo	12	John Sheehy	40
J. J. Mahon	12	J. J. Flynn	40
T. J. Foster	12	J. F. Anselmini	40
Thomas Kelly	14	Charles Weidig	42
C. L. Hermance	14	Bernard Gaffney	42
G. V. Dumont	14	J. E. Feeley	43
F. E. Croker	14	L. A. Symmers	43
W. M. Smith	14	W. T. Frey	78
E. J. Drury	14	J. Stiglin	79
C. F. McCormack	15	E. X. Frost	82
Mos Glatterman	15	Nicholas Anker	91
Salvatore Valenti	21	J. J. Desmond	91
H. M. McArdle	21	R. Flanagan	91
William Parsons	22	America Pienzo	91
W. L. Hempel	23	N. Greenhause	101
Harry Bjorn	25	F. H. McCabe	101
Paul Sarlo	25	C. Steinmetz	102
J. A. O'Hare	26	T. J. Tunney	116
E. F. Gardner	26		

From precincts indicated to Headquarters Division, Special Service Division, to duty in front of alleged disorderly hotels—Gustave A. Albrecht, 31; Lawrence J. Hurley, 46; James J. Geraty, 95.

From precincts indicated to Headquarters Division, Division of Transportation, to duty at Department Garages—James H. Wavle, 5; Daniel Murphy, 74; James M. Moran, Traffic C.

From precincts indicated to Headquarters Division, Division of Transportation, to duty in Automobile Repair Shop—Robert Fulton, 32; James Duffy, 37; Alfred Winter, 39; Arthur G. Schmidt, 43; William J. Boyd, 47; Albert Von Frank, 47; John J. McDonald, 72; Charles Miers, 82; Hugo Krombholz, 82; William L. Young, 96.

From commands indicated to Headquarters Division, Bureau of Equipment—John J. McMonigle, 13; Rudolph H. Voelker, H. D.

From precincts indicated to Headquarters Division, Division of Repairs—Thomas F. Gilligan, 40; George T. Tindall, 45; Rowland Osterhaus, 46; Edward J. L. Shiel, 59; William B. Cross, 74; Robert A. Richardson, 77; Irvin Wicker, 90; Bernard R. Treanor, 85; Thomas C. Glennon, 103; Charles F. W. Enkler, 123.

From precincts indicated to Headquarters Division, Police Safety—Thomas Flannigan, 13; George Monahan, 33; Adolph Albinger, 45; Charles J. Kiernan, 66; James J. A. Swan, 96; Michael Singer, 102.

From precincts indicated to Headquarters Division, to duty in office of Special Deputy Commissioner Simon—Robert J. Ryan, 47; Bernard J. Lester, 53; Charles E. Foye, 111.

PATROLWOMEN.

From precincts indicated to Headquarters Division, Special Service Division—Frances Simon, 33; Anna R. Jacobs, 74.

Assignment Discontinued.

PATROLMAN—Joseph C. Rosenstock, 39th Precinct to Headquarters Division, to duty in raided premises (temporary), from 8 A. M., May 13.

Leaves With Pay.

DEPUTY CHIEF INSPECTOR—Samuel G. Belton, Headquarters Division, for 4 days, from 8 A. M., May 14, to be deducted from vacation.

Leaves Without Pay.

PATROLMEN—John D. O'Connor, 49th Precinct, for 24 days, from 12.01 A. M., July 22.

Frank R. Taylor, Traffic Precinct A, for 4 days, from 8 A. M., May 26.

Advancement to Grade.

To $1,920 Grade—May 20:

PATROLMAN — Harry Wolf, Training School.

Deaths Reported.

PATROLMAN—Peter Cassidy, Traffic Precinct A, May 10, at Seton Hospital, from natural causes. Funeral from 1,807 Morris Avenue, The Bronx, at 9:30 A. M., May 14. Interment Calvary Cemetery.

PROBATIONARY PATROLMAN—Richard J. Grady, Headquarters Division, Training School, May 10.

RETIRED PATROLMAN—Barney Feist, formerly attached to the 60th Precinct, May 11, 5,534 Amboy Road, S. I., from natural causes. Funeral from residence at 10 A. M., May 15.

Public School Notes.

ASK FOR WOMAN SUPERINTENDENT.—The New York City Branch of the National Council of Administrative Women in Education has forwarded this resolution to the Board of Education, asking that a woman be elected to the Board of Superintendents, to fill the vacancy caused by the promotion of Dr. William J. O'Shea to the City Superintendency of Schools:

Whereas the New York City Branch of the National Council of Administrative Women in Education believes that, in our great public school system composed of boys and girls supervised by both men and women, the children and the teachers of the city should have the services of both men and women, especially on the Board of Superintendents, the official body formulating the educational policies that determine the work of boys and girls, men and women in our city schools, and

Whereas the principle of equal opportunity for women is recognized by the "Equal Pay law" but is not adequately recognized in the promotion of women to higher positions, and

Whereas on Oct. 31, 1923, there were in the elementary, trade, vocational, junior and senior high schools, and training schools, 28,816 positions of every rank through that of principal, of which 3,478 were men, 25,720 were women, and 1,600 [illegible] and women] were in excess, and

Whereas on the Board of Superintendents only one position out of nine is now held by a woman, and

Whereas a similar inequality exists in the position of District Superintendent, four positions now held by women and twenty-four by men, and

Whereas there are in the greater city [and elsewhere] able and efficient women notable for educational leadership, skill and professional ability; therefore, be it

Resolved, That the New York City Branch of the National Council of Administrative Women in Education request the Board of Education to recognize the contribution of women to our school system by giving more proportionate representation to women on the Board of Superintendents in the election of a woman to the position of Associate Superintendent.

The Board of Education yesterday put over to the next meeting the election of an Associate Superintendent to succeed Dr. O'Shea.

NO SALVATION ARMY DRIVE IN SCHOOLS.—The Board of Education yesterday disapproved a resolution which would have permitted the Salvation Army to carry on a drive for funds in the public schools. Vice President M. Samuel Stern advocated the passage of the resolution explaining that he considered it a very worthy cause, one in which all people in New York City should take particular interest, and, because it is for the aid of the city, the children of the schools should be permitted to aid in the campaign.

President Ryan pointed out that there were other worthy requests for drives by school children before the board and that if they acted favorably on one they would have to act the same way on all.

Dr. O'Shea said that no one had any objection to aiding the Salvation Army than he but as a State Regent and State Commissioner he objected that the school children not participate in any kind of drives for funds and as the Board of Education had itself recently passed such a recommendation he did not believe it should permit the Salvation Army Drive.

SCHOOL BUILDING PLANS—The following matters on the calendar were favorably acted upon by the Board of Education last evening: A new building to be erected on the site being acquired at East Fordham Road and Bathgate Avenue, the Bronx, as an addition for Theodore Roosevelt High School, and the award of the contract for the construction of an addition to the High School of Commerce, Manhattan.

Estates Appraised.

New York.

BOYLE, RANDOLPH (Sept. 24, 1923). Estate, $23,497, divided equally between mother, Anna, and widow, Elsie, executrix.

CLARKE, CHARLES (April 1, 1

SHIPPING AND MAILS

THE TIDES.

	Sandy Hook.	Governor's Island.	Hell Gate.
	A.M.	P.M.	A.M. P.M.
High water	3:16	3:54	5:21 5:54
Low water	9:42	10:18	10:18 10:54

THE SUN.

	Rises.	Sets.
	A.M.	P.M.
	4:47	7:06

Incoming Steamships

ARRIVED YESTERDAY.

Steamer.	From.	Date.
Atlantic	Southampton	May 8
Alhambra	Valparaiso	Apr. 25
Antonia	Grenada	May 5
Arundelford	Sevres	May 6
A. F. Hendrik	Cape Haiti	May 9
Patria	Marseilles	Apr. 28
Seminole	Jacksonville	May 10
Rio Negro	Huelva	Apr. 29
Delia	Bahamas	May 10
Cibao	Turks Island	May 9
Cortland	Cristobal	Apr. 27
Medina	Galveston	May 6

DUE TODAY.

Alcyone	Port Barrios	May 5
Antilla	Havana	May 11
Bonaire	Bahamas	May 12
Byronic	Manchester	Apr. 26
City of Birmingham	Savannah	May 11
Haiti	Cape Haitien	May 7

DUE TOMORROW.

Alcoa	St. Thomas	May 7
*Metapan	Santa Marta	May 8

*Carries mail.

DUE TOMORROW.

Steamer.	From.	Date.
*Pocone	Para	May 1
City of Manila	Gibraltar	Apr. 29
Ethan Allen	Colon	May 7
J. D. Archbold	Colon	May 7
Gastendijk	Rotterdam	May 1

DUE FRIDAY.

*Polonia	Copenhagen	May 2
*Vestfos	Rio Janeiro	May 1
Surabaya	Colon	May 7
Thos. F. Bayard	San Pedro	Apr. 26
West Humshaw	St. Vincent	May 5

DUE SATURDAY.

*Nieuw Amsterdam	Rotterdam	May 3
*France	Havre	May 11
*Deutschland	Southampton	May 10
*Panama	Cristobal	May 9
*Colombo	Naples	May 5

DUE SUNDAY.

*Baltic	Liverpool	May 10
*Pastores	Port Limon	May 10
Canopic	Southampton	May 8

Outgoing Passenger and Mail Steamships

SAIL TODAY.

Steamer. Destination.	Mails Close.	Vessels Sail.	Carries Mail For
Berengaria, Southampton (Tues.)	8:00 P.M.	1:00 A.M.	Europe, Africa and West Asia; also parcel-post for Great Britain and France.
Martha Washington, Ponta Delgada	6:30 A.M.	11:00 A.M. (Daylight).	Azores Islands, except Horta and Angra, (Portugal, Italy, Greece and Yugoslavia specially addressed); also parcel-post mails for Ponta Delgada, Portugal and Yugoslavia.
Paris, Havre	8:30 A.M.	1:30 P.M.	Europe, Africa and West Asia. (Also parcel-post mails for France.)
Asia, Marseilles	11:30 A.M.	3:00 P.M.	Azores Islands and Portugal, (Greece, Turkey Roumania, Syria and Palestine specially addressed.); also parcel-post mails for Azores Islands and Portugal.
Santa Marta, Kingston	9:00 A.M.	11:00 A.M.	Jamaica and Colombia, except Cauca and Narino Departments. (Canal Zone, Panama and other parts of Colombia specially addressed).
Barbara, St. Thomas	12:30 P.M.	3:00 P.M.	St. Thomas, St. Croix, Saba, St. Martins, St. Eustatius, Trinidad, Ciudad Bolivar and Guiana.

SAIL TOMORROW.

Giuseppi Verdi, Naples	8:30 A.M.	10:00 A.M.	Italy (parcel-post mails and specially addressed correspondence).
Albert Ballin, Hamburg	7:30 A.M.	12:00 M.	Europe, Africa and West Asia (specially addressed).
Manuel Calvo, Cadiz	8:00 A.M.	12:00 M.	Spain (specially addressed correspondence) also parcel-post mails for Spain, Balearic Islands, Canary Islands, Ceuta, Melilla and Tangier in Morocco.
American Trader, London	7:00 A.M.	1:00 P.M.	Europe, Africa and West Asia (specially addressed).
Stuttgart, Bremen	9:00 A.M.	3:00 P.M.	Europe, Africa and West Asia (specially addressed).
Bloemfontein, Port Said	10:30 A.M.	2:00 P.M.	Egypt (parcel-post mails and specially addressed correspondence).
Missouri, Antwerp	12:00 M.	3:00 P.M.	Belgium and Luxemburg (specially addressed correspondence); also parcel-post mails for Belgium, Luxemburg and Belgian Congo.
Byron, Patras	12:30 P.M.	5:00 P.M.	Greece (parcel-post mails and specially addressed correspondence).
Santa Luisa, Cristobal	7:30 A.M.	11:00 A.M.	Canal Zone, Panama, Amapala City, Choluteca in Honduras, Cauca and Narino Departments of Colombia, Ecuador, Peru (except Iquitos), Bolivia and Chile. (Other parts of Colombia and Honduras specially addressed.)
Mexico, Havana	8:00 A.M.	11:00 A.M.	Yucatan and Campeche. (Cuba and other parts of Mexico specially addressed.)
San Lorenzo, San Juan	8:30 A.M.	12:00 M.	Porto Rico, St. Thomas, St. Croix, Saba, St. Martins and St. Eustatius.
Gen. W. C. Gorgas, Cristobal	12:00 M.	3:00 P.M.	Haiti, except Cape Haitien and Port de Paix. (Canal Zone and Panama specially addressed.)
Finland, Havana	12:00 M.	3:00 P.M.	Canal Zone, Panama, Amapala City, Choluteca in Honduras, Cauca and Narino Departments of Colombia and Ecuador. (Cuba and other parts of Honduras specially addressed.)
J. L. Luckenbach, Cristobal	1:00 P.M.	4:00 P.M.	Canal Zone, Panama, Amapala City, Choluteca in Honduras, Cauca and Narino Departments of Colombia and Ecuador. (Other parts of Colombia and Honduras specially addressed.)
St. Anthony, Helsingfors	12:00 M.	3:00 P.M.	Denmark and Finland (specially addressed correspondence only); also parcel-post mails for Finland.
Steel Engineer, Montevideo	12:00 M.	3:00 P.M.	Argentina, Uruguay and Paraguay.

SAIL FRIDAY.

Bayden, Kingston	9:30 A.M.	1:00 P.M.	Jamaica.
Medea, Port au Prince	12:00 M.	3:00 P.M.	Haiti, except Cape Haitien, Port de Paix, Gonaives and St. Marc. (Curacao, Venezuela and other parts of Haiti specially addressed.)
Choluteca, Puerto Cortez	1:30 P.M.	4:00 P.M.	Honduras (except Amapala City, Choluteca and Departments of Colon and Atlantida).

SAIL SATURDAY.

Majestic, Southampton	6:00 A.M.	11:00 A.M.	Europe, Africa and West Asia. (Great Britain, Ireland, Bergen, South Africa, Madeira, Cape Verde Islands and Sierra Leone specially addressed.)
Veendam, Rotterdam	7:00 A.M.	10:00 A.M.	Europe, Africa and West Asia (specially addressed); also parcel-post mails for Netherlands.
Cedric, Liverpool	8:00 A.M.	12:00 M.	Irish Free State. (Other countries specially addressed); also parcel-post mails for Irish Free State.
Pres. Roosevelt, Bremen	9:00 A.M.	1:00 P.M.	Europe, Africa and West Asia (Canary Islands specially addressed); also parcel-post mails for Great Britain, France, Germany, Austria, Czechoslovakia, Hungary, Switzerland.
Siboney, Havana	8:00 A.M.	12:00 M.	Cuba (specially addressed correspondence).
Bogota, St. Thomas	8:00 A.M.	11:00 M.	St. Kitts, Nevis, Antigua, Montserrat, Guadeloupe, Dominica, Martinique, St. Lucia and Barbados. (Guiana, St. Thomas, St. Croix, Saba, St. Martins, St. Eustatius, Grenada, St. Vincent and Trinidad specially addressed.)
Haiti, Cape Haitien	8:30 A.M.	12:00 M.	Haiti.
Sernini, Para	8:30 A.M.	12:00 M.	North Brazil and Iquitos. (Other parts of Brazil specially addressed.)
Leighton, Montevideo	8:30 A.M.	12:00 M.	Argentina, Uruguay and Paraguay (specially addressed correspondence).
Caracas, San Juan	8:30 A.M.	12:00 M.	Curahao and Venezuela (specially addressed correspondence for Porto Rico).
Ponce, San Juan	8:30 A.M.	12:00 M.	Porto Rico, St. Thomas, St. Croix, Saba, St. Martins and St. Eustatius (ordinary mail).
Calamares, Port Limon	8:30 A.M.	11:00 A.M.	Costa Rica, Amapala City, Choluteca in Honduras, Cauca and Narino Departments of Colombia and Ecuador. (Cuba and other parts of Honduras specially addressed.)
Tirvies, Santiago	9:00 A.M.	11:00 A.M.	Jamaica, Guatemala (El Salvador letter mail only), British Honduras, Cities of Puerto Castilla and Trujillo in Honduras. (Cuba and other parts of Honduras specially addressed.)
Iroquois, Turks Island	9:30 A.M.	1:00 P.M.	Turks Island and Dominican Republic.
Camamu, Pernambuco	10:00 A.M.	1:00 P.M.	Pernambuco, Parahyba, Natal, Bahia and Sergipe. (Other parts of Brazil specially addressed.)
Freja, Turks Island	10:30 A.M.	2:00 P.M.	Turks Island and Dominican Republic.
U. S. A. Transport, Somme, Cristobal	8:30 A.M.	10 A.M.	Canal Zone, Panama, Amapala City, Choluteca in Honduras, Cauca and Narino Departments of Colombia and Ecuador.

Other Outgoing Steamships

Steamer and Destination.	Time of Sailing. Date.	Hour.
Mt. Carroll, San Pedro	May 14	12:00 M.
Munmoter, Tampico	May 14	12:00 M.
Mumpiada, Matanzas	May 14	12:00 M.
Fort Augusta, Auckland	May 14	12:00 M.
Casper, Brazil	May 14	12:00 M.
Baxter City, Bristol	May 14	12:00 M.
Chanaguay, Santiago	May 15	12:00 M.
Castilian Prince, Buenos Aires	May 15	12:00 M.
Editor, Havre	May 15	12:00 M.
Jewett, Manila	May 15	12:00 M.
Luzpalila, Genoa	May 15	12:00 M.
Robin Adair, San Pedro	May 15	12:00 M.
Sarcoxie, Bordeaux	May 15	12:00 M.
Valfiorita, Marseilles	May 15	12:00 M.
Virginian, Los Angeles	May 15	12:00 M.
Eglantine, Rotterdam	May 15	12:00 M.
Gaasterdijk, Rotterdam	May 15	12:00 M.
Santa Malta, San Pedro	May 15	12:00 M.
Baiza, Cork	May 16	12:00 M.
Commercial Trader, San Pedro	May 16	12:00 M.
Orestein Hall, Manchester	May 16	12:00 M.
Edith, San Juan	May 16	12:00 M.
Elkton, Shanghai	May 16	12:00 M.
Surana, San Pedro	May 16	12:00 M.
Surabaya, Yokohama	May 16	12:00 M.
Galileo, Hull	May 16	12:00 M.
Lieut. Jean Laurent, Havre	May 16	12:00 M.
Nirvana, Brisbane	May 16	12:00 M.
Oriskany, San Domingo	May 16	12:00 M.
Sandon Hall, Adelaide	May 16	12:00 M.
Santa Veronica, Havana	May 16	12:00 M.
Vellavia, Liverpool	May 16	12:00 M.
Virgilia, London	May 16	12:00 M.

Reported by Radio

SS Stockholm (Swedish-American Line), incoming from Gothenburg, was reported yesterday; due to dock at Pier 97, North River, about May 17.

SS La Bourdonnais (Compagnie Generale Transatlantique Line), incoming from Bordeaux, was reported yesterday; due to dock at Pier 74, North River, May 19.

SS Deutschland (United American Line), incoming from Hamburg, was reported yesterday; due to dock at Pier 86, North River, about May 16.

SS Metapa (United Fruit Co.), incoming from Kingston, was reported yesterday; due to dock at Pier 15, East River, Wednesday morning.

SS Bremen (North German Lloyd Line), incoming from Bremen, was reported yesterday; due to dock at Pier 86, North River, about May 16.

SS Scythia (Cunard Steamship Co.), incoming from Southampton, was reported yesterday; due to dock at Pier 54, North River, about May 16.

SS Colombo (Italian-American Line), incoming from Genoa, was reported yesterday; due to dock at Pier 97, North River, about May 18.

SS Parima (Furness, Withy & Co.), incoming from St. Thomas, was reported yesterday; due to dock at Pier 47, North River, Thursday afternoon.

SS Metapan (United Fruit Co.), incoming from Kingston, was reported yesterday; due to dock at Pier 15, East River, Thursday morning.

SS California (Cunard Steamship Co.), incoming from Glasgow, was reported yesterday; due to dock at Pier 54, North River, May 15.

SS Siboney (New York and Cuba Mail Steamship Co.), incoming from Havana, was reported yesterday; due to dock at Pier 14, East River, Wednesday afternoon.

SS Van Dyck (Lamport & Holt Line), incoming from Rio de Janeiro, was reported yesterday; due to dock at Pier 14, Hoboken, probably Friday evening.

SS Polonia (Baltic-American Line), incoming from Copenhagen, was reported yesterday; due to dock at Pier 8, Bush Terminal, Brooklyn, Friday morning.

SS Canopic (White Star Line), incoming from Southampton, was reported yesterday; due to dock at Pier 60, North River, Sunday morning.

Foreign Ports—Arrivals and Departures

ARRIVED.

Steamer.	At.	Date.
Reliance	Hamburg	May 9
Dorelian	Antwerp	May 9
Queen Eleanor	Sydney	May 9
Burmese Prince	Cape Town	May 9
Cachina	Manila	May 10
Eastern Crown	East London	May 11
City of Hankow	Calcutta	May 11
Fagerstrand	Liverpool	May 12
Halcyone	Algoa Bay	May 12
Dundrum Castle	Falkland Bay	May 11
Libourne	Gibraltar	May 13
West Maximus	Helsingfors	May 5
Bengonia	Naples	May 10
William Penn	Manila	May 11
City of Naples	Perim	May 12
City of Rangoon	Gibraltar	May 13
West Lashaway	Tangier	May 8
Saugerties	Naples	May 9
Maiden Mara	Hamburg	May 8
Bay State	Leith	May 11
Arcadian	Leith	May 11
Griffin	Southampton	May 11

SAILED.

Steamer.	From.	Date.
Santa Teresa	Cristobal	May 11
Knight Templar	Gibraltar	May 12
River Delaware	Smyrna	May 9
Stanley Dollar	Kobe	May 9
City of Oran	Shanghai	May 10
Tobe Maru	Shanghai	May 10
Arcturus	Bombay	May 12
City of Brisbane	Aden	May 12
Lancaster	Cristobal	May 12
Trontolite	Cristobal	May 12
Stureholm	Helsingfors	May 8
Leviathan	Southampton	May 13
Ordunia	Hamburg	May 12
President Harding	Bremen	May 12
Middleham Castle	Marseilles	May 10

SHIPPING AND MAILS

Transpacific Mails

The connecting mails close at the General Post Office and City Hall Post Office Stations, New York, at 6 P. M. daily, as follows:

Japan, Korea, China, Siam, Siberia, French Indochina, Netherlands East Indies, Straits Settlements, Brunei, Malay States, North Borneo, Sarawak and Philippine Islands; also parcel-post mails for Japan, Korea, China, Siam, French Indochina, Brunei, Labuan, Malay States, North Borneo, Sarawak and Straits Settlements (except), via Seattle.....President Jefferson May 15

Tahiti, Society Islands, Marquesas, Cook Islands, New Zealand and Australia; also parcel-post mails for Society Islands, Cook Islands, New Zealand and Australia, via San Francisco.....Tahiti May 16

Japan, Korea, Siberia, Hongkong, Siam and French Indochina, from Seattle.....Toyama Maru May 16

Japan, Korea, Siberia, Hongkong, Siam and French Indochina, from Seattle.....Philoctetes May 16

Netherlands East Indies (specially addressed correspondence only); also parcel-post mails for Netherlands East Indies, from San Francisco.....M. S. Dollar May 17

Japan, Korea and China (specially addressed correspondence only), from San Francisco.....Shinyo Maru May 19

Hawaii, Japan, Korea and China (except Hongkong); also parcel-post mails for Japan, Korea, China, Siam, French Indochina, Brunei, Labuan, Malay States, North Borneo, Sarawak, Straits Settlements and Philippine Islands, from San Francisco.....Pres. Hayes May 19

Japan, Korea and China (specially addressed correspondence only), from Seattle.....Alabama Maru May 19

Japan, Korea, China, Siam, Siberia, French Indochina, Netherlands East Indies, Straits Settlements, Brunei, Malay States, North Borneo, Sarawak and Philippine Islands; also parcel-post mails for Japan, Korea, China, Siam, French Indochina, Brunei, Labuan, Malay States, North Borneo, Sarawak and Straits Settlements, via Seattle.....President Grant May 27

Philippine Islands (letter mail only); also specially addressed correspondence for Japan, Korea and China, from Victoria.....Empress of Asia May 31

Hawaii, Samoan Islands, Australia and New Zealand; also parcel-post mails for Samoan Islands and Australia, from San Francisco.....Ventura June 5

Two Routes to the Orient on U.S. Government Ships

New America... built oil-burners, 535 feet long—21,000 displacement tons sail every 12 days from Seattle over the "Short Route" and every 14 days from San Francisco over the "Sunshine Belt" via Honolulu to the Orient.

Investigate American ships first.

The Short Route from SEATTLE
11 steaming days to Yokohama. Other ports of call are Kobe, Shanghai, Hong Kong, Manila.
PRES. JEFFERSON May 30 July 16
PRES. GRANT June 1 July 31
PRES. MADISON June 13 Aug. 12
PRES. McKINLEY June 25 Aug. 24
PRES. JACKSON July 7 Sept. 5
and every 12 days thereafter
For Information Address:
Admiral Oriental Line
17 State Street, New York
or local railroad and ticket offices

The Sunshine Belt from SAN FRANCISCO
15 steaming days via Honolulu to Yokohama. Other ports of call are: Kobe, Shanghai, Hong Kong, Manila.
PRES. CLEVELAND June 10 Aug. 19
PRES. PIERCE June 24 Sept. 2
PRES. TAFT July 8 Sept. 16
PRES. WILSON July 22 Sept. 30
PRES. LINCOLN Aug. 5 Oct. 14
and every 14 days thereafter
For Information Address:
Pacific Mail S. S. Co.
10 Hanover Square, New York
or local railroad and ticket offices

Managing Operators for
UNITED STATES SHIPPING BOARD

ALL-EXPENSE ROUND TRIP TOURS TO
HAVANA
By Specially Constructed Cruise Ships of the
GREAT WHITE FLEET
8 Day Trip
10 day trip
11 day trip
15 day trip
17 day trip
at proportionately low rates
$135.00 and up
Shore Trips and Expenses at Best Hotels in Havana
Sailings Every Saturday—First Class Only
All Outside Rooms—Large, Cool and Airy
Equipped with Every Modern Appointment
"EVERY PASSENGER A GUEST"
No Passports Required
Ask your travel Agent or Passenger Department
UNITED FRUIT COMPANY
17 Battery Place or 281 Fifth Ave., N. Y.
General Offices, 131 State Street, Boston, Mass.

The Luxury of a Private Yacht To SOUTH AMERICA
"Santa" steamers offer the finest, fastest service to PERU and CHILE, via the Panama Canal. All outside cabins—unexcelled cuisine. Opportunity for stopovers at principal cities.
Reduced Rate Around-South-America Tours
S.S. Santa Luisa May 15 S.S. Santa Ana June 12
S.S. Santa Teresa May 29 S.S. Santa Luisa June 16
Write for Booklet F.
GRACE LINE
10 Hanover Square New York

BERMUDA
8 DAYS $90.
And Up—Including All Expenses.
Ideal Vacation Tours
Above rate beginning June 1.
All the attractions of a delightful yachting cruise to a Quaint Foreign Land.
May is Delightful in Bermuda
Average Summer Temperature 77 deg.
All Sports—Modern Hotels—No Passports
S. S. "FORT VICTORIA"
S. S. "FORT ST. GEORGE"
Frequent Sailings in May and June.
Write for Booklet.
FURNESS BERMUDA LINE
34 Whitehall St., N. Y., or any Tourist Agt.

SIGHT SEEING YACHT "TOURIST"
Around Manhattan Island
Lv. Battery Daily 10:30, 1:30. Lecturer. Phone Bryant 9884

LEGAL ADVERTISEMENTS.

PURSUANT TO ARTICLE IX., Paragraph 4 of the By-Laws and by direction of the Trustees of THE GREENWICH SAVINGS BANK, a banking corporation duly incorporated by and organized under the provisions of Chapter 115 of the Laws of 1853 of the State of New York, NOTICE IS HEREBY GIVEN to the depositors of said Bank, that on and after Monday, May 19th, 1924, the principal place of business and main office thereof will be located in the building on the premises in the Borough of Manhattan, City of New York, situated on the North side of 58th Street, running from Broadway to Sixth Avenue, and that on and after that day said building will be opened and occupied for the transaction of the principal business of the Bank and NOTICE IS FURTHER GIVEN that, pursuant to authorization granted by the Superintendent of Banks of the State of New York and the provisions of Section 245 of the Banking Law of said State, on that date the said Bank will open and occupy a branch office in the building on the premises in the Borough of Manhattan, City of New York, situated at the southeast corner of Sixth Avenue and 16th Street, known as Nos. 246-248 Sixth Avenue, heretofore occupied by as its main office. Dated, New York City, May 12, 1924. CHARLES MASON DUTCHER, President. L. DeGRAW QUACKENBUSH, Treasurer.

ASSIGNEE NOTICES.

SUPREME COURT, NEW YORK COUNTY. —In the matter of the general assignment for the benefit of creditors of STRANG PAPER CO.

Notice is hereby given that the undersigned assignee will sell at public auction this day, Wednesday, May 14th, 1924, at 10:30 A. M., at 308 Broadway, Borough of Manhattan, the property of the above estate, consisting of desks, chairs, hand trucks, fixtures, etc. JULIUS LICHTENBERG, Assignee. ERNEST PURTON, 68 Broadway, Attorney for Assignee.

Touring SOUTH AMERICA?
Tours arranged around South America including East Coast, West Coast, Trans-Andean railroad and Panama Canal.
Sailings
SOUTHERN CROSS May 24 July 19
AMERICAN LEGION June 7 Aug. 2
PAN AMERICA June 21 Aug. 16
WESTERN WORLD July 5 Aug. 30
Ports of Call:
Rio de Janeiro
Santos, Montevideo
Buenos Aires
For rates and other information apply
MUNSON S.S. LINE
67 Wall Street, New York City
Or Local Agents
Managing Operators for
U.S. SHIPPING BOARD

California
one way water
one way rail
Round Trip $325
via Havana and Panama Canal
Including 1st Cabin accommodations and meals on steamer. Largest ships to the Coast.
2nd Cabin $295 Intermediate $210
3rd Cabin $165
These round-trip rates operative from May 1 to October 31.
Choice of railroad lines for return trip. Slight additional cost returning via northern routes.
Apply to No. 1 Broadway, New York, or any authorized S. S. agency.
PANAMA PACIFIC LINE
International Mercantile Marine Company

Mediterranean and Adriatic
"EVERY TRIP A TOUR"
MARTHA WASHINGTON
May 16—July 12—Sept. 6
PRESIDENT WILSON
June 28—Aug. 9—Oct. 25
ITALY
Agents, Lloyd Sabaudo Genoa, Venice Palermo
COSULICH LINE
Phelps Bros. & Co., 15 Battery Place, N. Y.

STEAMSHIPS.

SAILINGS TO EUROPE

Anchor Line 25 Broadway, N. Y.
New York to Londonderry and Glasgow
CALIFORNIA (new) May 24 June 28 July 26
TUSCANIA (new) May 31 July 5 Aug. 2
CAMERONIA (new) June 7 July 12 Aug. 9
*COLUMBIA ‡June 14 July 19 Aug. 16
*ARETHIA ‡June 21 July 26 Aug. 30
‡From Philadelphia June 18

Baltic American Line 9 B'way, N. Y.
New York-Copenhagen-Danzig-Libau
POLONIA May 21 June 23
LITUANIA June 11

Canadian Pacific, Madison Av. at 44th St., N. Y.
To Cherbourg, Southampton, Hamburg
EMPRESS SCOTLAND June 4 July 2 July 30
EMPRESS FRANCE June 18 July 16
To Cherbourg, Southampton, Antwerp
*MINNEDOSA May 28 June 25 July 23
*MELITA June 11 July 9 Aug. 6
To Liverpool
*MONTROSE May 16 June 13 July 11
*MONTCALM May 23 June 20 July 18
*MONTROYAL May 30 June 27 July 25
*MONTREAL May 31
*MONTCALM June 7 July 4 Aug. 1
To Belfast and Glasgow
*MONTCLARE May 15 June 12 July 9
*MARBURN May 22 June 19 July 17
*METAGAMA May 29 June 26 July 24
*MARLOCH June 7 July 4 July 31

Cunard Line 25 Broadway, N. Y.
To Cherbourg and Southampton
BERENGARIA May 17 June 7 June 28
AQUITANIA May 22 June 12 July 6
MAURETANIA June 11 July 2 July 30
To Cobh (Queenstown), Liverpool
SCYTHIA (new) May 24 June 19 July 12
FRANCONIA (new) May 31 Aug. 7
LACONIA (new) June 7 July 12 Aug. 7
*CARMANIA May 31 July 5
Boston to Cobh (Queenstown), Liverpool
SCYTHIA (new) May 26 June 23 July 21
SAMARIA (new) June 16 July 14 Aug. 11
N. Y. to Plymouth, Cherbourg, London
*LANCASTRIA (new) May 24 July 3 Aug. 7
*SAMARIA (new) May 31 July 10 Aug. 21
*SAXONIA June 21 Aug. 16 Sept. 27
†Omits Plymouth. Calls at Southampton.
Quebec to Cobh (Queenstown), Liverpool
*CARONIA May 15 June 12 July 5
*CARMANIA May 30 Aug. 21 Sept. 18
Montreal-Plymouth-Cherbourg-London
*ANTONIA (new) May 17 June 21 July 26
*AUSONIA (new) May 24 June 28 Aug. 2
*ANDANIA (new) June 7 July 12 Aug. 16
Montreal-Glasgow
*CARRANDRA May 17 June 12 July 11
*SATURNIA May 31 June 30 July 12
*ATHENIA (new) June 6 July 4 Aug. 1

Fabre Line 17 State St., N. Y.
N. Y. to Palermo-Naples-Marseilles
PATRIA May 30 July 13 Sept. 3
PROVIDENCE June 20 July 30 Sept. 17
N. Y. to Azores-Lisbon
ASIA May 14 Aug. 13
MADONNA June 11 July 10
ROMA July 10
N. Y. to Algiers-Alexandria-Jaffa-Beirut
MADONNA June 18
*ESPAGNA July 9
N. Y. to Piraeus-Smyrna-Constantinople-Constanza
ASIA May 14
*PRAGA June 11

French Line 19 State St., N. Y.
New York-Plymouth-Havre-Paris
PARIS May 14 June 11 July 9
*FRANCE May 17 June 18 July 16
*LAFAYETTE May 24 July 23
New York-Havre-Paris
*ROCHAMBEAU June 4 July 5 Aug. 9
*De GRASSE June 25 July 26 Sept. 27
*CHICAGO June 21 Sept. 24
*SUFFREN June 28 Aug. 13 Sept. 13
New York-Vigo (Spain)-Bordeaux
*LA BOURDONNAIS May 17 July 5 Aug. 13
*ROUSSILLON June 17 July 19 Sept. 7
New Orleans to Havana-Vigo-Havre
*NIAGARA June 5 Sept. 7
*DE LA SALLE Oct. 7 Dec. 7
*ONE CLASS CABIN STEAMERS.

Hamburg-American Line
(See United American Lines)

National American Line 24 State St., N. Y.
N. Y. to Cherbourg, Rotterdam-or-Mar., Rotterdam
VENDAM (new) May 17 June 21 July 26
NEW AMSTERDAM May 24 June 28 July 26
ROTTERDAM June 7 July 12 Aug. 16
VOLENDAM (new) June 14 July 19
EDAM July 5 Aug. 9
Lloyd-Sabaudo 5 State St., N. Y.
N. Y. to Naples and Genoa
CONTE VERDE May 21 July 12 Aug. 23
CONTE ROSSO June 28 Aug. 9 Sept. 16

Navigazione Generale Italiana
I State St., N. Y.
N. Y. to Naples and Genoa
COLOMBO May 24 July 1 Aug. 7
CESARE May 31 July 12 Aug. 18
GIULIO CESARE July 5 July 19 Sept. 10

North German Lloyd 32 B'way, N. Y. C.
Cherbourg-Southampton-Bremen
STUTTGART (new) May 17 June 18 July 17
MUENCHEN (new) May 31 July 5 Aug. 7
COLUMBUS (new) July 12 July 26 Aug. 9
N. Y.-Plymouth-Bremen One-Class Cabin
*DRESDEN May 28 June 21 Aug. 2
*BERLIN June 7 July 26 Aug. 23
*STUTTGART June 18 July 31 Sept. 13
*MUENCHEN July 2 Aug. 14 Sept. 27
*LUETZOW July 9 Aug. 21 Oct. 4
*DERFLINGER July 23 Sept. 12
*S. S. RENTAL Aug. 17 Sept. 19

Norwegian America Line, 25 Wh'h'll St., N.Y.
N. Y.—Norway-Sweden-Denmark-Germany
STAVANGERFJORD May 24 June 21 July 19
BERGENSFJORD July 5 July 26 Aug. 23

Royal Mail 24 Broadway, N. Y.
N. Y. to Cherbourg-Southampton-Hamburg
*ORCA May 24 June 21 July 26
ARAGUAYA June 7 (cabin & 3d class) July 5
*ORBITA June 7 July 12 Aug. 16
*ORIZ N. Y. to Plymouth-Belfast-Greenock
*ORDUNA May 31 July 5 Aug. 4

Scandinavian-Amer. Line, 21 State St., N. Y.
N. Y. to Sweden-Norway-Denmark-Finland-Germany & Baltic Ports
*STOCKHOLM May 24 July 5 Aug. 16
*GUNGHOLM June 7 July 19 Aug. 30
DROTTNINGHOLM June 11 July 12 Aug. 9

Transatlantica Italiana 5 State St., N. Y.
New York-Palermo-Genoa-Naples
GIUSEPPE VERDI May 13 June 27 Aug. 13
DANTE ALIGHIERI June 4 July 16

United American Lines 39 B'way, N.Y.
Joint Service with Hamburg-American Line
N. Y.—Cherbourg-Southampton-Hamburg
†ALBERT BALLIN May 17 June 21 July 26
RELIANCE May 27 June 24 July 29
DEUTSCHLAND June 7 July 5 Aug. 9
*CLEVELAND June 14 July 19 Aug. 16
RESOLUTE June 19 July 26 Aug. 30
†Omits Cherbourg.
N. Y. to Hamburg Direct
*HANSA May 29 June 28
*WESTPHALIA June 5 July 5
*MOUNT CLAY June 14 July 19
*THURINGIA July 12 Aug. 21

United States Lines, 14 Broadway, N. Y.
To Cherbourg and Southampton
LEVIATHAN May 24 June 14 July 5
N. Y. to Plymouth, Cherbourg and Bremen
PRES. ROOSEVELT May 17 June 12 July 9
PRES. HARDING May 31 June 24 July 19
*REPUBLIC June 7 July 2 Aug. 5
GEO. WASHINGTON June 7 Aug. 4 Aug. 30
*AMERICA July 12 Aug. 13 Sept. 13
†Omits Plymouth. Calls at Queenstown.
‡Omits Ply'th & Ch'b'g. Calls at S'hampton.

Further information from Companies' Offices or Local Steamship Agents.

EUROPE
and RETURN
$160 and up
STUDENTS . TEACHERS . ARTISTS
This low rate offered to travelers in our improved third class, New York to Southampton and return, places an enjoyable and profitable trip to Europe within the reach of all. Comfortable and attractive accommodations. Tasty and wholesome food. Rooms reserved for two, four and six passengers. Arrange your own party and be assured of congenial traveling companions.
The following sailings are of especial interest:

From NEW YORK			From SOUTHAMPTON		
ALBERT BALLIN	June 21	$97.50	CLEVELAND	August 1	$75.00
RELIANCE	June 24	97.50	RELIANCE	August 4	77.50
DEUTSCHLAND	July 5	97.50	RESOLUTE	August 28	77.50
RESOLUTE	July 8	97.50	RELIANCE	Sept. 1	77.50
CLEVELAND	July 10	85.00	CLEVELAND	Sept. 5	75.00

A few dollars additional enable passengers to proceed via Cherbourg or Hamburg instead of first disembarkation.
To procure the best reservations, early application should be made.
UNITED AMERICAN LINES
39 Broadway, New York
or Local Steamship Agents
UNITED AMERICAN LINES
(HARRIMAN LINE)
joint service with
HAMBURG AMERICAN LINE

TEXAS
Shortest rail ride
Longest water trip
Lowest total cost
From NEW YORK
Via GALVESTON
DIRECT AND ECONOMICAL ROUTE TO SOUTH-WESTERN CITIES:

Albuquerque	$95.15
Austin	70.75
Beaumont	64.80
Dallas	73.34
El Paso	80.42
Fort Worth	73.34
Galveston	63.00
Houston	64.80
Los Angeles	109.20
Oklahoma City	79.38
Phoenix	101.30
San Antonio	72.37
San Diego	109.20
San Francisco	109.30
Tucson	95.48

The above one-way fares from New York include stateroom accommodations and meals on steamer.
Fast through Passenger and Freight Service to all points in Texas, Oklahoma, New Mexico, Arizona and Pacific Coast
MALLORY LINE
Uptown: 36 West 40th St., N. Y.
Downtown: Pier 36, North River, N. Y.

AUSTRALIA
NEW ZEALAND—SOUTH SEAS
Via Tahiti and Raratonga. Mail and passenger service from San Francisco, sailing every 28 days.
UNION STEAMSHIP CO. of NEW ZEALAND
220 California St., San Francisco, Cal.
or THOS. COOK & SON, 245 Broadway, N. Y.
Special South Seas, Australia Tour, $565. 1st class round trip. Send for booklet.

ALPINE SPORTS, LIMITED.
Chairman—SIR HENRY LUNN.
PALACE HOTEL, MURREN.
MALOJA PALACE, ENGADINE.
AVROLL PALACE, PITLOCHRY.
English and American Clients.
Booklets: 6, Endsleigh Gardens, London, N. W. 1, England.

WHITE STAR
N. Y. to Cherbourg, Southampton.
Majestic, 10 A. M. May 17 June 7 June 28
Olympic, 11 A. M. May 31 June 21 July 12
Homeric, 11 A. M. May 31 June 21 July 12
N. Y. to Cobh (Queenstown) and Liverpool
Celt

Business Opportunities

Bank and business references required. Rate $1.00 a line (6 words to a line)

CAPITAL WANTED.

REAL OPPORTUNITY TO MAN WITH limited capital to become associated with a real live, unlimited growing metropolitan publication, fully established and a real necessity to subscribers. Can secure position with moderate initial income when arrangements are consummated. C 680 Times Downtown.

LARGE MANUFACTURING COMPANY opening office; business man with executive ability and $1,000 will be considered as manager; connection permanent; investment secured; large, permanent returns; give telephone number. W 546 Times.

FOUR OR FIVE MEN: HIGHEST BUSINESS standing, to invest $100,000 in corporation which has developed a machine of wide utility in field not now occupied; principals only; fine opportunity for young man. F 881 Times.

$15,000 to $20,000 INVESTMENT REquired by old and well-established import and export house to handle increase of business with or without services; references exchanged; no brokers. S 153 Times.

PARTNER OR FINANCIAL BACKER WITH $15,000 for food importing business; splendid future; now receiving repeat orders; only principals with references considered. V 737 Times Downtown.

$4,500 CASH WILL PURCHASE MULTIgraphy and printing business; also cafeteria; both Manhattan and live concerns; owner retiring; settling estate. Lawyer, C 805 Times Downtown.

PARTNER FOR SUCCESSFUL REAL ESTate brokerage; one who has some ample experience selling Manhattan and Bronx properties. I. Gordon, 50 East 42d St.

$2,000 WANTED IMMEDIATELY BY manufacturing corporation; ample security; reasonable interest; private party; no brokers. C 664 Times Downtown.

$3 YEARS' ESTABLISHED PRINTING plant wants salesman to control trade; equal in business and ownership; must have some cash. Bokor, 42 Bond St.

Brokers.

CAPITAL WITH OR WITHOUT SERVICES, can place units $5,000 to $100,000 in profitable, established businesses. M. M. Black & Co., 20 years' banking experience, 55 Broadway.

CAPITAL TO INVEST.

WILL BUY IF REASONABLE ESTABlished sporting knit or dry goods store; good neighborhood; limit $3,500. F 886 Times.

Brokers.

TROUSERS MANUFACTURER OF 25 years' experience handling credits, sales and finances, wishes to invest up to $20,000 in sound business in trousers line with high class associates, or will join practical trousers manufacturer in forming new company. Address The Engineering Business Exchange, Charles Whiting Baker, Director, 80 Church St., New York City.

WE INVEST IN, LEND TO, BUY OR SELL profitable businesses for clients; any line; $5,000 up. House, Cole & Jaeger, Financial Counsel, 32 Broadway. Broad 4920.

BUSINESS CONNECTIONS.

SALESMEN — TIRE MANUFACTURER near New York (established 1908), wants six men to sell dealers; must have car and $200 to pay for sample stock of tires—money refunded on return of tires; tires are highest quality and prices exceptionally low to secure quick distribution in certain territory; energetic man should make good income and establish permanent business practically his own. Address X 2198 Times Annex.

ENGLISH MANUFACTURER REQUIRES representative—English firm of highest reputation, manufacturing hats and caps, requires selling agent of good standing for the United States; one who is already handling tailoring, gloves or hosiery would suit; write in first instance, giving full particulars to care New York Times, 1629 Queen Vic St., London, England.

WE WILL BUY YOUR BUSINESS—LARGE Meat Market. Chain Store Corporation now forming to operate chain of retail meat markets in Greater Manhattan, is open to buy your Meat Market. Business must show annual turnover of not less than $50,000.00; cash for immediate possession; reply immediately all particulars. V 733 Times Downtown.

AGENCY RIGHTS FOR BELGIUM ON American goods desired by young Belgian, formerly connected with European offices of important American financial institution. Write Franklin, 15 rue de l'Etat Tiers, Liege, Belgium.

HAVE SHOWROOM AND OFFICES ON 5TH Av.; competent selling force to sell line of ready-to-wear, New York and vicinity; straight commission basis. S 131 Times.

WE BUY FOR CASH ANY QUANTITY OF Hardware, House-Furnishings and Novelties, if price is right. Greenberg, 237 Market St., Philadelphia.

PUBLIC ACCOUNTANT SEEKS CERTIFIED Public Accountant for partner; will invest capital; furnish prospective clientele. E 465 Times.

I WANT EXCLUSIVE AGENCY OF NEW product with small output which can grow by merit. E 400 Times.

GOING CONCERN DESIRES ACTIVE partner; excellent clientele; small investment. D 145 Times.

WANTED—HABERDASHER OR LADIES' gents' furnishing; city, country. D 797 Times.

CREATIVE MFG.—SEEKING CLIENT FOR advertising idea, original, sure. P 275 Times.

FOR SALE.

Plants and Factories.

FACTORY FOR SALE, 56 MILES FROM New York, complete organization, now in operation; no labor problem; suitable for men's or women's wear, such as underwear, pajamas, women's or children's dresses, brassieres, house dresses, wrappers, &c., now producing 400 dozen high-grade shirts weekly at low cost. Box 944, 2501 World Tower Building.

FULLY EQUIPPED BRASS FOUNDRY AND machine shop. E 634 Times Downtown.

Stores and Shops.

WONDERFUL OPPORTUNITY TO BUY one of the largest ready-to-wear credit stores in Brooklyn, situated best section. Inquire 510 6th Av., 12th floor.

ESTABLISHED BEAUTY SCHOOL, FULLY equipped; also beauty parlor. 210 5th Av., 3d floor. Call from 10 to 4.

HARDWARE STORE, ESTABLISHED, METropolitan district, low rent, small investment. Phone Vanderbilt 9690.

FURNISHED STUDIO WITH LADIES' tailor shop for sale; two years' lease. 15 East 47th St. J. Rabuljak.

50TH ST., WEST OF 5TH AV.; LEASE furniture and fixtures going dress shop for sale. T 180 Times.

YARD GOODS AND DOMESTIC SHOP; best location; $450 weekly; established. B 440 Times.

Hotel and Furnished Room Houses.

HOTELS—115, 180, 200 ROOMS, FULLY furnished, long leases, $15,000 upward; apartment hotel 28 two-room baths apartments; long lease; only $10,000 required. Jas. J. Crowe, Times Building.

Restaurant and Tea Rooms.

FOR IMMEDIATE SALE, DUE TO ILLNESS, well established, prosperous tearoom, doing capacity lunch and dinner trade; $8,000 cash. B 443 Times.

Garages.

GARAGES, SALE OR LEASE.
Washington Heights; capacity 160; filled, $20,000 required.
Also large selection of garages in the course of construction in all sections.
SILVERMAN'S EXCHANGE,
309 Times Building. Bryant 3810.

GARAGES—HARLEM, CAPACITY 135, NOW 125; rent $833; storage $2,000; $15,000; leases.
Bronx, 14,000 feet, one floor; rent $700; storage $1,500; no service; $12,000.
FRANCIS J. PHILLIPS, 47 WEST 42D.

GARAGE FOR RENT, 370 MAIN ST., NEW Rochelle; 15,000 sq. feet; occupancy Sept. 1; rental, 65c per sq. ft. Apply Samuel Rosoff, 113 West 4th St., Mount Vernon, N. Y. Phone Hillcrest 1780.

GARAGE, 20 CARS; 2-FAMILY HOUSE; all improvements. X 2154 Times Annex.

Miscellaneous Businesses.

PHYSICIAN'S OFFICE, FULLY EQUIPPED, all medical, surgical, electrical apparatus; long lease, or will sell house, contents reasonable. C. 1,517 3d Av.

HEART OF FLATBUSH — PHYSICIAN'S office for sale; leaving city; wonderful opportunity for beginner; will sacrifice. Phone Navarre 3706.

Patents.

WE SELL IN EUROPE AMERICAN INventions patented there; fee and commission; established 20 years. Box 144, Station F.

Salons.

SALON OF HIGH GRADE GIRLS' ADULTS' and CHILDREN'S CLOTHES; lease. Box 926, Station F, Times.

BUSINESS SERVICE.

PRINTING, NIGHT AND DAY SERVICE; low prices; phone for representative. Longacre 5196-10466. David Moscow, 329 West 41st.

ARTS WORKS, MANUFACTURING dies, metal stamping, all kinds of iron work, castings, 167 Lexington Av. Madison Square 8392.

MY SALES LETTERS BRING RESULTS because they are scientifically written. Durant, 161 Water St. John 4104.

ADVERTISE COUNTRY PAPERS, ALL publications; send for catalogue. Oyl Agency, Times Building.

HIGH-GRADE MULTIGRAPHING, FIRST thousand $2, additional thousands $1.25. Bryant 7585.

MANUSCRIPTS, LITERATURE, &C., typed reasonable rates. Phone Murray Hill 7157.

SALES LETTERS WRITTEN THAT BRING results. Esser Advertising Co., 1,178 Broadway.

UNUSUAL SALES LETTERS, CIRCULARS, &c. P. K. Lewis, 45 West 45th. Bryant 6160.

PRINTING — ANYTHING GOOD, QUICK, low. Call's, 13 East 16th St. (Sq'way-5th).

FINANCING—LOANS.

GRAMERCY FINANCE CORPORATION.
Operating under New York State Banking Dept.
Loans made to salary and wage earners and merchants; monthly or weekly payments; prompt service without red tape; call or send for our booklet.
12 West 20th St.
Phone: 2720 Madison Square.

BUSINESS AND PERSONAL LOANS.
Loans to $5,000, one year or less, weekly or monthly payment plan; no chattels, no pawns, no salary assignments. Call or write for booklet.
THE MORRIS PLAN COMPANY,
Resources over $19,000,000.
Main office, 261 Broadway.
1 Union Square, 304 Manhattan Av., B'klyn.
388 Grand St., 26 Court St., Brooklyn.
361 East 149th St. 1068 Pitkin Av., B'klyn.
Under supervision State Banking Dept.

A SUBSTANTIAL CREDIT LINE will protect your credit standing; we will discount your receivables without notifying your customers; moderate charges, prompt, courteous service.
SPERRY, McKEE & CRANE, INC.,
149 Broadway. Cortlandt 2415.

BETHLEHEM FINANCE CORPORATION.
AUTO OWNERS; QUICK ACTION; CAR IN YOUR POSSESSION; CONFIDENTIAL.
NO RED TAPE; LOWEST RATES.
MORTGAGE LOANS, RENT ASSIGNMENTS.
1,930 Broadway, corner 63d St. Circle 0066.

AUTO OWNERS—QUICK LOANS, lowest rates; no publicity; car remains in your possession; repayments on monthly plan; confidential; other collateral considered. Peerless Finance Corp., 1,780 Broadway (Goodrich Building), near 58th St. Circle 5745.

LIBERAL TERMS CONFIDENTIAL.
Loans on customers' accounts, non-notification, rent assignments, other good collateral.
MODERN MERCANTILE CO.,
299 Broadway. Worth 7392.

BUSINESS LOANS.
We advance money to reliable business men whose propositions have merit on notes and other good securities.
UNITED STATES GUARDIAN CORP.,
10 WEST 44TH ST.

MONEY ADVANCED ON BUILDING loans, outstanding accounts, non-notification; strictly confidential; also chattel mortgages, notes, other good collateral; reasonable rates; quick service; private funds. E 3429 Times Annex.

LARGE FINANCE COMPANY WANTS man having wide experience in automobile financing to take charge of department now organizing; only those having held similar positions need apply; state age, experience and salary expected. Box 606, 1,368 Broadway.

BUSINESS NOTES; TRADE ACCEPTances; instalment notes purchased; collateral loans negotiated; bank discounts arranged for reputable firms; legitimate business financed. 11 Wall St., Suite 1706.

OUTSTANDING ACCOUNTS FINANCED ON liberal terms and at lowest rates; confidential; quick service assured. Mercantile Factors' Corporation, 212 5th Av. Madison Square 3857.

NON-NOTIFICATION — CASH ADVANCED on accounts receivable and other securities; strictly confidential. Trio Mercantile Corp., 1,480 Broadway, Room 1214, Bryant 3241.

CASH LOANS ON DIAMONDS, JEWELRY, silverware, storage for furs and Winter clothing; money advanced on same. College Loan Office, 2,123 8th Av. Cathedral 8815.

LOANS ON OPEN ACCOUNTS, CHATTEL mortgages, 2d real estate mortgages, or any good collateral or security. Chelsea 0856. Amsterdam Credit Co., 1,133 Broadway.

MONEY MAKES MONEY.
Manufacturers, jobbers financed by new plan; accounts purchased; quick action.
AETNA FINANCE CO., 40 WEST 33D.

BARCLAY FINANCE CORPORATION loans on accounts receivable, rent assignments, notes and securities; quick service. 299 Broadway. Worth 2686.

FUNDS FOR MORTGAGES AND BUILDING loans, secured notes, collateral loans; our own funds; large and small amounts. Elkabess Co., 11 East 42d St.

LOANS ON MACHINERY, PRINTING plants, lathes, accounts, merchandise, automobiles, trucks, &c. Wlodaver, 175 5th Av. Ashland 7857-7358.

MONEY FOR BUSINESS EXPANSION. Reorganization, commercial paper, real estate. Phoenix Factors Corp., 1,285 Broadway.

MONEY LOANED ON CHATTEL MORTgage, real estate and other securities. Advance Credit Co., 299 Broadway. Worth 0676.

AUTOMOBILE LOANS; MORTGAGES; rents; lowest rates. Prudent Finance, 1,674 Broadway. Circle 3626.

AUTOMOBILE OWNERS OBTAIN LOANS while using cars; quick answers; confidential. Bryant 2285.

CORPORATIONS FORMED, ORGANIZED and financed. Telephone Chickering 2380. Mr. Glazer.

Clark & Gibby
BETTER OFFICE FURNITURE

We recommend this new Steel File

BROWNE-MORSE has been making fine letter files for seventeen years; we have been selling them for fifteen. Yet their new steel letter file actually makes us sit up and take notice. The strongest file we ever saw, the handsomest, and with two important mechanical features that steel files have *always needed*. May we show them to you?

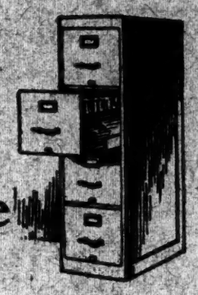

Browne-Morse Steel File

CLARK & GIBBY, INC. — *Better Office Furniture* — THREE STORES
341 Broadway 6 East 43d Street 164 William Street

898 PARK AVENUE

A PURCHASE AT A PROFIT
instead of
A PURCHASE AT A PREMIUM

EIGHT superb co-operative apartments—
Site recently appraised at $250.000.00—
Bought more than a year ago at $207,500.00—
Subscribers to get full benefit of appreciation—
Or a total tangible saving of $42,500.00—
Plus additional savings assured by—
Building on the basis of COST PLUS 10%—
Protected by A GUARANTEED MAXIMUM PRICE—
To be audited by Certified Public Accountants—
Safeguarding you against those excessive premiums now generally identified with co-operative apartments.

JUST EIGHT EXCLUSIVE APARTMENTS AT PARK AVENUE'S MOST EXCLUSIVE CORNER

6 Duplex Apartments, 13 Rooms and 5 Baths, Total Area 5300 Sq. Ft. each
1 Simplex Apartment, 7 Rooms and 3 Baths, Total Area 2650 Sq. Feet
1 Doctor's Suite, Total Area 1450 Square Feet

This announcement is published by The Mandel-Ehrich Corporation

ALBERT B. ASHFORTH, INC.
Selling and Managing Agents
17 East 44th Street ~ Tel. Murray Hill 1100

APARTMENTS bought on the 100% cooperative plan cost less to live in, benefit by increased realty values and find ready resale.

1040 PARK AVENUE

NORTHWEST CORNER OF EIGHTY-SIXTH STREET
One Block from Subway Express Stop

100% COOPERATIVE

Twelve Rooms and Five Baths
Yearly Maintenance $3300 to $5200

Also 8 and 11 Room Suites are available

Occupancy October 1, 1924

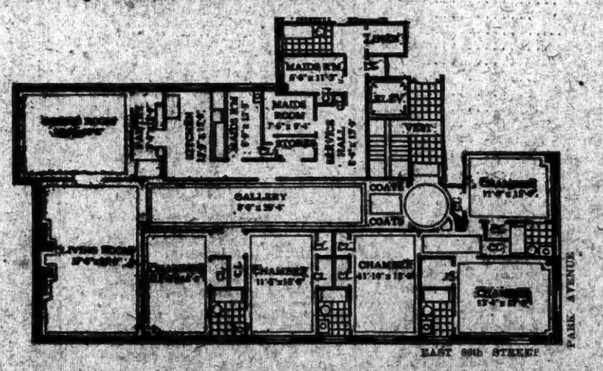

DELANO & ALDRICH, *Architects* J. H. TAYLOR CONSTRUCTION CO., *Builders*

NO apartment of like outlook and location can be had for October 1924 occupancy at such a moderate yearly cost.

Bank committees testify to this building's worth. Leading lawyers by purchase endorse this 100% cooperative ownership plan. The economies are self-evident.

Acceptable Business and Social References Required

FOR FULL PLANS AND PURCHASE DETAILS, ADDRESS

BROWN, WHEELOCK, HARRIS, VOUGHT & CO., Inc.
Selling Agents Telephone: Vanderbilt 8220 10 East 40th Street

The 1926 model car bought in 1924

The sale of an automobile takes place in the mind from two months to two years before the deal is completed in the salesroom.

Usually the buyer doesn't know exactly the minute when he did decide to buy a car or what car to buy.

Can you remember exactly when you decided you wanted to marry that girl?

No. You cannot. And neither can a man remember exactly when he and his wife decided that they just had to have an automobile.

The type of car and the make of car are decided slowly too—so slowly that the first manufacturer to put a prospect on his mailing list and keep him there gets a long lead on the others.

Whether you are selling automobiles or refrigerating machines, or saxophones or anything else, it's time now to begin work on 1926 trade.

Let your salesmen close this year the business of this year, but you can sit down with your printer and plan the direct advertising that will begin the work that they can finish when your 1926 goods are on the market. There is no better prospect in the world than the man who has been two years slowly making up his mind that he wants to buy the thing you sell.

Printing helps him make up his mind—and with better printing, he makes it up faster. Better paper and better printing applied to a good mailing list insure a future demand.

better paper ∞ better printing

The simple way to prepare effective direct advertising is described in a series of books published by S. D. Warren Company. These books are known as the "More Business Series." You can obtain them as they are issued, without cost to you, from any distributer of Warren's Standard Printing Papers.

S. D. WARREN COMPANY, 101 MILK ST., BOSTON, MASS.

WARREN'S
STANDARD PRINTING PAPERS
Tested for printing, folding, and binding qualities

Warren's Standard Printing Papers are Distributed by
HENRY LINDENMEYR & SONS - *Telephone: Canal 5600*
32-34-36 BLEECKER STREET, NEW YORK
LASHER & LATHROP, INC. - - *Telephone: Worth 4704*
29-33 LAFAYETTE STREET, NEW YORK
THE ALLING & CORY CO. - *Telephone: Lackawanna 8920*
329-331 WEST 37th STREET, NEW YORK

Warren's Standard Printing Papers

110 ft. of South Exposure

53 East 66th St.

We Recommend
the purchase of Apartments in this 100% Cooperative Building

Brown, Wheelock: Harris, Vought & Co., Inc.
Douglas Gibbons & Co., Inc.
Pease & Elliman
Keitt P. Walker & Co., Inc.

California

Only $138.32
Round trip from New York City daily, May 15 to Sept. 30, via

American Canyon Route

Through the great Central West, over the Rockies and Sierra Nevada Mountains, and across the Great Salt Lake. Go one way and return another. Your choice of these fine through trains.

San Francisco Overland Limited
leaves Chicago daily (C. & N. W. Terminal). Observation, buffet-club, dining cars and standard sleepers.

Pacific Limited
leaves Chicago daily (C. M. & St. P.—Union Station). Observation car, standard and tourist sleepers, chair cars and diners.

St. Louis Express
leaves St. Louis daily, via Wabash (Union Station). Observation car, standard sleepers, chair cars and diners.

For illustrated booklet, schedules and reservations, address
A. J. POSTON, General Agent,
Passenger Department, Southern Pacific Lines,
Room 2015, 165 Broadway
Tel. Cortlandt 4800

Southern Pacific LINES